Progress-Bulletin

Vol. 88 Number 334 POMONA, CALIFORNIA, THURSDAY, DECEMBER 30, 1971 Price 10c Per Copy Carrier-Delivered $2.50 Per Month 4 Sections 32 Pages

As Expected, Gov. Reagan Vetoes Reapportionment

Pentagon Papers Case

Ellsberg Reindicted

WASHINGTON (UPI) —Daniel Ellsberg, who leaked the secret "Pentagon Papers" on the Vietnam war, was reindicted today on serious, new federal charges of stealing and distributing Defense Department documents.

The indictment returned by a federal grand jury in Los Angeles and announced by the Justice Department also accused Ellsberg of keeping national defense papers. He was charged with violation of the 1940 Espionage Act.

Also named in a 15-count sealed indictment, returned Wednesday and opened today, was Anthony J. Russo Jr., who spent 47 days in jail for civil contempt rather than testify about how parts of the 47 volume study were leaked to the news media.

Russo, 35, once worked at the Rand Corp. — a so-called "think tank" —with Ellsberg. He is being sought by FBI agents.

Officials said Ellsberg, 40, did not need to be arrested because he is already free on bond posted after his first indictment in the case last June 28.

The new indictment disclosed that Vu Van Thai, 52, a former South Vietnamese ambassador to the United States, got one volume of the study. It named Thai and Mrs. Linda Sinay, 28, a Los Angeles advertising woman, who helped duplicate the papers, as unindicted co-conspirators.

The Justice Department

Please turn to A-4, Col. 3

Reluctant Signature

Nixon Extends Jobless Benefits

KEY BISCAYNE, Florida (UPI) —With some misgivings, President Nixon has signed legislation providing for an extra 13 weeks of unemployment compensation for workers who have been without jobs for a long time in states with high unemployment.

The measure calls for payment of full benefits during the extended period for workers who have exhausted their eligibility for the usual 39 weeks of jobless compensation.

The President signed the bill Wednesday, prior to a midnight deadline when it would have died in absence of his signature, but his action was not announced until today.

The Florida White House released a statement by Nixon saying he had misgivings about the measure and endorsed it "only as a temporary expedient."

"I have signed this legislation because it will help ease the transition of workers adjusting from the wartime to a peacetime economy, and because I recognize that during the winter months employment prospects are often limited," Nixon said.

"Approximately 750,000 workers will have their incomes maintained for up to 52 weeks under the provisions of this law."

The Democratic-sponsored measure, which was opposed by the administration and congressional Republicans, will cost the government an additional $274 million a year. There is no increase in the employer tax which finances unemployment compensation.

An estimated 538,000 jobless workers in 11 states will qualify under the new law, and other states might become eligible later.

A state would have to have an unemployment rate — including both insured workers out of work and those who have exhausted their benefits —of at least 6.5 per cent for

Please turn to A-4, Col. 4

Conflicting Claims

Success of Bombing Labeled Uncertain

SAIGON (UPI)—The United States today ended five consecutive days of air strikes against North Vietnam, the most sustained and most intense ever ordered by President Nixon. Already there was controversy over whether they were successful.

The U.S. Command reported three planes lost in the raids with the loss of five airmen. Hanoi Radio said 19 planes were shot down, eight of them today, and that two more pilots were captured. It gave no names and insisted the principal targets were civilian populated areas.

U.S. spokesman said the "limited duration" raids were completed today and that one Air Force Phantom jet was shot down Sunday and two Navy jets, an F4 and an A6 Intruder, were lost today. They said five U.S. airmen were missing and one rescued.

In South Vietnam there were conflicting claims from military men on whether the raids succeeded and whether the real aim was to hit North Vietnamese missile sites and antiaircraft batteries as the command said.

The command itself reserved judgment on whether the raids were a success, saying simply that bomb damage assessment was still in progress. High U.S. Air Force sources in Da Nang and Saigon reported the raids were very successful and told of fuel dumps, ammunition stockpiles and at least one port left in flames.

Officials actually involved in executing the strikes were skeptical. They said "as far as we can tell, the bombing was a real failure. We hit very little." They said because of the height the pilots were forced to bomb from and the fact they could hardly see their targets through heavy clouds it was "improbable they hit much of anything."

IN TODAY'S P-B

	Sec.	Pg.
Bridge	C	7
Joyce Brothers	D	1
Classified Ads	D	4-7
Comics	D	2
Crossword Puzzle	D	2
Jeane Dixon	B	7
Doctor Comments	B	7
Editorial	B	2
Entertainment	C	6
Financial	C	5
Let's Ask the Cook	C	4
Obituary	A	4
Sports	C	1-4
Television	C	7
Women	D	1

Weather

Sunny today and Friday. Gusty winds below canyon areas. Clear and continued cold. High today, 58; low tonight, 37; Friday's high, 63. The high Wednesday was 51; low this morning, 36.

RIDGE ROUTE IN WINTRY DRESS

U.S. Interstate 5, the "Ridge Route" between Los Angeles and Bakersfield, is now open and motorists along the mountain drive are being treated to spectacular snow scenery like this. (UPI Photo)

Demos Say Action Could Be Chaotic

LOS ANGELES (UPI)—Gov. Ronald Reagan, as expected today vetoed reapportionment legislation which would have given Democrats an edge in the state senate and the assembly and California congressional delegation.

The governor held a news conference at the Century Plaza Hotel to announce his veto which Democrats said could throw the June primary election into chaos. Reagan interrupted a so-called "working vacation" at his Pacific Palisades home to announce his opposition to the measure.

Reagan accused the legislature of deteriorating into "blatant partisanship."

"The Democrats who controlled the legislature were in a position to work out a good and fair plan, giving the highest priority to preserving community interests, and fair representation for ethic minorities.

"Regrettably, the democratic leadership ignored these and other important factors. So they drew tortuous boundary lines around artificial and bizarre-shaped districts aimed solely at perpetuating themselves in office," the governor said.

Reagan said he hopes the reapportionment commission will draft a fair redistricting plan—"something California has not had for many years."

Pomona, Ontario Men

2 Area Men Die in Out-State Crashes

By CHARLOTTE BREWER
P-B Staff Writer

Two area men died in out-of-state traffic accidents Wednesday.

Arthur (Gene) Graves, 36, of 878 E. 6th St., Pomona, was one of three truck drivers who died in a pileup on an icy road 40 miles southeast of Burley, Idaho, early Wednesday morning.

In the second mishap, Wade C. Collins, 43, of 662 W. 5th St., Ontario, was killed Wednesday afternoon about 30 miles south of Las Vegas when the car in which he was a passenger rolled over.

He was pronounced dead at the scene. His wife, Florence, who was driving, and their 11-year-old son, Jeffrey, were treated for injuries at a nearby hospital, and were released.

Idaho State Police said Graves and a man from Texas were driving two semi-trailer trucks when a station wagon tried to pass one of the trucks. All vehicles apparently skidded out of control on the icy two-lane highway, and collided.

Although the driver of the station wagon survived, the relief driver in Graves' truck, Frederick Hess, 27, of Denver, also died. Police said Hess was resting in the sleeping cab, and was crushed when the trailer broke loose from the tractor.

Graves was a driver for the Steven Frost Trucking Co. of Billings, Mont., and was carrying a load of frozen meat to a destination outside Idaho.

Graves' parents, Mr. and Mrs. Arthur B. Graves of the 6th Street address, were told of the accident this morning. They are his only known survivors.

Funeral arrangements are pending at Paine Mortuary in Burley.

Nevada Highway Patrolmen investigating the Collins accident said a faulty steering mechanism apparently caused Mrs. Collins to lose control of the vehicle. It hit the soft shoulder beside the road, and rolled over several times.

The Collins car was heavily laden with suitcases, giving the appearance the family was on a vacation trip, patrolmen said. The car was heading toward Las Vegas.

In addition to his wife and son, Mr. Collins leaves his mother, Mrs. Grace Collins of Ontario, and a sister, Betty DiSilvestro of Upland.

Local arrangements are pending at Richardson-Peterson Mortuary in Ontario.

Coast-to-Coast

TV Producer Victim of Kidnapping

MIAMI BEACH (UPI)—A Silver Spring, Md. couple face arraignment today on charges of kidnaping, armed robbery of $31,700, and aggravated assault, in connection with the bizarre abduction of young Los Angeles producer Peter Gayle from Miami Beach to Los Angeles.

Under threat of retribution against his parents, sister, and her children, police said Gayle, 30, made his way back to Miami Beach without mentioning the incident to police.

Two other suspects are still being sought.

Miami Beach detectives said the 16-hour abduction one week ago today, netted $31,700 for the suspects from two of Gayle's safety deposit boxes in Los Angeles banks.

Martha Kaplan, 25, said to have been a girlfriend of Gayle's and also known as Linda Roselle and Linda Narbona, was arrested Wednesday in the Silver Spring apartment of Anthony C. Kallas, 25, by county police. Both were booked and waived extradition. They arrived in Miami Wednesday night.

Detectives gave this account of the abduction of the creator of the defunct TV series "The Young Rebels," and producer of the award winning films "Without Each Other," and "The Boy Who Won a Melephant."

Gayle, who grew up on Miami Beach under the name Peter Schwartz, was staying at his Miami Beach apartment with a New York friend, Stuart Wallach. Wallach reported he heard Gayle scream at about 1 a.m. and three men and one woman burst into the apartment with a .45 caliber automatic.

They wore masks and allegedly beat Gayle for information concerning his safety deposit boxes. They then handcuffed Wallach spreadeagle to his bed, and the woman and one of the men remained while the other two men took Gayle to Miami International Airport.

Wearing a cap and sunglasses to hide his facial bruises, Gayle was ordered by the two men to buy three one-way tickets to Los Angeles, police said.

In Los Angeles last Thursday afternoon, they made Gayle rent a car and drive to his banks where they made him withdraw $23,800 from one and $8,700 from the other. They made him go to a third bank to confirm a deposit box in that bank was empty.

The two men then fled and left Gayle, but not before threatening to harm his family and friends if he called police.

That evening, the couple in Miami Beach received a phone call and then left Wallach. He managed to free himself at about 7 p.m. and called police.

Gayle walked into a Los Angeles hospital for emergency treatment of his injuries, and then tried calling his Miami Beach apartment and Wallach's New York apartment. There was no answer at either place so Gayle decided to rush back to Miami.

His effort to make early morning airline connections to Miami took him to Dallas, Birmingham, Atlanta, and then Miami where he arrived at 7:30 a.m. Christmas Eve and went to his apartment.

Police said he was tidying up and wiping his own blood stains from furniture when they arrived on Wallach's tip.

"All the time he was with these people he was coerced and threatened with retribution to friends and family," detectives said.

Gayle is currently under contract to Columbia Pictures to direct Dustin Hoffman and Goldie Hawn in a 1972 movie version of the Broadway hit "Lenny."

Low Number Draftees May Escape the Net

WASHINGTON (UPI) —The Selective Service said today that more than 100,000 young men with low lottery numbers may escape the draft altogether if no one is inducted in the first three months of 1972.

A spokesman said that about 90,000 of the men —born in 1951, physically qualified and holding lottery numbers below the 1971 cutoff of 125 — graduated from college this year or for other reasons lost their deferments.

An additional 10,000, he said, are young men born in 1950 or earlier with lottery numbers below 125 who also have lost their deferments. They, for the most part, are carryovers from 1970.

A third group, the spokesman said, is made up of men in college 20 years or older with student deferments and low lottery numbers. These young men, however, would have to drop their deferments before midnight Friday, Dec. 31, in order to be assured that they would not be drafted if there were no calls during January, February and March.

Defense Secretary Melvin R. Laird said Monday that there would be no draft calls in January and possibly none in February and March.

Under Selective Service regulations, men with lottery numbers below the cutoff number are placed in what is called an "extended priority group" after their deferments expire.

Pomonans Held In Shotgun Death

By PHYLLIS CANNON
P-B Staff Writer

POMONA — Police have arrested two Pomona residents as suspects in the shotgun-killing of one employe of the Pomona Medical Group office and the wounding of another Tuesday.

The suspects, booked Wednesday, were identified by homicide Det. Boyd Oliver as Donald Evans Stevens, 20, 1058 W. Fremont St., and Gerald Nathaniel Warren, 20, who gave his address as the Muslim Temple, 137 W. 12th St.

They are accused of murder and assault with a deadly weapon with intent to commit murder.

Killed in the 6 p.m. shooting was Emanuel Leon Cheek, 30, Los Angeles, an enroller, at the office.

Kenneth Buchanan, 53, of Orange, also an enroller, who was shot in the right thigh, was reported in fair condition today at Pomona Valley Community Hospital.

Oliver said he would show Buchanan photographs of the suspects this morning in an attempt to establish positive identification.

"We have been unable to establish a motive," Oliver said. "As soon as the suspects were advised of their rights they both declined to make any statements."

Oliver said the car the men were driving had been impounded, and the district attorney already had approved a request for a warrant to search the vehicle.

"We believe we may be able to find items of evidence in the car," Oliver said, "such as the application forms the gunmen picked up at the

Please turn to A-4, Col. 5

91 Policemen Slain In First 9 Months

WASHINGTON (UPI) —The International Association of Chiefs of Police said Thursday that 91 policemen were killed in the line of duty in the nation during the first nine months of 1971.

George A. Murphy, association president, said in a statement that 13 officers were killed during September, the latest reporting month. He said eight of the deaths were caused by handguns, three by knives and one each by a rifle and a shotgun.

In four of the cases Murphy said officers were responding to a felony-in-progress call or otherwise handling suspicious persons in felony-related situations. Two died handling peace disturbance calls; four died while transporting or handling prisoners, and one did while handling a seemingly routine traffic enforcement problem.

Murphy said 95 policemen were injured in the line of duty in September, making a total of 1,213 injuries for the first three quarters of the year.

Bed-Warming Stone Causes Mattress Fire

POMONA—A woman heated a large stone in her kitchen stove Wednesday night and placed it in a bucket under her bed for warmth. It caused a blaze which did extensive smoke damage to her house.

Mrs. Rose Wood, 714 E. Alavarado St., told firemen she placed the large, flat stone in a bucket which also contained tissue paper and a towel.

A fire erupted and set the mattress and bed covers on fire. Mrs. Wood wasn't injured. The fire damage was minor but the blaze created heavy smoke throughout the house.

Nine Young Men Arrested

Street Gangs Invade N.Y. Apartment; Woman Slain

NEW YORK, N.Y., (UPI)—A young woman was raped three times then fatally shot, her commonlaw husband was shot and another man stabbed when two street gangs armed with a shotgun, pistols, knives and chains invaded an apartment Wednesday.

Police said nine young men had been arrested in connection with the attack on the Bronx apartment. Bronx District Attorney Burton B. Roberts said the suspects—members of two gangs known as the Savage Nomads and the Seven Immortal — would be charged with acting in concert to commit homicide, rape, burglary, possession of dangerous weapons and assault.

Eight of the suspects were teen-agers and the ninth was 20, he said.

Police said Vickie Rivera, 23, and her common-law husband Frank Vega, 41, were entertaining eight other people in their apartment when 15 youths burst in. All the persons in the apartment were forced to strip, then Miss Rivera was dragged away and raped three times, said police.

Vega and Antonio Garcia, 23, were beaten with fists and chains, and Vega was shot and Garcia stabbed, police said.

As the invaders were leaving, said police, one of them fired the shotgun at Miss Rivera, killing her.

Vega and Garcia were reported in fair condition in Jacobi Hospital today.

Police said the incident may have stemmed from an altercation between Vega and Garcia and some of the gang members.

REFLECTIONS

President Nixon and West German Chancellor Willy Brandt seem reflective as they stroll to an awaiting helicopter at the President's Key Biscayne retreat after two days of talks. (UPI Photo)

British Keep Door Open on Malta Issue

LONDON (UPI) — Prime Minister Edward Heath personally rejected the "pay-up-or-get-out" ultimatum by Premier Dom Mintoff of Malta but sent a message today leaving the door open for further negotiations, British Government sources reported.

The British announcement Wednesday that it would pull its army and naval forces out of Malta, even at risk of a Soviet takeover, brought stunned disbelief in the Maltese capital of Valetta where 8,000 persons employed by the British forces earn $33.8 million a year.

The island of 310,000 persons is already suffering from unemployment problems with 6,000 persons out of work. The Daily Times of Malta called the British decision to pull out its armed forces a "disaster" for the Maltese.

Mintoff announced in Valetta he was flying to Libya this afternoon to confer with Lybian ruler Col. Muammar Gdafi who sent his executive jet plane. Gdafi gave Mintoff economic aid last July and said several times he would help Malta economically to take a neutral stand, ousting the British but refusing naval facilities to the Soviet Union.

A strong police guard was ordered for Mintoff's drive to the airport and his cabinet members also were under guard. Police were alerted for possible antigovernment disturbances and were sleeping and eating at their headquarters in case of demonstrations by the pro-British population.

As of late afternoon all was quiet in Valetta and citizens showed by their conversations they could not believe the British were leaving the island where they have had a presence for 171 years.

Mintoff had demanded withdrawal of all British armed forces from the island by Dec. 31 unless Britain paid immediately another $11 million as "rent" in addition to a cash payment of $12.35 million paid by Britain for six months starting Sept. 30.

British sources said the decision to reject the ultimatum—or to call Mintoff's bluff, as some put it—was taken by Heath personally after telephone conferences with Foreign Secretary Sir Alec DouglasHome and Defense Secretary Lord Carrington.

The sources said it was impossible anyway to meet Mintoff's Dec. 31 deadline and it would take three months to get all of the equipment and supplies out of the island which Britain wrested from Napoleon Bonaperte 170 years ago.

Strange City of Hopes, Despair

New York's Yule Mood Is Described by Pravda

MOSCOW (UPI)—The Communist Party newspaper Pravda today portrayed Christmastime in New York as a "strange city of hopes and despair" where phony sidewalk Santas ask for money instead of giving gifts.

Pravda correspondent T. Kolesnichenko summed up the year-end mood of America's largest city in a lengthy page four article in the 8.2 million circulation newspaper headlined "Strange City of Hopes and Despair."

"Today gusts of cold wind with rain and snow were shooting passersby at point blank range from the Hudson,'' he wrote. "Santa Clauses are helplessly hiding their chins in nylon beards, but none of them, ringing bells in an effort to attract the attention of passersby, leave their posts near big department stores or shops.

"They try to attract attention not by offering Christmas gifts but on the contrary by trying to get them. These phony Santa Clauses come from Bowery Street, the shelter of the unemployed."

Turning to Broadway, Kolesnichenko said that with each passing year it becomes "still dirtier from the outside and still more frankly obscene from the inside... Pornography has no limit if it becomes part of big business and brings millions of dollars."

Fifth Avenue is a better bet, he said, where "in contrast to Broadway, everything is ceremonious and pompous.

"On Broadway the recorded song "Jingle Bells, Jingle Bells' is heard from open shop doorways. But here on Fifth Avenue this song is sung by the loud voices of the orphan children corps under the management of . . . girls from the Salvation Army."

Kolesnichenko said one cannot get lost in this electric forest "because all roads lead to Rockefeller Center and there is a big, central fir tree and it, like a magnet, attracting Philistines. Perhaps they are thinking in their dreams there are Chase Manhattan Bank notes on its branches or shares of Standard Oil."

Kolesnichenko concluded:

"Wringing its neon hands, being covered by dirty yellow fog of soot, rain and snow, New York is floating into the new year night—a strange city of hopes and despair, a city of the tallest skyscrapers and meanest passions. It is cheated by its prophets and not forgiven by those whom it robbed of joy and happiness."

Three Killed, 30 Injured in Blast, Blaze

NEW ROCHELLE, N.Y. (UPI)—A boiler explosion and fire demolished a two-story commercial building on this city's main street Wednesday, killing three men and injuring 30 other persons.

The blast shattered windows in nearby buildings in the business center of this Long Island Sound community 20 miles north of New York City and sent a sheet of flames into an adjoining structure, gutting it.

The explosion was set off by a fire in the boiler room of Crabtree Motor Sales Co., resulting in a second raging blaze which took more than four hours to control.

The basement of the structure housed an insecticide manufacturer and a metal-plating firm. Fire officials said the smell of the first fire apparently saved the occupants of the building by driving them out before the blast.

Firemen were at the scene to fight the original blaze when the explosion occurred.

"We were in the doorway waiting for water," said fireman Ray Sternoos. "We were only there a few seconds and it blew up. The whole building just blew up. It all came down on us, 55-gallon drums and everything."

Killed were George Herterich, 45, White Plains, N.y., manager of the insecticide firm; and Frank Beausoleil, 55, of New Rochelle, a Crabtree mechanic.

The third victim was identified as Lester Hyslop, 60, Mount Vernon, NY. Hyslop, service manager at Crabtree, died early today of injuries suffered in the explosion.

Of the injured, eight were firemen, two policemen and 20 civilians. Five firemen, one police officer and seven of the civilians were admitted to New Rochelle Hospital. Two of the civilians were reported in serious condition.

The resulting fire gutted an adjoining two-story building housing Soundview Chevrolet Co. and Vinny's Auto Body Corp.

An arson investigator from the Westchester County district attorney's office was reported at the scene but William McKenna, assistant district attorney, said there was "no evidence" the origin of the blaze "was anything other than accidental."

Stronger NATO Economic Role Seen in Wake of Brandt Talks

KEY BISCAYNE, Florida (UPI) — President Nixon is looking hopefully at the North Atlantic Treaty Organization (NATO) as a possible economic bridge between the United States and the increasingly potent European Common Market.

The idea would be to refurbish NATO, created as a Western bastion against the Soviet military threat of the Stalinist-era, into a general purpose organization with emphasis on the economic and political as well as the military.

If such a change takes place, it could save NATO from the danger of becoming a Cold War relic and give Washington a vital economic window into Europe at the same time.

Nixon Wednesday named ambassador-at-large David M. Kennedy to serve as U.S. representative to the NATO headquarters in Brussels.

Kennedy, Nixon's first Treasury secretary and a longtime Chicago banker, has been involved in money and trade negotiations and was named to his ambassadorial post Feb. 11.

The White House said Kennedy would continue to hold the rank of ambassador-at-large and would retain his seat in the Cabinet. Presumably, he would have frequent contact with the Common Market headquarters, also in Brussels.

The key nations in NATO are the United States, the six present members of the Common Market—Italy, West Germany, Belgium, France, The Netherlands and Luxembourg—and Great Britain, which plans to join the European bloc.

The United States is preparing for comprehensive trade negotiations with the European community. Nixon wants freer access for American goods, especially agricultural products, to the growing market in Europe.

The President announced Kennedy's appointment while standing beside West German Chancellor Willy Brandt on the lawn of Nixon's villa by Biscayne Bay.

Nixon said the selection of Kennedy "indicates, as I have told the chancellor, the commitment that the United States has to NATO."

Nixon and Brandt held two days of summit talks at Key Biscayne.

A joint communique, issued as the talks ended, envisioned a stronger economic role for NATO:

"Cooperation on monetary and trade policy, one of the most important conditions and guarantees for close American-European relations, has been successfully adapted to new conditions and now holds out favorable prospects for further development," the communique said.

A formal White House statement said the Kennedy appointment emphasizes "the priority which the administration attaches to materially strengthening U.S.-European economic, political and military relations."

Free Bus Rides for Everyone

Rome Project Seeks Solution To Eternal Traffic Problem

ROME (UPI) — The city fathers turned Rome into a city of free rides today with free bus rides for everyone in an effort to end the eternal traffic problem. First indications were the plan was working—there were even a few parking places on the side streets.

The city's two bus companies began the nine-day experiment in hopes of unclogging the streets of downtown Rome and persuading Romans that buses make more sense than cars in traveling in and out of the city center.

For Romans used to double parking and traffic snarls on main streets into the downtown area, there were two surprises —buses were making their trips faster and newsmen spotted several unfilled parking spots on side streets.

The No. 61 bus, which runs about two miles from the northeastern section of Rome to the main post office, made the trip Wednesday in 43 minutes. Today it did the trip in 27 minutes.

"I couldn't believe it would work so well," passenger Claudia Esposito said.

The idea has been kicked around for some time, but this was the first time anyone decided to try it. Other Italian cities, notably Milan and Turin, were watching the experiment closely to see whether they also might try free bus transport.

The two bus companies, Atac and Stefer, will continue the experiment until midnight Jan. 7. The free ride deal does not apply to existing subway lines or to some suburban bus service where a fare of about 10 cents is required between midnight and 6 a.m.

Joins Reform Group

Hoffa Seeks Better Shake for Inmates

DETROIT (UPI) — James R. Hoffa, who found out the hard way what a demoralizing experience imprisonment can be, has joined a group of prominent Detroiters whose goal is the development of recreational and vocational programs at local jail facilities.

"Living in a 7 1-2-by-10-foot cell without anything to do is one of the most depressing experiences ever for a human being," the former Teamsters union president, released from prison himself only last week, said.

The formation of the group was announced Wednesday only a short time after Hoffa's description of his four years, nine months and 16 days at Lewisburg, Pa., federal penitentiary, appeard in a copyrighted Detroit News story.

In the story, Hoffa said he was kept in maximum security for almost three years and worked as a mattress stuffer "in a cage" for seven hours a day.

"In my opinion, they were trying to break my spirit," he was quoted as saying.

Hoffa described the treatment as dehumanizing and demoralizing and said he repeatedly asked to betaken out of the "cage."

"They finally told me they had been instructed by Washington not to change my working conditions," Hoffa told the news.

In Washington, however, Gerald M.Farkas, executive assistant to the director of the U.S. Bureau of Prisons, said wardens in all prisons have total authority over housing and work for their inmates.

"It may well have been that the warden conferred with us, but it (Hoffa's work and cell) was primarily his decision," Farkas said.

Hoffa was released from prison last Thursday after President Nixon commuted his 13-year sentence for jury tampering and pension fraud.

He said his involvement in the drive to improve conditions at the Wayne County Jail, where he once spent two nights, and the Wayne County Youth Home "is no more of a crusade than anything else I've tried to do. I try to help those who need help and young people who are incarcerated for the first time need help."

Other members of the group include former Mayor Jerome Cavanagh; Tom Turner, chairman of the Metropolitan Detroit Council of AFL-CIO; Juvenile Court Judge James Lincoln, and Carl Parsell, president of the Detroit Police Officers Association.

A spokesman for the group, which has not yet formally met, said its first official act would be to begin a fund-raising drive.

Girlwatchers Select Most Watchable List

SAN DIEGO (UPI)—An empress and a Navy captain were among the ten most watchable women of the world," named Wednesday by the 17,000 - member International Society of Girlwatchers.

Those named were in 10 categories, including wife, which was won by Empress Farah Dibah of Iran, and military officer, which was won by Capt. Robin Quigley of Washington, D.C., commander of the WAVES.

Joe Beagin, president of the society which was founded in 1960, said the first annual selection board based its choices on poise, attractiveness and accomplishment as individuals.

Others named included Princess Grace of Monaco, mother; Candice Bergen, actress; Jow Tomlinson Phelan, executive; and Nancy Dickerson, journalist. Joy Tomlinson Phelan is vice president of Edward Gottlieb and Associates of New York and Nancy Dickerson is with NBC television.

Named in other categories were Mrs. C. Arnholt Smith, socialite, San Diego; Jean Shrimpton, Model; Margie Miller, stewardess, Neptune Beach, Fla.; and Diahann Carroll, singer.

Speaking Tour

LONDON (UPI) — Geoffrey Rippon, Britain's chief European Common Market negotiator, flew to New York Wednesday for a U.S. speaking tour that will include addresses in New York, Los Angeles and New Orleans.

Disc Jockey Plans Binge Over Airway

COLUMBUS, Ohio (UPI)—A radio newsman plans to stage a two-hour, on-the-air drunk Friday morning in an effort to prevent drunk driving that night—New Year's Eve.

Stan Savran, news director at WRFD in suburban Worthington, said Wednesday he will consume a double shot of 100 proof whiskey every 15 minutes for two hours.

During the 7:15 a.m. to 9:15 a.m. drunk, Savran said he will discuss alcohol and its effects on the human body with Dr. Phil Wood, a Marion physician who will supervise the test, and a state highway patrolman.

Station manager Richard Via said Savran's remarks will be "tightly controlled."

"Savran will speak into tape and we can monitor it before it goes over the air," Via said. "If he says something wrong we will be able block it out."

Via said the two-hour time span was selected "because that's about the period of time you would spend at a party."

"We want the physician who will examine Savran to say that this man is in no shape to drive an automobile," Via said. "The theme of the program is if you're going to have one for the road, have someone drive for you."

New Turn in State-Indian Relations

S. Dakota Governor Visits 1890 Massacre Site

WOUNDED KNEE, S.D. (UPI)—Gov. Richard Kneip Wednesday placed a wreath over a mass grave containing the remains of about 150 Indians to commemorate the 81st anniversary of the Wounded Knee massacre of 1890.

Kneip became the first governor ever to officially visit the site in southern South Dakota where 150 members of the Oglala Sioux tribe were killed in a battle with the 7th Cavalry Dec. 29, 1890.

Kneip told the mixed crowd his visit would mark a turning point in the state administration's attitude toward Indians and Indian relations. The governor expressed hope for a revival of the plains Indian traditions and "the good life sought by the people who died at Wounded Knee."

At the end of the program, Kneip accepted a peace pipe and a blanket, or coat, found shortly after the battle from the descendants of persons killed in the conflict.

A state historian said the presentations were significant because the Indians treat such objects with "an almost religious devotion."

Mrs. Jesse Little Finger, whose grandmother died in the battle, thanked the governor for recognizing the massacre as a "tragic event" and "not as the last great Indian battle as it often has been called in the past."

However, she said, "It would be inapproprite for either the state or the federal government to erect any type of monument on the site until the Congressional Medals of Honor awarded the soldiers who participated in the massacre were withdrawn."

At present, the mass grave where the Indians were buried following the massacre is marked only by a small stone marker. Although estimates place the number of bodies in the grave at 150, local residents say there is no way of knowing how many persons were killed when the soldiers attacked the camp of mostly women and children.

Some historians speculate Wounded Knee was not a battle at all, but that the 7th Cavalry massacred the Indians in retaliation for the defeat of Gen. George Custer at the Little Big Horn in Montana.

Ben Black Elk, whose grandfather died in the massacre, said he felt "a song of praise that the white man would come to place a wreath on the mass grave and admit to the tragedy of the event."

One young Indian, however, apparently was not pleased with what he considered an intrusion by the white man. At the conclusion of the ceremony, he handed a newsman a slip of paper on which he had written: "Tell me to forget my loved ones, accept green paper. Bronze and silver medals do not fill any empty heart."

Preacher Hits Viet Vets for 'Desecration'

VALLEY FORGE, Pennsylvania (UPI) — The Rev. Carl McIntire said Wednesday he and about 500 members of his U.S. March of Victory group plan to confront the Vietnam Veterans Against the War (VVAW) here today. The veterans said they won't be around.

"We can't make it," a VVAW spokesman said. "We've made previous plans and will be elsewhere."

McIntire, a fundamentalist preacher, said he plans a "direct confrontation" with the vets.

"George Washington will be with us in spirit," McIntire said. "Our patriotism can no longer stand the strain of their insults and desecration of our sacred shrines —Valley Forge, the Besty Ross home, the Statue of Liberty."

The VVAW has used the Valley Forge national park, where Washington and his ragged troops spent the bitter winter of 1777, as a headquarters for their antiwar activities along the east coast the last week. The VVAW took over the Besty Ross house and the statue this week for a period of time.

McIntire announced the march after 30 VVAW members picketed his church in Collingswood, N.J., Christmas Day.

"We're not leaving camp to insult the Rev. McIntire. In fact, we'd really enjoy debating him," the vets' spokesman said, "It's just that we have other plans." He would not comment on that the plans were.

Hotel Blaze Toll Now 164

SEOUL (UPI) — Authorities said today unidentified victims on the Christmas day fire at the Hotel Yaeyongak would be buried by the city.

The fire at the 22-story luxury hotel killed more than 160 persons and injured 68 others.

Authorities said 30 badly burned bodies still have not been identified and a last attempt to identify them would be made today. Those not identified would be buried by the city, a spokesman said.

The official death count was 164.

Ten persons, including the owner of the hotel, six other hotel officials and three city officials, have been charged with negligence and carelessness in connection with the fire.

One fire expert, engineer Chi Young-dae, said the lack of outside fire escapes caused many of the deaths. More than 30 persons also died trying to leap to safety from the hotel's upper floors.

COLD WEATHER SETTING IN? HAVE A HEATER TO SELL, WANT ADS WILL FIND A BUYER FAST. 622-1201.

Progress-Bulletin

Founded 1885. Published 7 days a week by Progress-Bulletin Publishing Co., 300 S. Thomas St., Pomona, Calif. 91766 Telephone 622-1201.

Single copy price 10c daily, 25c Sunday. Delivered by carrier, $2.50 monthly; by mail, $3.50 monthly in the U.S. Mexico and Canada; $4 monthly foreign.

Second class mail privileges authorized at Pomona, Calif. Adjudicated June 15, 1945. Decree No. Pomo. C-606.

Member of Audit Bureau of Circulations: National advertising representative: Western Dailies.

★ ★ ★

CUSTOMER SERVICE

Dear Home Delivery Customer . . .

If your home delivery service is not satisfactory, please call our CUSTOMER SERVICE DEPARTMENT at 622-1201

Progress-Bulletin

Monday thru Friday 4:30 - 7:00 p.m.
Saturday and Sunday 7:30 - 10:00 a.m

BE IT EVER SO HUMBLE

There's no place like home. For the Eugene Nichols family, it's this San Diego tent which rents for $90 a month. Nichols says it's all he can afford because he has been unable to find a job since arriving from New Jersey in August. Family is now on welfare. (UPI Photo)

Welfare Family of Eight Living in Tent 4 Months

SAN DIEGO (UPI)—Living in a tent with seven of your family members may be bearable, but after four jobless months Audrey Nichols says he's "fed up."

Nichols, an unemployed truck driver, said Wednesday that at first it was "something different, but now I'm fed up."

"There's no room. You can't keep it decent. It's really tough."

Nichols, his wife and six children moved into the blue and red canvas tent last August because he couldn't find a job in California after moving here from New Jersey where he had driven for 20 years.

"This is all we can afford. I never dreamed it would be so hard to find a job. I've never been on welfare before."

Because he can't get a truck in which to take an examination, he can't qualify for a state Class One license which is needed for driving three-axle vehicles.

"I might be able to use a truck through the Teamsters Union here—I was a member in New Jersey—but I can't have my Teamsters registration transferred here until I have a job," he explained.

Nichols receives $404 monthly in welfare payments for his family and $90 of that goes for renting a campsite.

The family keeps food and clothing in cardboard boxes, uses electric heaters and watches television on a set bought at a garage sale for $5. Nichols is 45 and his youngsters range in age from 7 to 14.

An ice chest cools their food and family members trade off in using three sleeping bags and seven blankets at night.

Recent heavy rains made tent living especially hard. Nichols trenched the tent but the trenches collapsed after a single day.

He said he left New Jersey because he lost all his money on a house.

HEW Denies Backing Proposal To Work or Lose Welfare Help

WASHINGTON (UPI) — Federal officials strongly denied reports Wednesday that the administration has given "preliminary approval" to a California proposal requiring over 58,000 welfare recipients to work part time without pay or forfeit their benefits.

The Los Angeles Times said Wednesday that the Health, Education and Welfare Department (HEW) released the California plan to a militant organization of welfare mothers immediately after it was received in Washington Monday. This meant that "the government has given preliminary approval" to the plan, the Times said.

"We acted because Gov. Reagan had announced the plan at a press conference," said an HEW official. "Release of the document has nothing to do with approval."

Reagan announced Dec. 17 that he would ask HEW for permission to establish the new "demonstration" program in 35 of California's 58 counties.

The Times, in the story from its Washington bureau said: HEW signaled its intention to grant the required welfare clients waiver by submitting a copy of the Reagan plan to the National Welfare Rights Organization."

It said that under a court stipulation HEW had agreed to submit any state request for a welfare waiver to NWRO at least 30 days before granting it.

However, an HEW legal aide said the court stipulation merely required public disclosure at least 30 days before acting on the plan and did not mean automatic approval. One top HEW official said chances of federal approval of the full Reagan plan were "slim" because of its magnitude.

But the department has approved a similar experiment in New York state. HEW approval of the welfare experiment is required because federal law says states cannot compel welfare clients to work in return for their welfare payments.

Premature Blast

ERICE, Sicily (UPI)—A dynamite charge exploded prematurely Wednesday in a stone quarry on the slopes of Mount Erice on Sicily's westernmost tip. First reports said three workers were killed and two injured.

START YOUR NEW YEAR OFF RIGHT . . . WITH GOD

BE FILLED WITH THE SPIRIT AND POWER AND RECEIVE A REAL UPLIFT

Attend NEW YEAR'S EVE SERVICES at FIRST ASSEMBLY 9828 Ramona, MONTCLAIR 8 P.M.

Guest: Dwaine Derrick, dynamic Spirit-filled Pastor of the Pomona Valley Christian Center (formerly the Church of Christ) will give his testimony.

Also "THE MELLOWTONES . . . AND THE CHALLENGING FILM "THE FAMILY THAT CHANGED THE WORLD"; and Gelene Jeffers PLUS CANDLELIGHT SERVICE

Baffling Blonde Bush Bunny a Nearly Naked Nullarbor Nymph

EUCLA, Australia (UPI)—Rabbit trappers searched the lonely bush country around this tiny town in western Australia Wednesday for a mysterious, near-naked "Kangaroo Girl" living alone in the area.

But the girl, nicknamed the "Nullarbor Nymph," actually may be a long-haired Englishman missing in the area.

The Nullarbor Nymph — named after the vast Nullarbor limestone tableland of the area —was last seen by passengers and the driver of a bus early Wednesday morning.

When first spotted at a distance by rabbit trapper Ronald Sells Thursday night, she was hand-feeding a huge red kangaroo. When Sells and his companions tried to get closer, she fled into the dense bush.

"She was about five feet eight inches, a white woman with blonde hair," Sells said. "She was wearing a kind of fur mini-skirt and was naked from the waist up. Judging from her figure, I'd say she was in her early twenties."

But Steve Patupis, owner of Eucla's Amber motor hotel, raised the possibility that the person may not be a girl at all but a traveling Englishman who disappeared in the area last year.

"About 15 months ago an Englishman was missing in this area," Patupis said. "He had come on a bus trip from Perth. I found his traveling bag containing papers and clothes in desolate country about seven miles from her.

He said the man, with his hair grown long after 15 months, could have been mistaken for a near-naked girl.

Public relations man Geoff Pearce of Perth, who first reported the story, denied Patupis's theory.

"These rabbit trappers may have been out on the plain a good many years," he said. "But when they see someone naked from the waist up they can still tell the difference."

Some rabbit trappers who spotted what they called "the kangaroo girl" earlier this week swear she is tall, has long blonde hair, wears what appears to be a fur miniskirt and nothing else, and runs with the kangaroos.

Passengers on a bus on the Eyre highway that passes near Eucla also said they saw her about four miles from the village. When the bus stopped the girl disappeared. They left some food and went on their way.

Protest Strike

NAHA, Okinawa (UPI)—A group of 1,500 members of the all-Okinawa military workers union (Zengunro) began a 72hour strike Wednesday night to demand reinstatement of 360 colleagues dismissed by U.S. Army authorities. The strikers are employes of military service clubs in Okinawa.

OUR OFFICES WILL CLOSE NEW YEAR'S EVE DEC. 31 AT 4 P.M.

POMONA FIRST FEDERAL SAVINGS AND LOAN ASSOCIATION

-- THERES A MONEY SAVING LLOYDS STORE NEAR YOU!!

POMONA
395 POMONA MALL EAST (ACROSS FROM NASHS)

ONTARIO
205 EUCLID AVE. (EUCLID & "B" ST.)

MONTCLAIR
4737 HOLT BLVD.

YEAR END CLEARANCE!

SALE FURNITURE --- SAVE UP TO 50%

SALE APPLIANCE --- SAVE UP TO 20%

SALE TV & STEREO --- SAVE UP TO 50%

SALE HARDWARE --- SAVE UP TO 50%

3 EASY CREDIT PLANS TO CHOOSE FROM

LLOYD'S

ABC DISCOUNT DEPARTMENT STORES

LAST FEW DAYS To make those great buys on all G.E. Appliances. See Below some examples of these tremendous going out of business prices.

PUTS YOU IN COMMAND ON ANY IRONING CHALLENGE

Dual power spray, steam & dry iron. Assorted color handles. Some with Teflon sole plate, 39 steam vents, all deluxe wrap & rest heel bar. Choice of models F101, F101AV & F101WT.

NOW $16.97

2 SLICE AUTOMATIC G.E. TOASTER

Smartly styled in chrome body with color end panels decorated. Has new pastry control. For perfect toast use the color selector.

MODEL T 86

NOW $12.97

IT'S COMPLETELY IMMERSIBLE FOR THOROUGH CLEANING!

G.E. COFFEE MAKER

Makes 2-9 cups. Brew selector for the perfect cup of coffee always, assorted colors.

Model P 15

NOW $14.97

9055 S. CENTRAL, MONTCLAIR

ABC DISCOUNT DEPARTMENT STORES

Highs, Lows

By United Press International

Temperatures and precipitation for the 24-hour period ending at 4 a.m.

	High	Low	Pcp.		High	Low	Pcp.
Albany	44	27		Las Vegas	46	29	
Albuquerque	46	25	.07	Los Angeles	58	42	
Anchorage	29	—		Louisville	53	50	.15
Atlanta	64	54		Memphis	64	57	.71
Bakersfield	48	40		Miami	78	74	
Bismarck	16	-11		Milwaukee	35	32	.87
Boise	32	25	.10	Minneapolis	20	18	.06
Boston	43	33		New Orleans	79	68	
Brownsville	84	69		New York	44	38	
Buffalo	36	28	.22	North Platte	30	15	.01
Charlotte	64	49	.01	Oakland	50	41	.04
Chicago	39	35	1.33	Omaha	32	21	.45
Cincinnati	50	44	.43	Paso Robles	50	34	
Cleveland	40	34	.62	Philadelphia	43	34	
Dallas	73	47	.04	Phoenix	59	37	
Denver	45	15		Pittsburgh	34	33	.07
Des Moines	34	30	.52	Portland, Me.	38	22	
Detroit	38	33	.97	Portland, Ore.	34	33	.10
Fairbanks	20	0		Rapid City	31	14	
Fresno	47	40		Red Bluff	45	34	
Helena	60	-09		Reno	32	01	
Honolulu	76	—		Richmond	54	40	T
Indianapolis	41	38	1.03	Sacramento	51	35	.09
Jacksonville	80	55		St. Louis	52	39	.23
Juneau	37	32	.14	Salt Lake City	32	25	.02
Kansas City	50	36	.65	San Diego	58	43	
				San Francisco	52	45	.03
				Seattle	34	29	.07
				Spokane	19	01	.02
				Thermal	63	37	
				Winnipeg	10	04	

Forecasts

By United Press International

Southern California: Mostly sunny today and Friday with slightly warmer days but continued cold nights. Gusty winds below coastal canyons.

Los Angeles and vicinity: Mostly sunny today and Friday with slightly warmer days but continued cold nights. Local gusty winds below canyons. Highs today near 64 and Friday 68. Lows tonight near 40 but near 32 in colder suburbs.

Point Conception to the Mexican Border: Small craft warnings displayed from Point Conception to Santa Monica Harbor. Local northeast winds 15 to 35 knots below canyons northwest of Santa Monica and occasionally below canyons Orange County Friday. Otherwise light variable winds night and morning hours becoming westerly 8 to 15 knots in afternoons today and Friday. Fair weather. 1 to 2 foot westerly swell except 3 foot choppy seas in windy areas.

Southern Nevada: Fair today and Friday. Slightly warmer days. Highs today and Friday 45 to 60. Lows tonight 25 to 38.

Coastal and intermediate Valleys: Mostly sunny todays and Friday with slightly warmer days but continued cold nights. Local gusty winds below canyons north portion today and Friday. Highs today mostly in 50s and Friday 55 to 65. Lows tonight 27 to 40.

Mountain areas: Mostly sunny today and Friday. Local gusty winds. Slightly warmer days. Highs today 35 to 45 and Friday mostly in 40s. Lows tonight 10 to 25.

Interior and desert regions: Mostly sunny today and Friday with slightly warmer days. Locally windy. Highs today 43 to 53 high valleys, 53 to 63 low valleys and Friday about 5 degrees warmer. Lows tonight near 15 in Antelope Valley but mostly 20 to 35 high valleys, 28 to 38 low valleys.

Owens Valley: Mostly sunny today and Friday with slightly warmer days. Highs today in lower 40s and Friday 45 to 50. Lows tonight 5 to 15.

Antelope Valley and Mojave Desert: Mostly sunny today and Friday with slightly warmer days. Locally windy. Highs today, lows tonight and highs Friday: Palmdale 44-15-47, Victorville 46-24-50, Ridgecrest 46-28-50, Barstow 53-33-56.

Imperial, Coachella and Lower Colorado River valleys, including Palm Springs: Mostly sunny today and Friday with slightly warmer days. Highs today 53 to 63 and Friday about 5 degrees warmer. Lows tonight 28 to 38.

San Fernando Valley:

Santa Barbara and Ventura counties: Mostly sunny today and Friday. Local gusty winds up to 40 mph below canyons. Slightly warmer days but continued cold nights. Highs today 58 to 65 and Friday mostly in 60s. Lows tonight in 30s.

Santa Monica Bay area:

Orange County:

Mostly sunny today and Friday with slightly warmer days. Locally windy today becoming more general Friday. Highs today mostly in low 60s and Friday in upper 60s. Lows tonight 35 to 42 but near 29 in colder Orange County areas.

San Bernardino Valley: Mostly sunny today and Friday with slightly warmer days. Locally windy today becoming stronger and gusty Friday. Highs today mostly in 50s and Friday 55 to 65. Lows tonight 27 to 35.

Agnews Guests Of Sinatra

PALM SPRINGS (UPI)—Vice President Spiro Agnew arrived in this Southern California desert resort Wednesday to spend the New Year's holiday.

Agnew, his wife, judy, were guests at the home of singer Frank Sinatra in nearby Cathedral City. No public appearances were planned.

POLLOCK MORTUARY

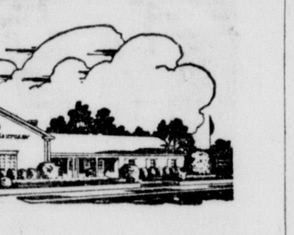

575 NORTH TOWNE AVENUE
POMONA, CALIFORNIA 91767
NATIONAL 2-1263

BLACKMAN'S MORTUARY
1020 W. Mission, Pomona. Ph. 622-1078

Todd Memorial Chapel
Todd and Smith, Inc.
FUNERAL DIRECTORS SINCE 1907

DERRIES C. CHAMBERS
Arrangements Pending

MASSINO CHIUPPI
Rosary Pomona Chapel Thursday, 7:30 p.m.
Requiem Mass Holy Name of Mary Catholic Church, San Dimas, Friday, 10:00 a.m.
Interment All Souls Cemetery, Long Beach

IRVING DENNY
Graveside Service Pomona Cemetery, Friday 1:30 p.m.

JOSEPH L. FLETCHER
Services Chapel of the Pines, Placerville, Monday, 10:30 a.m.
Interment Westwood Hills Memorial Park, Placerville

MRS. FLORENCE FREESE
Pomona Chapel Friday, 11:30 a.m.
Interment Pomona Cemetery

MRS. JEWELL I. HALL
Pomona Chapel Friday, 1:30 p.m.
Interment Pomona Cemetery

HOWARD JOHN KALBACH
Private Services Friday

IRVIN A. MOSHER
Pomona Chapel Monday 11:30 a.m.
Private Interment Pomona Cemetery

SAM P. RUSSO
Graveside Services Holy Cross Cemetery
Friday, 9:00 a.m.

570 N. GAREY AVE. Pomona — 325 N. INDIAN HILL Claremont
Member by Invitation NATIONAL SELECTED MORTICIANS
Phone 622-1217

First Major U.S. City

New York City Okays Binding Arbitration

NEW YORK (UPI)—The city council Wednesday passed a bill that would impose binding arbitration in labor disputes with city employes. The action would make New York the first major U.S. city to have such legislation.

A spokesman for Mayor John V. Lindsay said the mayor would sign the measure.

The bill would not affect current labor talks with firemen, policemen and sanitation-men but these employes would come under the law when their next contracts expires.

Teachers and transit workers, who have threatened a strike when their contract runs out Jan. 1, would not come under the bill because they are employed by quasi-state agencies.

The measure, which was in committee for 20 months, provides that in the event of an impasse in labor talks the city Office of Collective Bargaining would name a panel to recommend a settlement.

If either side then rejects the panel's recommendation, the settlement would go back to the panel where it could be modified and where a majority vote of the panel could make the recommendations binding.

The only recourse then would be through the courts.

The bill had been blocked for 20 months because of opposition by organized labor. It was brought up for a vote after several union officials indicated privately that they favored it.

If the measure goes into effect, New York will be the first city with more than 100,000 population to have such a law. Eugene, Ore., and Vallejo, Calif., presently have such measures.

Ellsberg Reindicted In Pentagon Papers

(Continued from Page A-1)

would not say if either Thai or the woman testified before the grand jury.

Ellsberg was indicted originally on two counts' of possession of government documents and converting them to his own use, for which he could receive a maximum penalty of 20 years imprisonment and a $20,000 fine.

The superceding indictment, announced by the office of vacationing Attorney General John N. Mitchell, accused Ellsberg of 11 federal crimes plus conspiracy for which he could receive a maximum of 115 years in prison sentence and fines of up to $120,000.

Russo could face a maximum 35 years in prison and a $45,000 fine if convicted on three substantive counts and one of conspiracy.

Both men were charged with conspiring for 18 months — from March, 1969 to September, 1970 —to steal classified government documents from the Rand Corp., to distribute them to unauthorized persons, and to illegally possess them and refuse to surrender them to the government.

Ellsberg was charged with stealing and distributing government documents worth more than $100 and Russo with receiving. Both were charged under the Espionage Act with acquiring and illegally retaining national defense documents.

The documents —the celebrated Pentagon Papers as they became known —were based on a study of the origins and the progress of the Vietnam war initiated by Robert S. McNamara before he stepped down as defense secretary in 1968.

The papers were cited by critics of the war as supporting their argument that the United States never should have become so embroiled in Vietnam.

Snowed-in Teen-agers Located

MOUNT BALDY — Three Claremont teen-agers overdue from a two-day stay in a snowed-in cabin above San Antonio Falls here were quickly located Wednesday by a San Bernardino County Sheriff's Department helicopter as they hike down to Snowcrest Lodge.

Capt. Edward Noon, commander of the West End station, said it was the first time the new helicopter, purchased by the department last month, was put into use in the West End. "The youths were located within 15 minutes of takeoff, probably saving the West End rescue team a lengthy foot search of the area," he noted.

The three youths, Jeff Rose, 15, of 4437 Oaklane Dr., Claremont; Doug Wells, 16, of 1496 La Faytte St., Claremont; and Charles Karp, 16, of 694 S. Indian Hill Boulevard, all experienced hikers and campers, left for the Sierra Cabin above San Antonio Falls Sunday just before heavy snows hit the area. The youths were expected to return Tuesday noon to the Snowcrest Lodge.

When the youths failed to return on time, a mother called the West End station and reported them overdue. When they still failed to return by Wednesday morning, the helicopter search was launched.

The helicopter pilot and Noon located the youths within 15 minutes of takeoff from Cable Airport. The youths, equipped with cold-weather gear, waved at the helicopter and signalled they were in no trouble. The youths returned to the lodge Wednesday afternoon.

Nixon Signs Extension Of Benefits

(Continued from Page A-1)

13 weeks to qualify unemployed workers for the 13-week extension of benefits.

The new program would expire July 1, but workers who have started their extra 13-weeks period of benefits before then could continue receiving checks as late as Oct. 1.

States qualifying are Alaska, California, Connecticut, Maine, Massachusetts, Michigan, New Jersey, Rhode Island, Vermont, Washington, and Nevada plus Puerto Rico.

Last year, Congress authorized an extra 13 weeks of benefits on top of the regular maximum period of 26 weeks. The new law covers those workers exhausting both the regular and supplementary 13-week period.

Nixon said in his statement that he enacted the law "only as a temporary expedient and not as the best or soundest method of helping the unemployed nor as a precedent for future legislation."

He said that the plan in reality was "another program of public welfare".

"In addition," he said, "by limiting the program to selective states, the present legislation discriminates against those similarly situated workers in other states and inhibits the labor mobility which could also ease long-term unemployment."

POMONA CEMETERY
Thousands of choice grave sites available for at-need & pre-need, beautifully landscaped.
502 Franklin Ave., Pomona 622-2029

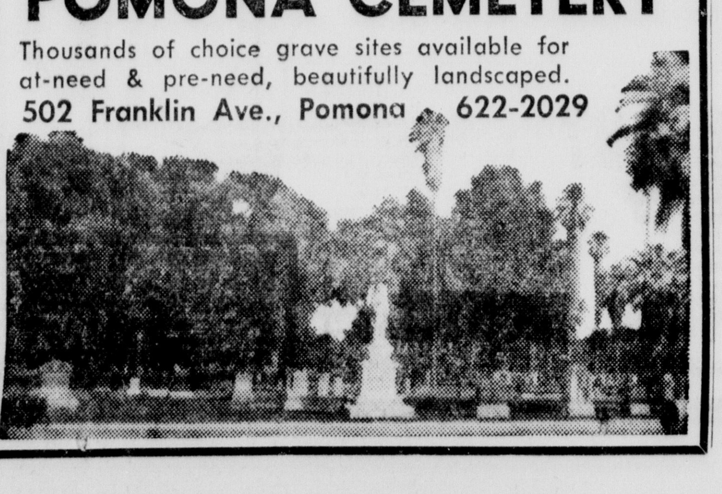

Obituaries

Michel Mutuberria

CHINO — Michel Mutuberria of 5945 Riverside Dr. died Tuesday at San Antonio Community Hospital.

He was born Jan. 27, 1905, in France. He came to Chino in 1926 from France. He is a retired rancher.

He was a member of St. Margaret's Catholic Church, Chino.

He is survived by his widow, Marie, of the home; two daughters, Mrs. Suzzanne McCourt of Chatsworth and Mrs. Michelle Nounnan of Alta Loma; four sisters, Mrs. Marinne Camino of Los Serranos, and Mrs. Marie Jeanne Alfario, Mrs. Catherine Etcheverri and Sister Marie Mutuberria, all of France; a brother, Jean Baptiste of France; and five grandchildren.

Rosary will recited tonight at 8 at Griffith Chapel, Chino. Requiem Mass will be celebrated Friday at 9:30 a.m. at St. Margaret's Catholic Church. Burial will be at Holy Cross Cemetery.

Andrew J. Howard

POMONA—Andrew (Andy) J. Howard of 1586 Vejar St., died Saturday at Suntown Sanitarium in Montclair.

Mr. Howard was born July 19, 1891, in Buffalo, N.Y., and came to California 50 years ago. He had been a Pomona resident for 14 years. He was a retired mechanic of Pacific Telephone Co., a member of the Lutheran denomination and an Army veteran of World War I.

He is survived by his widow, Anna F.; two sons, Melvin J. of Rialto and Harry M. of Pomona; and six garndchildren.

Funeral services will be held Friday at 10 a.m. in the Church of Our Heritage, Forest Lawn Mortuary, Covina Hills. Burial will be in Forest Lawn Memorial Park, Covina Hills. The Rev. Harold C. Price of the Trinity Lutheran Church of Pomona will officiate.

Two Held In Shotgun Slaying

(Continued from Page A-1)

medical center when they weer there about 2 p.m."

Oliver said the department has "additional physical evidence" which links the two suspects in custody to the crime.

Pomona police arrested the two suspects on the street at Mission Boulevard and San Antonio Avenue Wednesday evening after receiving a tip from an off-duty deputy sheriff.

The shooting occurred at the 2442 N. Towne Ave. office when two men, both Negroes, burst through the usually locked rear door, fired their weapons at the two employes, then fled.

Buchanan told officers that the men had been in the office twice during the afternoon, first at about 2 p.m. to ask for work, and again about 4 p.m. to ask for additional information.

Buchanan said they were given work applications to fill out on their first visit.

On their second visit, one asked to use the restroom in the rear of the office. Buchanan said that at that time the back door probably was unlocked.

On their third visit, Buchanan said, they did not speak, just fired and ran. He said he pretended to be dead, hoping they would not fire a second time.

After the gunmen had fled, Buchanan crawled to the telephone and called police.

Slim and Trim Class Planned

CLAREMONT — After the long season of holiday parties, open houses, and good food, the Claremont Recreation Department is offering a slim and trim class for women.

Classes will be held each Tuesday and Thursday from 9:30 to 10:30 a.m. at Taylor Hall where the women will work out to music.

Registration will be handled at the first class. A fee of $2.50 a month is charged.

The first class will begin Tuesday, Jan. 4, with Mrs. Walthalee Keenan as instructor.

Diana Marie Gamble

MONTCLAIR — Miss Diana Marie Gamble, 16, daughter of Mr. and Mrs. Harvey C. Gamble, 5430 Harvard St., Montclair, died Wednesday in the City of Hope Hospital, Duarte, following an extended illness.

Miss Gamble, a student at Montclair High School, was born Feb. 14, 1955, in Youngstown, Ohio.

Other survivors include two sisters, Mrs. Eileen Lyons, of Sunnyvale and Vicki A. Gamble of Montclair; a brother, Harvey, of Montclair; and her grandmother, Mrs. Anna Sylvestri of Lowellville, Ohio.

Rosary will be at 7 p.m. today in Draper Chapel, Ontario, and Mass Friday at 9 a.m. in Our Lady of Lourdes Catholic Church, Montclair. Entombment will be in Bellevue Mausoleum, Ontario.

Irvin A. Mosher

APPLE VALLEY — Irvin A. Mosher of Apple Valley died Wednesday in St. Mary's Desert Hospital.

Mr. Mosher was born March 30, 1886, in Hutchinson County, South Dakota. He had lived in the Pomona Valley area most of his life and was a carpenter for 48 years until his retirement 13 years ago when he moved to Apple Valley. He was a member of Armstrong Memorial United Methodist Church, Victorville.

Besides his widow, Rena, he is survived by a son, Elmer of Montclair; a daughter, Mrs. Marian M. Lawrence of Alta Loma; a brother, Frank of Pomona; a sister, Mrs. Lottie Whitacre of Ontario; three grandchildren; one great grandchild; and numerous nieces and nephews.

Funeral services will be held Monday at 11:30 a.m. in Todd Memorial Chapel Pomona. Dr. John W. Black of the Trinity United Methodist Church will officiate. Private interment will be made in Pomona Cemetery.

Joseph L. Fletcher

CLAREMONT — Joseph L. Fletcher of 125 Bryn Mawr Rd., died Wednesday in Pomona Valley Community Hospital.

Mr. Fletcher was born Sept. 15, 1894, in Orangetown, Va. He came to Claremont from Detroit in 1969. He served with the U.S. Army during World War I and was a member of American Legion, Detroit.

He is survived by three daughters, Mrs. Marilyn Lewis of Claremont, Mrs. Alice Pierson of Placerville, and Mrs. Margaret Kalis of Inkester, Mich.; a brother, William Fletcher; and six grandchildren.

Funeral services will be held in the Chapel of the Pines, Placerville, Monday at 10:30 a.m. Interment will be in the Westwood Hills Memorial Park, Placerville. Todd Memorial Chapel Pomona is in charge of local arrangements.

Area Educators Again To Serve

LOS ANGELES — Two area college professors have been reappointed to new two-year terms on the scientific committee of Los Angeles County, the Air Pollution Control District.

Morris Hein, chairman of the chemistry department of Mt. San Antonio College, and John E. Quinlan, assistant professor of chemistry at Pomona College, will study and make recommendations on suitable methods of measuring air pollution to the Pollution Control Board.

They will also make recommendations on any changes in pollution concentration limits already established by the board.

Howard John Kalbach

CLAREMONT — Howard John Kalbach of 898 W. Maryhurst Ave., died Wednesday at home from a heart attack.

Mr. Kalbach was born Aug. 9, 1889, in Pottsville, Pa. He lived in Beaverbrook, Pa., from 1911 to 1940, then in Wilmington, Del. He lived in Philadelphia, Pa., for 26 years before coming to Claremont 17 days ago.

Besides his widow, Catherine Mary, he is survived by two daughters, Mrs. Loretta R. Frey of Claremont and Mrs. Kathleen Schreiber of Philadelphia; a sister, Sarah of Pottsville, and four grandchildren.

Private services will be held Friday. Todd Memorial Chapel Pomona is in charge of arrangements.

Massino Chiuppi

LA VERNE — Massino Chiuppi of 3378 N. Damien Ave., died Wednesday in Pomona Valley Community Hospital.

Mr. Chiuppi was born Nov. 25, 1879, in Italy and moved to La Verne in 1969 from Chicago. He was a member of Holy Name of Mary Catholic Church, San Dimas.

He is survived by three sons, Andrew of Diamond Bar and Ricco and Michael, both of Chicago, Ill.; three daughters, Mrs. Clara Marconi of La Verne, Mrs. Angela Marshall of El Cajon and Mrs. Caroline O'Connor of Woodland Hills; a sister, Mrs. Anna Mazoli of Huntington Park; a brother, Julio of New York; 23 grandchildren; 41 grandchildren, and one great grandchild.

Rosary will be recited Thursday at 7:30 p.m. in Todd Memorial Chapel Pomona. Requiem Mass will be celebrated Friday at 10 a.m. in Holy Name of Mary Catholic Church. Burial will be in All Souls Cemetery, Long Beach.

Friends may make memorial contributions to the Claretian Missionaries of Perpetual Adoration, P.O. Box 593, Temple City 91780.

Hugh Molendyk

ONTARIO — Hugh Molendyk of 552 W. Vesta St. died Wednesday at Pomona Valley Community Hospital.

He was born Oct. 10, 1906, in Nunica, Mich. He came to Chino from Bellflower nine years ago. He was a retired employe of Karson Industries.

He was a member of the Ontario Christian Reformed Church.

He is survived by his widow, Charlotte, of the home; a daughter, Wilmá Hibma of Lakewood; two sons, Dr. John M. of San Jose and Harvey L. of La Palma; eight grandchildren; six sisters; and eight brothers.

Funeral services will be conducted Friday at 11 a.m. at the Ontario Christian Reformed Church with the Rev. Harold Sonnema, pastor, officiating. Burial will be at Bellevue Cemetery.

Friends may make memorial contributions to the Salme Christian School, Ontario.

Mrs. Ralph Freese

POMONA — Mrs. Florence Freese, wife of Ralph Freese of 1737 W. Holt Ave., died Wednesday in a local convalescent hospital.

Mrs. Freese, born June 18, 1903, in Centralia, Ill., lived in Long Beach and Bellflower prior to moving to Pomona in 1967. She was a member of Service Chapter 414, Order of the Eastern Star, Long Beach.

She is also survived by a son, William Beebe of Peoria, Ill., and one grandchild.

Funeral services will be held Friday at11:30 a.m. in Todd Memorial Chapel Pomona. The Rev. Robert D. Howard, pastor of the Philadelphia Street Methodist Church, will officiate. Burial will be in Pomona Cemetery.

Irving Denny

POMONA — Irving Denny of 731 Laurel Ave., died Wednesday in a local convalescent hospital.

Mr. Denny was born Sept. 11, 1887, in Kansas, and came to Pomona from Colorado Springs, Colo., in 1924. For 10 years prior to his retirement in 1957 he was involved in experimental poultry raising at Mt. San Antonio College and was credited with many innovations in the poultry ranching industry. He was a member of the First Presbyterian Church.

Surviving are two sons, Wilfred of Los Angeles and Dean of College Park, Md.; a daughter, Mrs. Doris A. Rewick of Honoulu, Hawaii; two brothers, Carl of Burlingame, Kan., and Clifford of Topeka, Kan.; a sister, Mrs. Lena Walton of Harveyville, Kan., and eight grandchildren.

Graveside services will be held Friday at 1:30 p.m. in Pomona Cemetery. The Rev. J. V. Roth, interim pastor of the First Presbyterian Church, will officiate. Todd Memorial Chapel Pomona is in charge of arrangements.

Emerson Witters

UPLAND — Emerson Witters of 831 Orchard Ct. died at his home Wednesday.

Mr. Emerson was born Aug. 15, 1915, in Perkins County, South Dakota, and moved to Pomona in 1950. He had been an Upland resident for the past nine years. An Army veteran of World War II, he was a former member of the American Legion in Sioux City, Iowa. He was employed at Brockway Glass Co. of Pomona and attended the Brethren in Christ Church of Upland.

He is survived by his widow, Gertrude E.; his mother, Mrs. Anna Witters of Sioux City, Iowa; four stepsons, John Davey of Simi Valley, Jim Davey of Valencia, Tom Davey of Dunmar, Tex., and Eugene Davey of Sioux City; two daughter, Mrs. Michael Corey of Sioux City and Mrs. John Stades of Coon Rapids, Minn.; 13 grandchildren; one great-grandchild; two sisters, Mrs. John Corbin of Sioux City and Mrs. John Ireland of Moberly, Mo.; and one brother, William Witters of Gerome, Idaho.

Funeral services will be held Friday at 2 p.m. in Stone Funeral Home, Upland, with the Rev. Elvin C. Burkholder officiating. Entombment will be in Bellevue Mausoleum, Ontario.

Mrs. Jewel Hall

POMONA — Mrs. Jewell I. Hall of 1309 W. Fremont Ave., died Wednesday in Pomona Valley Community Hospital.

Mrs. Hall was born Aug. 15, 1895, in Memphis, Tenn. She had lived in Memphis 71 years before moving to Pomona in 1966.

She is survived by four sons, Fred, Lynn Hinton and Marcus Jr., all of Memphis, and Cary of Rialto; three daughters, Mrs. Violet Mitchell of Compton, Mrs. Ernestine Taylor and Mrs .Gloria Mitchell both of Pomona, two brothers, Clifford Dean of Memphis, and Clarence Dean of Boston, Mass.; three sisters, Mrs. Pearl Mae Hayes, Mrs. Vivian Blue and Mrs. Lilli Palmer all of Memphis; 23 grandchildren; and three great grandchildren.

Funeral services will be held Friday at 1:30 p.m. in Todd Memorial Chapel Pomona. Burial will be in Pomona Cemetery.

Funeral

Sam P. Russo

POMONA — Graveside services for Sam P. Russo of 707 N. Park Ave., will be held Friday at 9 a.m. in Holy Cross Cemetery. Friends may call at Todd Memorial Chapel Pomona tonight.

Start the New Year With JESUS
"Seek Ye First the Kingdom of God"
(Matt. 6:33)
Hear the Old-Fashioned Gospel Brought Powerfully UP TO DATE
Evangelist Gary Goodell

Rev. Bill Leonard Pastor
will speak FRI., DEC. 31 10 P.M.
(The Lord's Supper at 12 M.)
and nightly (except Mon.) at 7:30
(Sunday at 7 P.M.)
FULL GOSPEL ASSEMBLY
Fourth and White, Pomona

State Law Looms on Licensing, Education Standards for Media

SACRAMENTO (UPI) —A state senator says perhaps the time has come to set educational standards and a licensing procedure for the California news media.

Sen. James E. Whetmore said during an interview Wednesday that he may introduce legislation on the subject in the 1972 legislative session beginning Monday.

"In view of the impact the news media has on people's lives, it seems there may be a need for some standards in the profession," Whetmore said.

"The impact of the news media on people's lives is surely as great as other professions, such as doctors and lawyers."

The Buena Park Republican said he is particularly concerned with television commentators and their telecasting of the news into nearly every American home.

"This does not imply that the news media is not satisfactory," the legislator said, "but in view of its impact on people, it seems we should begin to have standards."

"It appears we should at least have some educational standards for, say, people on television shows," he added.

Whetmore suggested the state Department of Education could be designated the agency setting educational standards and a separate bureau or commission could handle licensing.

"I think licensing of certain members of the media, like those who say what's printed or omitted from the newspapers or broadcast media may be needed," he said, referring to news editors and directors.

Whetmore, an attorney by profession, said a recent speech he read by Federal Communications Commissioner Nicholas Johnson suggested similar educational criteria for television commentators.

Whetmore also said he believes the educational standards or licensing procedures would withstand court tests, which probably would be brought by those who contend they violate the Constitution's First Amendment guaranteeing freedom of the press.

Dayan: War Real Possibility

Israeli Defense Minister Moshe Dayan said Wednesday the possibility of another Mideast war was very real and he would be convinced Egypt wanted peace only when it took a positive step toward settling the conflict.

Dayan, speaking on Israel television, said Egypt would not announce its true plans.

"We shall only be able to tell that they (Egyptians) will not open fire when we see an active expression of a move towards the alternative—a continuation of the struggle by political means," Dayan said.

Egyptian President Anwar Sadat has said numerous times that war is the only way Arabs can regain land lost during the Six Day war with Israel in 1967. However, he said recently he would try to seek a peaceful position.

"I assume that Egypt, in its public announcements, wishes to retain both possibilities. Even if they take a final decision on one—that is to say, open fire— they will keep up their smokescreen of talking. And, conversely, if they have decided not to shoot, they will not announce this," Dayan said.

The Jerusalem Post said today Sadat threatened to resign several times this week because of criticism of his Middle East policies but decided not to quit after receiving a vote of confidence at a joint session of the Arab Socialist Union (ASU), Egypt's only legal political party, and the People's Council (parliament).

The newspaper said it got its information from "reliable Western sources in Israel."

The newspaper said Sadat was unhappy because of dissent among political and military leaders over his policies and the Council-ASU meeting was postponed twice because of Sadat's threats.

In spite of the vote of confidence, the newspaper said, Sadat cancelled a national radio broadcast scheduled for Tuesday night.

In Cairo, the newspaper Al Akhbar said Arab nations should take decisive action against United States commercial interests in the Middle East because the United States is the only major power extending unlimited friendship to Israel.

The semi-official newspaper Al Ahrma also said Sadat was meeting with Palestinian guerrilla leader Yasser Arafat to work out a joint plan of action against Israel.

Justice Marshall

Great Dissenter of Supreme Court Dies

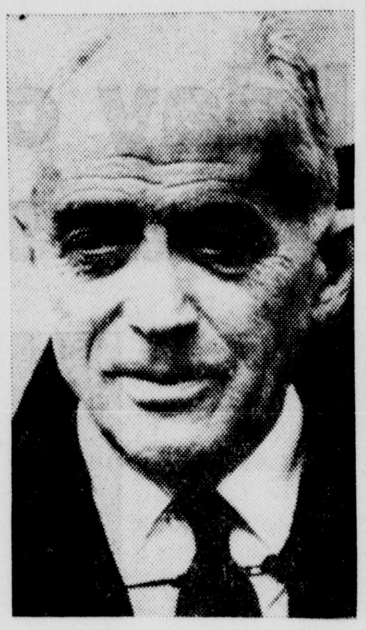
JUSTICE HARLAN

WASHINGTON (UPI) — Fourteen weeks ago, ill health forced the retirement of Supreme Court Justice John Marshall Harlan, a scholarly jurist who earned the title "The Great Dissenter" during more than 16 years on the court.

Wednesday, Harlan, 72, died at George Washington University hospital. The cause of death was not announced, but it was widely known when he retired Sept. 23 that he was suffering from spinal cancer.

His death came eight days before the scheduled swearing in of William H. Rehnquist, a former assistant U.S. attorney general, who will be his replacement. Joining the court at the same time will be Richmond, Va., attorney Lewis F. Powell Jr., who was appointed by President Nixon to replace the late Justice Hugo L. Black.

A private funeral service for Harlan is scheduled Tuesday at Weston, Conn.

Harlan was the only Supreme Court justice with a direct ancestor who served on the court. The ancestor was his grandfather, the first John Marshall Harlan, after whom Harl'n was named.

Harlan was born in Chicago, May 20, 1899, and graduated from Princeton University in 1920. He attended Oxford University as a Rhodes scholar and obtained his law degree from New York Law School in 1924.

He became a respected Wall Street lawyer and served in various advisory positions in the New York state government until his appointment to the 2nd U.S. Circuit Court of Appeals Feb. 10, 1954. On March 17, 1955, President Dwight D. Eisenhower nominated him for the Supreme Court.

As a justice, Harlan established a conservative reputation, arguing that the court was going too far, was trying to find a cure for "every major social ill in this country" in some constitutional "principle." He believed in the principle he called "federalism," a clean dividing line between federal and state authority.

Typically, his voice alone said "no" when the court ruled June 15, 1964, that both houses of state legislatures must be apportioned on a one-man, one-vote basis.

But Harlan also at times was on the winning side. Last spring he wrote the 5 to 4 opinion that held that the simple display of a common four-letter vulgarism is constitutionally protected speech and may not be made a criminal offense.

"While the particular four-letter word here is perhaps more distasteful than most others of its genre, it is nevertheless often true that one man's vulgarity is another's lyric," Harlan wrote.

A tall, distinguished looking man with thinning gray hair and a slight stoop, Harlan had been afflicted in recent years by failing eyesight. Reading became difficult for him and he was forced to deliver his opinions on the bench from memory. The practice only seemed to give his pronouncements more weight with his colleagues.

At Harlan's bedside Wednesday were his daughter, three sisters and his close friend, Justice Potter Stewart, who described Harlan as "a beloved brother and noble friend."

"His generous and gallant spirit, his selfless courage, his freedom from all guile, his total decency—these were the qualities that gave him such singular leadership and strength," Stewart said.

Dole Strikes Back At Muskie on Bombs

WASHINGTON (UPI) — Senator Robert Dole of Kansas, the Republican national chairman, said Wednesday Sen. Edmund Muskie, D-Maine, made a "mindless attack" on President Nixon for the stepped-up bombing attacks in Vietnam.

Dole, in a statement issued by the Republican National Committee, also accused Muskie, the front-running contender for the Democratic presidential nomination, of "a deliberate, calculated attempt to undermine the chances for peace in South Vietnam by continual hysterical attacks on the President."

Dole said Muskie was once a supporter of the Vietnam war and offered a pro-war plank to the Democratic convention platform in 1968.

Dole said, "Now that the Democrats are out of office, however, now that he is running for President bereft of issues on which to criticize the incumbent, now that he is trying to fly on the party's sizable left wing, Sen. Muskie feels free to make irresponsible attacks against the one man who has moved to solve the problems (that were) left this country by Sen. Muskie and his political allies."

At another point, Dole said the American people "must wonder why the men in Hanoi are never the object of Sen. Muskie's criticism when they have a 30-year record of totalitarianism, international banditry and unrelenting hostility to free political processes."

Muskie and a group of other Democratic presidential prospects assailed the intensified bombing attacks in a statement Tuesday, saying the move "Exposes the bankruptcy of President Nixon's Vietnamization policy."

FREE COLOR TV
HOME DEMONSTRATION

Let us put a new RCA color TV in your home FREE—for the whole family to enjoy. Come in and reserve a new specially priced shipment we received this week, with approved credit.

NO GIMMICKS... NO CHARGES

The MONTERA New Vista® Model GP-636 23" diagonal picture.

One of RCA's most popular cabinet designs is this romantic Spanish style furniture piece. Its timeless appeal will do wonders for your Mediterranean decor.

RCA
NEW YEAR
SPECIAL
NOW ONLY
$528.50
SAVE $50

2 CONVENIENT CREDIT PLANS
1. 30-60-90-Day Account — No finance charge. 3 equal payments at 30-day intervals.
2. Installment Account — for those wishing to budget payments over a longer period.

RCA COLOR TV
GIANT 18" SALE!!

HOURS:
MONDAY thru SATURDAY 'TIL 9:30 P.M.
•
SUNDAY 'TIL 6:00 P.M.
(STORES NOT OPEN JAN. 2)

MODEL 405

Powerful chassis with many solid state components for excellent portable performance and dependability.

PRICE INCLUDES:
★ 2-year picture tube guarantee.
★ FREE service
★ Built-in antenna
★ Carrying handle
★ Automatic purifier
★ New Vista 21,500 volt chassis

NOW ONLY
$299.00

LLOYD'S
395 POMONA MALL EAST, POMONA • 4737 HOLT BLVD., MONTCLAIR • 203 N. EUCLID, ONTARIO

19,733 U.S. Marines died in battle in World War II.

Scientists' Plans Raise Frankenstein Fears

By DELOS SMITH
UPI Science Editor

PHILADELPHIA, Pa. (UPI) —One by one seven scientists described notable progress Wednesday in their efforts to synthesize the component parts of life. When they finished one of their colleagues said he thought scientific "alterations" of present life forms should be outlawed.

Science's increasing potential for doing so is "a major challenge to society," said Dr. Charles C. Price, professor of chemistry at the University of Pennsylvania, at a symposium on "Living systems: Synthesis, assembly, origins," a feature of the annual meeting of the American Association for the Advancement of Science.

Awesome

"The developing techniques for the synthesis of gentic information and for inserting it into existing living systems raise the question of whether and how such an awesome possibility should be utilized to improve 'the species,' he said.

"A basic philosophical question is whether society should control such a remarkable power, whether it should be exercised by free individual choice, or whether it should be outlawed. My personal views favors the second alternative but this whole question is one of major significance, and one on which there will certainly be strong and emotional opinions of great diversity."

At another symposium today, Dr. Mulford Q. Sibley of the University of Minnesota said technology has lengthened man's lifespan and was thus to blame for the population explosion; has despoiled natural resources, and had dehumanized people by doing the work once done by man.

"Adoption of new complex technology has a far greater effect in revolutionizing the traditional American way of life than anything the Communists propose to do," he said.

The seven laboratory scientists are at work synthesizing not only proteins essential to life but the nucleic acids from which life springs. Like most scientists they would oppose restraints on the freedom of inquiry. Price was the latest of a scattering of scientists to advocate outlawing, either by law or scientific ethics. Their fear is that science would be unable to control the life forms it altered or made from components of a variety of existing forms, and the result could be disastrous.

One of the symposium speakers, Dr. James F. Danilli of the New York State University in Buffalo, whose research is aimed at making new life forms, animal or vegetable or a combination of the two, had referred to the question obliquely.

"Our problem in the future will be, how to decide what new organisms we should make," he said. "Such decisions may well prove much more difficult to come by than actually to make the organisms we decided to make."

Danielli suggested that neither science nor society now has much competence in a field which had never before been even remotely within human grasp. To him the development of the suitable "social techniques is intrinsically more important than the study of the biological techniques involved in synthesis."

BEFORE YOU FORGET
What good ice cream tastes like
Try
BETSY ROSS
ICE CREAM

Twits Scientists

Engineer: Super Bomb Impossible

SAN ANTONIO, Tex. (UPI) —A report that the United States is using a "super bomb" in Vietnam—a non-nuclear weapon that destroys everything within 3,280 feet—is a scientific impossibility, says one of the nation's foremost explosive experts.

Dr. W. E. Baker, who earned three engineering degrees at Johns Hopkins University and is listed as one of the "American Men in Science," said Wednesday that even if such a bomb existed, it would be so heavy no airplane could lift it.

Baker contradicted reports by two biologists, Drs. E. W. Pfeiffer and Arthur H. Westing, who described the "super bomb" Monday in a report to the American Association for the Advancement of Science annual meeting in Philadelphia.

"I've been doing research on explosives for more than 25 years, and I know enough to know the numbers they are giving out are impossible," Baker said. "I think they should recheck their numbers or their sources."

Used in Combat?

Pfeiffer and Westing said the bomb was created primarily to clear dense jungle for landing zones, but later was used as an antipersonnel weapon in combat situations.

Baker said he would believe a bomb that could destroy everything within 130 feet—but not 3,280.

"To have a weapon of the size they describe, you would have to have 283 million pounds of TNT and a B52 could not even lift it," said Baker, who is manager of engineering dynamics at the Southwest Research Institute.

"I understand they are biologists—not explosives experts—and I think they may have received some misinformation."

Pfeiffer, a zoologist at the University of Montana and Westing, biology department chairman at Windham College in Putney, Vt., released the figures at the scientific meeting in a paper titled "impact of modern weaponry development on the human environment in Indochina."

They quoted Air Force officers as saying, "It's the next best thing to a nuke" and said the bomb was referred to as an "explosive bulldozer."

Baker said, "the question is not whether the U.S. is using super bombs or not. The question is—is such a huge bomb possible? My calculations show it couldn't even be lifted off the ground."

REVIVAL
CHURCH OF THE BIBLE COVENANT
177 West Monterey, Pomona
DEC. 31–JAN. 9, 7 P.M.
EVANGELIST: REV. C. R. McGINNIS
Delaware, Ohio
Singer: Miss Theresa Roberts, Ontario, Calif.

Rev. C. R. McGinnis
The Church is Wesleyan in Doctrine, Holiness in Experience, Scriptural in Standards, and Informal in Worship.
Bible Hour Sunday 9:30 A.M.
Worship 10:30 A.M.
Youth 6:30 P.M.
Evangelistic 7:00 P.M.
A WARM WELCOME AWAITS YOU

Rev. Russell Roberts
Pastor

Daily Luncheon & DINNER SPECIALS
MAGIC TOWERS
RESTAURANT & COFFEE SHOP
540 E. Foothill, Pomona
Romantic, European Style
unbelievable Low Prices.

TAKING RESERVATIONS FOR NEW YEARS EVE
REG. MENU & PRICES
The Arbor
FOOTHILL & EUCLID
982-1513

Profs Rap Quality Of Pentagon Papers

NEW YORK (UPI)—Three Harvard University professors said Wednesday the "Pentagon Papers" fail as a work of history, but former Pentagon research analyst Daniel Ellsberg said they succeed in helping to explain what went wrong in Vietnam.

"It is of poor quality, even judged by low standards," said Professor Ernest R. May as he read a paper he wrote with Professors Samuel Williamson Jr. and Alexander B. Woodside.

The discussion on the merits of the Pentagon Papers took place before about 600 persons attending the 86th annual meeting of the American Historical Association at the New York Hilton.

The historians criticized the Vietnam papers on grounds that:

—The authors did not use all materials available in archives.

—The authors failed to interview top officials who made policy decisions.

—Much public source material such as newspapers and speeches were not included.

—The authors did not discuss Vietnamese cultural and political institutions.

The professors also said the report lacked analysis, was authored by men working independently of each other and was written too quickly —18 months.

Ellsberg said the papers "are an invaluable first step toward history. Now history can begin."

He said they have been "a basic guideline" for countless newspaper articles and books on the subject of U.S. involvement in Vietnam.

Ellsberg, a researcher at Massachusetts Institute of Technology, is charged by the federal government with possessing top secret documents from the Pentagon Papers and will stand trial in the spring.

personal life insurance... for every need... for every person
MUTUAL TRUST
LIFE INSURANCE COMPANY
HOME OFFICE CHICAGO
JEFF JENNINGS
333 E. HOLT, POMONA
623-1197

Small Cities Bear Brunt of Joblessness

WASHINGTON (UPI) —A government report indicated Wednesday that smaller cities and towns, rather than large metropolitan areas, are bearing more of the brunt of the nation's unemployment.

The Labor Department said its list of major population areas with substantial unemployment —6 per cent or more of the work force —held steady in December at 60 after declining the previous month from a 10 year high of 65.

But the list of smaller areas with joblessness of 6 per cent or more, took another jump in December to a new record high of 808. Six new cities joined the list and one was dropped. The list also had hit a record in November when 803 cities were included.

Labor Department officials explained, however, that the present total of smaller areas with substantial unemployment cannot be compared fairly with previous years since many new non-major areas have been added during the past 10 years to those cities covered by the report.

Officials also noted that unemployment statistics for individual cities and towns lag as much as three months behind. Therefore, the December report reflected unemployment dating as far back as September.

The overall unemployment rate in the nation was 6 per cent in November, and has hovered around the 6 per cent mark for the past 13 months.

LETTER SIZE 18" 4 DRAWER FILE
FOR HOME OR OFFICE
NEW!! $37.95
Patton Office Furniture
983-3531 CLOSED SUNDAYS
CORNER OF SULTANA & MISSION, ONTARIO

500 BEAUTIFUL BUSINESS CARDS 3.95
DEWEY PRINTING CO.
260 S. San Antonio, Pomona 623-5601

6% SELECT-ACCOUNT
per annum on a 2-year $5000 account
There are more ways than one to reach that savings goal . . . Determine your goal . . . Then see PFF for the fastest way to get there—with Select Account—
WITH TWELVE OFFICES NOW SERVING YOU!
HEAD OFFICE—POMONA
399 No. Garey
623-6511
POMONA FIRST FEDERAL SAVINGS AND LOAN ASSOCIATION

TV III
QUALITY TV SERVICE
627-5014

Spend your holiday cash on these record buys!

'New Colors' by New Seekers on Elektra. 2.98

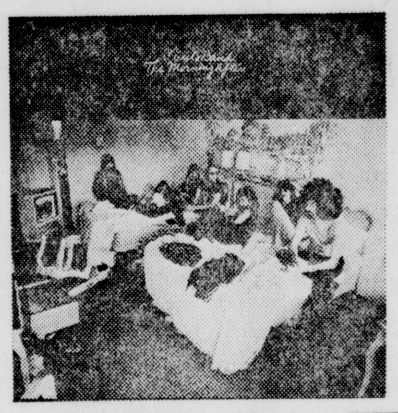
'The Morning After' by J. Geils Band on Atlantic. 2.98

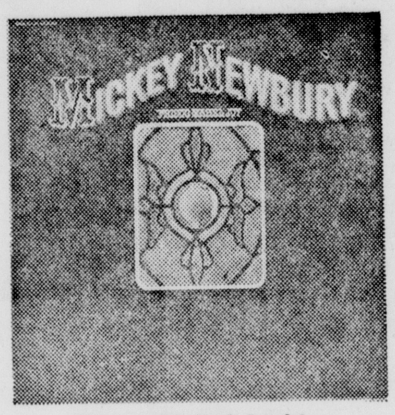
'Frisco Mabel Joy' by Mickey Newberry on Elektra. 2.98

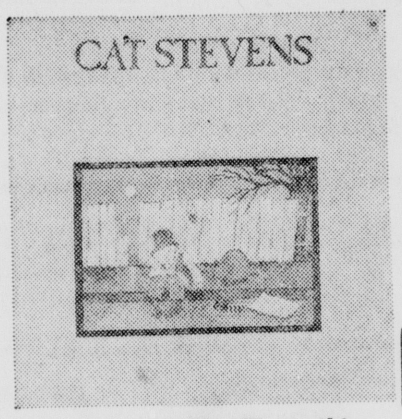
'Teaser and The Firecat' by Cat Stevens on A & M. 3.88

'Music' by Carole King on Ode. 3.88

'Anticipation' by Carly Simon on Elektra. 3.88

'Truth of Truths' Original Cast on Oak. 5.98

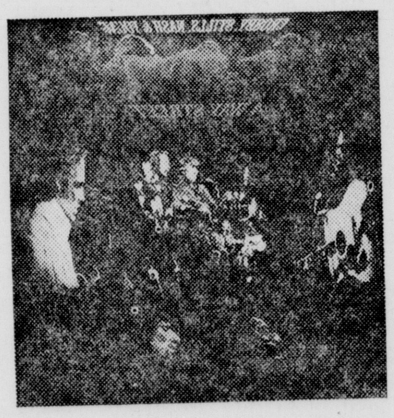
'Four Way Street' by Crosby, Stills, Nash and Young on Atlantic. 5.98

2.98 to 5.98. There is something here for everyone. A great way to spend your holiday loot and get your money's worth. Enjoy hours of entertainment at our low, low prices.

1.57
A fabulous assortment of major label albums now available at a tremendous savings. Musical moods for every member of the family by such hit artists as Spanky and Our Gang, Paul Mauriat and his Orchestra, Four Seasons, motion picture sound tracks, plus many, many more.

4.88
8 track tape deck. 'Music' by Carole King on Ode label.

JCPenney
The values are here every day.
Shop Sunday Noon to 5 p.m. at:
MONTCLAIR PLAZA
Use Penneys Time Payment Plan.

FRIDAY . . . 10 A.M. TO 6 P.M.

ONLY 8 HOURS

. . . Your Last Chance To Share In

Levitz SINCE 1910 COAST TO COAST

YEAR-END WAREHOUSE SALE Savings

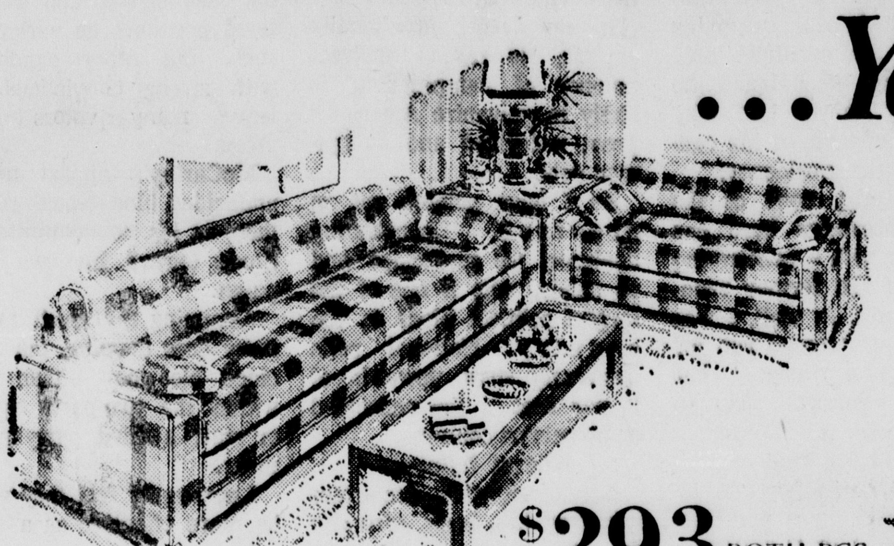

$293 BOTH PCS.

Take Home This Rugged Herculon Plaid Sofa And Loveseat At Savings Today!

Expertly crafted for years of service with resilient spring base, deep foam seat and back cushions . . . meticulously detailed in rugged, stain-resistant Herculon plaid with matching pillow arm cushions. A Levitz super value!

CHEST $107

- 74" TRIPLE DRESSER
- 2 MIRRORS
- HEADBOARD
- 2 BEDSIDE CHESTS

Look At The Savings On This Spanish Bedroom!

This is quality! The 74" triple dresser has 9 dustproofed, dove-tailed drawers . . antiqued hardware is mounted on intricately carved Rosette panels . . . smart recessed bases . . . beautifully finished in rich Pecan. All 6 pieces with choice of full or queen headboard!

$297 ALL 6 PCS.

CHEST $192

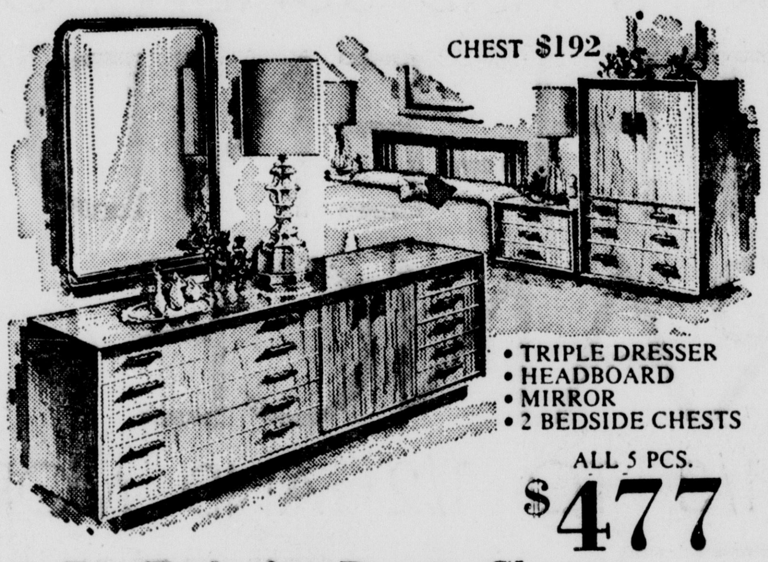

- TRIPLE DRESSER
- HEADBOARD
- MIRROR
- 2 BEDSIDE CHESTS

ALL 5 PCS. $477

For Enduring Beauty Choose This Rich Lane Bedroom!

Beautiful Contemporary styling . . . expertly crafted with dustproofed, dove-tailed, center-guided drawers,—and just look at the huge, 9-drawer, 2-door triple dresser! Even the bedside chests have 2 deep drawers! All pieces above with full or queen headboard!

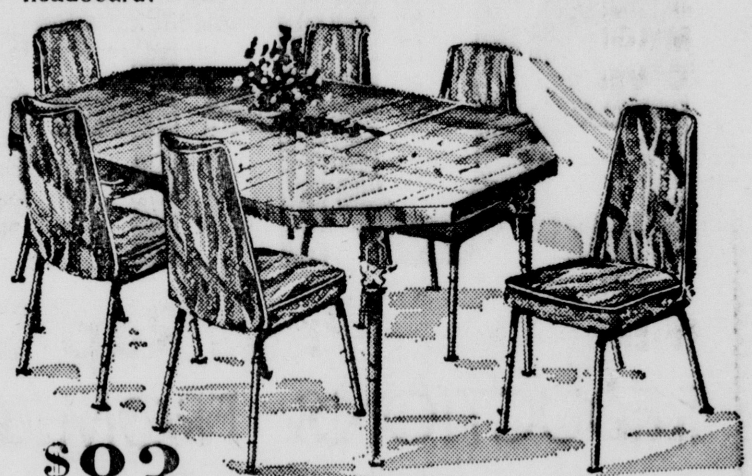

$83

Now! 7-Pc. "Family Size" Dinette Tagged For Savings!

Elegant enough for your dining room! Octagonal table has a rich Pecan finish, wipe-clean top . . . 6 hi-back contoured chairs have deep foam padded seats and backs in care-free Yellow/Green/White patterned vinyl! All 7-pcs. just $83 direct from Levitz now!

2 Twin Size Sets Or 3 Pc. King Size Set

$93

You'll relax completely, cradled by hundreds of resilient coils topped with layers of sisal and cotton padding. Luxurious quilted floral cover!

For Your Holidays In Rich Spanish Pecan!

TABLE PLUS 4 CHAIRS $194

Lovely 42"x70" oval table extends with three 10" leaves . . . arm chair and 3 side chairs have foam padded, upholstered seats and elegant carved backs.

Wait 'til You see The Fantastic Year End Savings On Hundreds Of Famous Brands! Whether You Need A Single Piece, A Room Full Of Furniture — Or A House Full — Shop Levitz For Year-End Values That Really Stretch Your Dollars! Includes Some Discontinued Numbers . . . Some "Few-Of-A-Kind" And "One-Of-A-Kind" Pieces . . . Floor Samples! Take Your Purchase Right With You Or We'll Deliver At A Small Charge. Either Way — Your Dollar Buys More — Right Now — At Levitz Giant Year-End Savings! Doors Open 10 A.M.!

Conserve Space With Maple Bunk Beds

(BEDDING NOT INCLUDED) $28

All hardwood with 2" corner posts and unique "bolt-thru" construction. Converts to twin beds in mellow maple finish!

Save On Elegant Velvet Swivel Rocker!

$74

Luxurious diamond tufted foam back . . . reversible "T" cushion . . . rocks and swivels in lush, plush velvet!

PARTIAL LISTING . . . 100s MORE TAGGED!

CONVENIENT TERMS

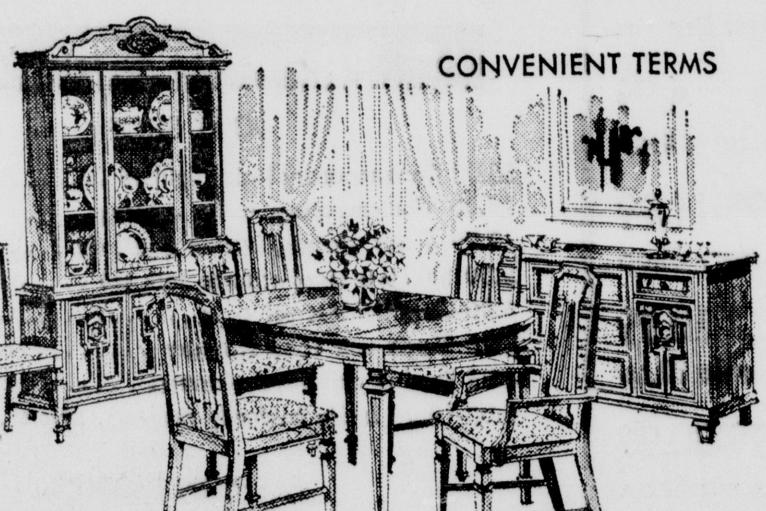

CHINA CABINET OR TABLE & 4 CHAIRS

This Bassett Dining Room Is An Outstanding Levitz Value Now!

Magnificent Bassett at exciting savings! Choose the rich Oak oval table with 1 arm and 3 side chairs featuring intricately carved back panel . . . or have the elegant breakfront china with buffet base!

YOUR CHOICE $176

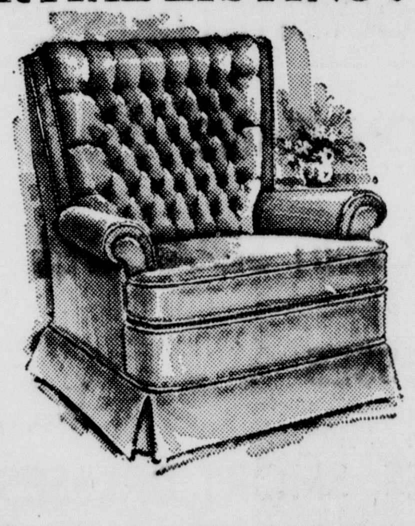

Relax In This Plush Velvet Swivel Rocker!

$86 WAREHOUSE TO YOU

Elegant! Deep tufted back . . . rolled arms . . . deep seated foam "T" cushion—reversible for a double life—and smart kick-pleated skirt. Smooth swivel and rocking action—it's a winner!

Your BANKAMERICARD welcome here

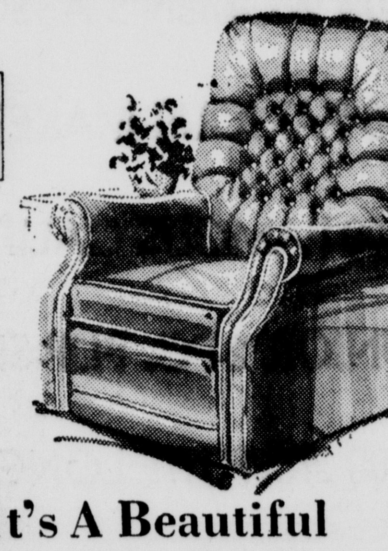

It's A Beautiful Kroehler Recliner

REST . . . RELAX . . . RECLINE $75

It would be difficult to find a more distinctive, beautifully detailed recliner. Have you ever seen a more elegant tufted back? 3-position mechanism, deep foam cushion, rolled arms . . . all in rich, long-wearing vinyl!

CHEST $76

- TRIPLE DRESSER
- FRAMED MIRROR
- HEADBOARD

3-PCS. $167

Own This Magnificent Bassett French Provincial Suite Now!

Magnificent Bassett bedroom with elegant French Provincial detailing. Includes a 9-drawer triple dresser, beautifully framed plate glass mirror, and choice of full or queen headboard. Rich Cherry finish. Chest of drawers at comparable Veterans' Day savings!

Custom Made For Levitz by Thomasville!

ALL 5 PIECES $396

Charming French Bedroom, meticulously detailed. All drawers are dustproofed, dovetailed and center guided . . . mirror is fine plate glass. With full or queen headboard.

Elegant Spanish Bookcase At Big Savings

$56

Meticulous dovetailing . . . deep moldings . . . massive antiqued hardware . . . valuable storage space concealed behind intricately carved doors.

Hurry For Big 30" Swivel Stools

$13

Stock up now! Circular foot rail, deep foam padded seat and contoured back in care-free Black Vinyl. No limit on quantities!

5-Pc. Maple Dinette At Savings

5 PIECES $83

Round extension table with textured no-mar top and sturdy turned legs plus four Salem finished hardwood mates chairs at one low price today at Levitz.

Levitz Tags This Giant Kroehler Sofa Low

100" LONG $186

This sofa is expertly crafted with a sturdy hardwood frame, spring base, deep foam padding . . . and tufted end to end in rich rugged Naugahyde.

Elegant Tufted Sofa In Lemon Yellow Vinyl!

$196

Expertly constructed with resilient coil spring base, deep foam padding throughout . . . and it's diamond tufted end to end—including the massive teardrop arms!

You'll Love This Tufted Velvet Beauty

$200

Expertly crafted with sturdy hardwood frame, deep foam padding, and exquisitely designed with elegant diamond tufted front, seat and back . . . all in lush, plush velvet!

Giant Warehouse Location . . . An Easy Freeway Drive To Big Savings

USE YOUR GOOD CREDIT NOW! FRIDAY 10 A.M. TO 6 P.M. . . . ONLY 8 HOURS LEFT!

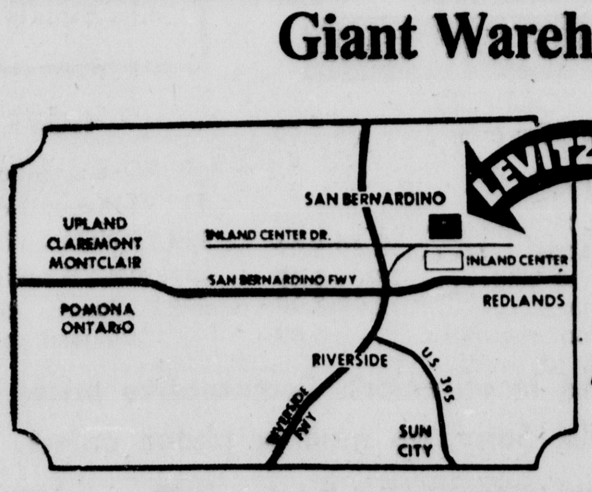

SAN BERNARDINO WAREHOUSE ONLY!

736 INLAND CENTER DR

Across From The Inland Shopping Center

SAN BERNARDINO

Levitz SINCE 1910 COAST TO COAST

Warehouse And Showroom Selling Direct To The Public

© COPYRIGHT 1971 LEVITZ FURNITURE CORP

Climax Set for New Year's Day

23 Climbers Begin Assault On Grand Teton Mountain

By JACK GRAEME

LANDER, Wyo. (UPI)—The "old man of the mountains" returns to his mountain once again this week, for his annual attempt to conquer windswept Grand Teton Mountain on New Year's Day.

Mountaineer Paul Petzoldt, now 63 and still hale and tanned from his outdoor life, will lead 23 persons in an assault upon the slopes of the 13,766-foot mountain in northwestern Wyoming. In the last seven years, the team made the top only once, in 1969.

Three instructors and 19 graduate students of Petzoldt's famed National Outdoor Leadership School at Lander will attempt the gruelling climb.

This year, the effort will be more than simply a challenge of the mountain of stone and snow.

"We will be testing some brand new mountain climbing gear, specifically designed for cold weather work, and we'll also be experimenting with conservation of the winter ecosystem," said Petzoldt.

He explained the cold weather gear is being produced at a Lander factory and the equipment seems far warmer than the traditional "down" used for insulation.

"Our school tested out some of this equipment during a seven-week high-altitude school on Mount McKinley last summer where we were teaching high-altitude mountaineering," said Petzoldt. "As far as I know, no one has ever taken dead aim on making specialized equipment for really cold temperatures like we have on the Grand Teton, which is even much colder than Mount McKinley in summertime."

Last winter, the 24 climbers endured temperatures of 24 degrees below zero, Fahrenheit, he said.

The group treked part way up the mountain Tuesday, and by today they hope to be camped at timberline. On Friday the group will climb to about 11-12,000 feet and dig snow caves as a base camp, from which the final assault will be launched, weather permitting.

Last year, a sheer ice wall and heavy snows stopped an attempt by 24 persons to reach the summit, although four came within 40 feet.

For Petzoldt, his annual return to the mountain may be as much love affair as battle. At the age of 16, he and a friend climbed the rugged spire —only the fourth time it had ever been done. He founded his school in 1965 and its graduates include both men and women.

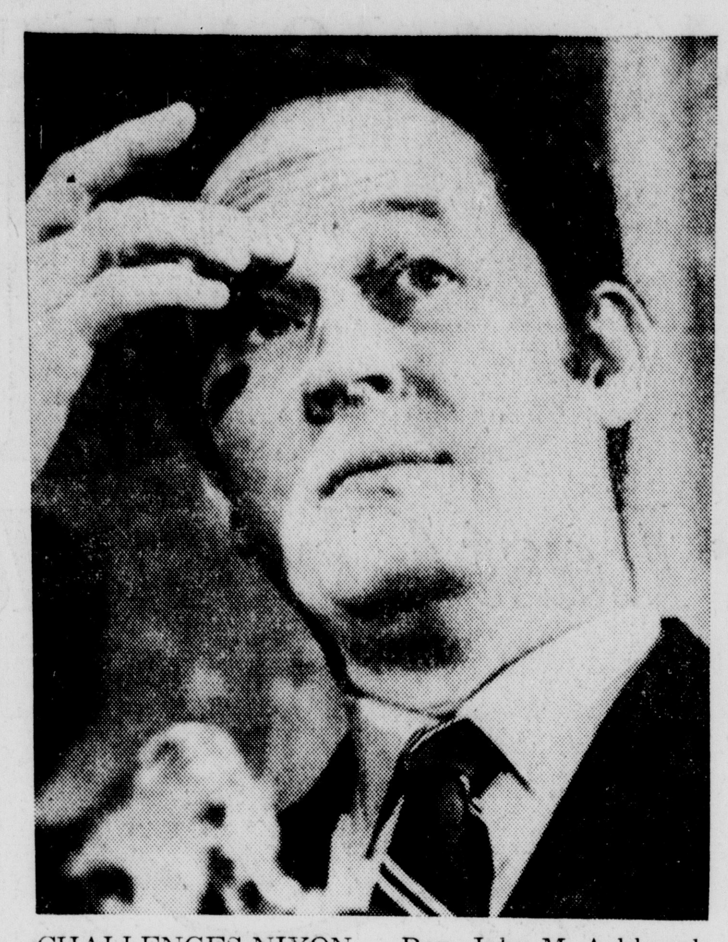

CHALLENGES NIXON — Rep. John M. Ashbrook of Ohio, declaring that President Nixon has abandoned his 1968 campaign promises and "endangered national security," announced Wednesday that he will oppose the President in next year's Republican primaries. The conservative Republican will enter New Hampshire and Florida primaries.

The Lighter Side

McCarthy Should Appeal to the Undecided, No Opinion Voters

BY DICK WEST

WASHINGTON (UPI) —Eugene J. McCarthy's oblique approach to politics makes him an enigma to the local pundits.

Accustomed to politicians who barge into a campaign with pomp and certitude, they were thrown off balance the other day when McCarthy "kind of" announced his candidacy for the presidency.

Consequently, none of the franchised experts here has come forth with a penetrating analysis of the former senator's second . . . well, I was going to say "second run for the White House," but McCarthy doesn't run so much as sidle.

Will Fill Void

Since no campaign can be allowed to escape a penetrating analysis, I shall endeavor to fill the void.

McCarthy's first campaign, you'll recall, was, for him, fairly discernible. He was attempting to galvanize the antiwar vote against Lyndon Johnson.

This time, with Johnson in retirement, his aims and motivations presumably have been somewhat revised.

In any event, intentionally or not, his casual, indirect manner of campaigning is likely to galvanize America's great undecided and no opinion vote.

As I have pointed out in previous penetrating analyses, the undecided and no opinion vote is one of the largest political blocs in the country. National polls frequently show upwards of 15 per cent in the undecided or no opinion columns.

Without Influence

Heretofore, this important minority has been virtually without influence in Washington, mainly because the members had no candidates of their own.

But the potential is enormous, and in McCarthy, it seems to me, they may finally have the type of campaigner they can rally around.

This is not to imply, of course, that McCarthy does not take strong and well-defined positions on various issues. But other candidates with strong convictions still leave many voters undecided.

McCarthy's appeal to the undecided bloc would reside, then, in his noncommittal attitude toward his own campaign.

Assuming that such an affinity does develop, the undecided bloc can either work within the two-party system or start a third party movement.

I personally feel they would be more effective as a splinter group. For once a voter becomes either a Democrat or a Republican, he usually becomes hopelessly opinionated.

POMONA STORE

TWO DAYS—TOMORROW AND SUNDAY ONLY

BUFFUMS' MONTH-END CLEARANCE

REDUCTIONS FROM OUR OWN STOCK AT SAVINGS OF 1/3 TO 1/2 AND MORE

Accessory Scoops

FASHION JEWELRY

4.00-13.00 Handcrafted Danish silver and pewter rings, pendants, cuff links, earrings 1.99-5.99
4.00-30.00 Asstd. fashion jewelry 1.99-15.99

HANDBAGS

7.00-60.00 Handbags, incl. evening bags 2.99-39.99

GLOVES

7.50-29.95 Leather gloves 5.99-9.99

LEG FASHIONS

10.00 Bodywear styles, asst., 50% off 4.99

LINGERIE

6.00 Barbizon slips, white, nude, black 3.99
1.99-7.00 Slips and ½ slips 99-1.99
2.50 Briefs, broken sizes, good selection .... .89-.99
8.00 Flannel gowns, floral prints 3.99
4.50-6.00 Scuffs and slippers 2.99
7.00-11.00 Nylon tricot, cotton blend sleepwear 2.99-5.99

BODY FASHIONS

7.00-12.00 Panty girdles from reg stock 3.50-6.00
5.50-6.00 Bras 2.75-3.00
11.00 Olga Bra-slip (size 32 only) 5.50
1.50-6.00 Bali body bits, thigh-high hosiery, panty hose and control top pantyhose 88-3.00

ROBES AND LOUNGEWEAR

18.00-80.00 Famous Maker robes, loungewear 8.99-39.99

COSMETICS

ULTIMA II SKIN CARE ESSENTIALS
3.00 reg. 8.50
Kit: skin balancing lotion, makeup nutrient and wrinkle creme, facial bath, parfum spray.

ULTIMA II SKIN CARE CONCENTRATES
2.00 reg. 5.00
Collection: milky facial bath, moisture lotion, lotion refreshant, sleep creme, eye creme.

Store for Men

MEN'S CLOTHING

27.50-45.00 Val. Famous maker dress slacks, reg. stock, solids, muted patterns. Alterations extra... 15.00

MEN'S FURNISHINGS

LONG SLEEVE DRESS SHIRTS
2.99 reg. 6.50-12.00
All no-iron, great choice colors, patterns, collar styles. Not all sizes in all styles.

One-Day-Only Savings on Fashions for Now

80.00-160.00 DAYTIME, AFTER-5 DRESSES, COSTUMES 53.00-119.00 — Designer's Circle
50.00-100.00 LONG AT-HOME, EVENING FASHIONS . . 33.00-67.00 — Sportswear Boutique
34.00-40.00 MISSES' BETTER DRESSES . . . . 13.99-21.99 — Dress Shop
36.00 MISSES' BETTER 2-PC. POLYESTER KNIT SUITS . . . . . 7.99 — Dress Shop
28.00-40.00 WOMEN'S DRESSES, JACKET DRESSES . . . 5.00-17.99 — Women's World
22.00-28.00 WOMEN'S ASSORTED POLYESTER DRESSES . 14.99-18.99 — Budget Dresses
8.00-12.00 FAMOUS MAKER NO-IRON JEANS . . . . . 4.99 — Accessory Shop
13.00-18.00 FAMOUS CALIF. MAKER KNIT SEPARATES . 7.99-11.99 — Accessory Shop
15.99 JUNIOR 2-PC. FLIP-SKIRT DRESSES . . . . 10.99 — Young California Shop
26.00-46.00 JR., P'TITE LONG DRESSES, SHORT DRESSES 16.99-30.99 — Young California Shop
38.00-66.00 JUNIOR COATS, PANT COATS, CAR COATS 31.00-39.99 — Young California Shop
100.00-180.00 BRIDAL GOWNS . . . . 19.00-59.00 — Bridal Salon
24.00-40.00 BRIDAL VEILS . . . . 9.00-19.00 — Bridal Salon

KNIT DRESS SHIRTS
7.99 reg. 13.00
From our reg. stock, good patterns, colors. Long point collar, double button cuff.

MEN'S SPORTSWEAR

SHORT SLEEVE KNIT SHIRTS
5.99 reg. 10.00-13.00
Many fabrics including Orlon® acrylics. S-M-L-XL. Washable; collar and placket; solids and fancies.

SHORT SLEEVE SPORT SHIRTS
3.99 reg. 8.00-12.00
Great choice plaids, stripes, solids; no-iron polyester blends. S-M-L-XL.

VARSITY SHOP

100.00 Natural shoulder suits, solids, stripes, single, double breasted, 38-44 reg., long 29.99
7.50-10.00 Famous flared pants, solids, stripes 2.99

Children's Shops

INFANTS AND TODDLERS

3.00-15.00 Final dress, playwear clearance 49-2.99

GIRLS' SHOP

28.00-30.00 Orlon® acrylic pile coats .... 1/3 off
7.00-9.00 Orlon® acrylic cardigans 4.49-5.99
9.00 - 12.00 Dresses, some 1 of a kind...... 2.99 - 6.49
5.00-8.00 Pretty blouses, knit tops 2.99-3.99
10.00-12.00 Long sleeve, zip front shortalls 6.49

STORE FOR BOYS

5.00-8.00 Famous no-iron flare jeans 1.99
4.50-8.00 Cotton terry sleepwear, asst. 1.99
4.50-5.00 Little boys' no-iron flare jeans; 4-7 ...... 1.99
5.00-9.00 Famous pullover sweaters, asst. 2.99

HOMEWARES

39.95 Pollenex Back Massager with heat 24.99
1.75 Chemico all purpose cleaning compound ...... .79
2.45 Chemico all purpose cleaning compound 1.19
2.98 Padco vacuum cleaner bags for most Hoovers.. 1.49
15.99 Dominion electric tea kettle 7.99
28.95 Clairol Kindness Deluxe hair setter 18.99
Salton Hotrays, discontinued models .... 1/3 off

CHINA AND GLASS

January Sale china and glass savings .... 1/3-2/3 off

BEDDING AND TOWELS

Year-end savings on no-iron sheets, 1st quality towels, bedspreads, closet 'n bath items, etc. ...... 1/3-1/2 off

Specialty Shops

GIFT SHOP

20.00 Contemporary lucite lighters 13.34
15.00 Contemporary lucite ashtray 9.99
19.99 6 bar glasses, bucket and tray 12.99
5.00 Stainless steel canape fork set .... .99
5.00 Corn holders set .... .99
2.95 Single unit food warmers .... .99
4.95 Double unit food warmers .... .99
8.00-10.00 Lucite butterfly coasters, trivets 3.99-5.99

FASHION FABRICS

SURAH PRINT COLLECTION
.69 reg. 2.00 yd. val.
Gay and colorful prints in sleek and lustrous acetate surah fabrics. 45" wide.

REMNANTS, BOLT END SAVINGS
1/3-1/2 OFF 2.00-9.00 yd. val.
Wonderful assortment of fabrics and colors in many skirt, blouse and dress lengths!

YARN SHOP

CREWEL EMBROIDERY STITCHERY KITS
4.99 8.00-12.00 val.
Make colorful pictures or wall hangings. Kits contain everything you need!

HOME ENTERTAINMENT CENTER

60 Minute cassette tape, lifetime guarantee .. .99, 6/5.00
119.95 Magnavox stereo AM/FM radio w/speaker.. 49.95
114.95 MGA Solid State 13"* portable TV 99.95
Sony AM/FM radios, various floor samples ...... 1/2 off
598.00 Famous 25"* color console w/auto. color.. 498.00
*Diagonal measure

Shop these and many other unadvertised specials. Quantities are limited, not all sizes in all colors. Comparative prices represent first-time reductions; "Orig." indicates further reductions from original prices. Sorry, no mail or phone orders.

POMONA ● TOP OF THE MALL ● SHOP FRIDAY 10:00-5:30 ● CLOSED SATURDAY, NEW YEAR'S DAY ● OPEN SUNDAY 12:00 to 5:00

1972—It Should Be a Very Big Year in San Dimas

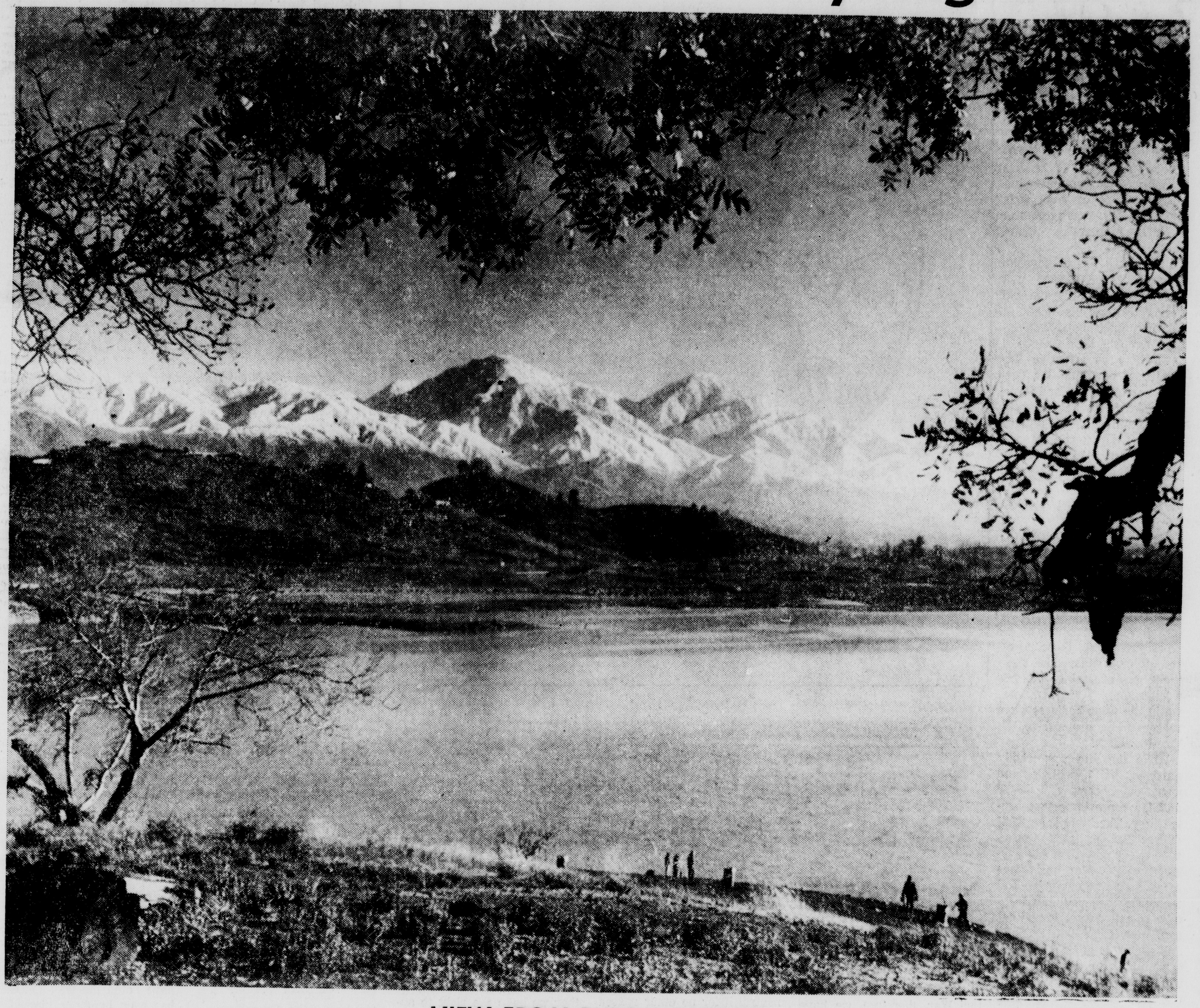

VIEW FROM PUDDINGSTONE

Fishermen enjoyed Wednesday's crisp sunny weather at Puddingstone Lake in San Dimas with snowcapped Mt. Baldy in the background. The fair weather will continue. (P-B photo by George Adams)

Goals--Downtown Work, Swim Park

By LENORE WALLACE
P-B Staff Writer

SAN DIMAS — The downtown redevelopment project, a $1 million park bond issue and the completion of the first phase of the Puddingstone Regional Park will be among the major goals in 1972 in San Dimas.

The completion of the swim park by summer as the first part of the $20 million development of Puddingstone will be the project which will bring the people and changes to this community which appears to be bursting at the seams with progress and developments.

City officials are hopeful that the redevelopment project to turn the older business section of town into a western style village will become a popular success and will encourage many visitors to Puddingstone to drop downtown to visit the quaint village with its proposed specialty shops and eateries.

San Dimas officials will also ask the voters to give approval to a $1 million park bond issue in April to improve the full development of the city's three existing parks and the development of seven additional parks.

The City Council has approved the master plan for park development as outlined by the commission.

Councilman Stanley Plummer and Vice Mayor Thomas Nuss' term on the City Council will expire in April. Both men may be in for some stiff competition for their council seats. Actor Ed Nelson has indicated that he may be a candidate for City Council.

The Valley Community Drive-In Church will continue to put San Dimas before the public during 1972 with its television ministry.

Inspiration City, a $2½ million retirement center project of the church, will be constructed on an 18-acre site at Cypress and Valley Center avenues. The center will include a seven-story building which will house 100 residential care units.

An additional 50 apartment units will provide room and board and nursing care for the elderly. This phase of the project should be completed in July.

A five-year plan calls for 500 apartments, 100 residential care units and a leadership training center, a pharmacy, restaurant, bookstore and market.

The San Dimas Community Hospital, 1350 Badillo St., is now under construction and will be the town's first hospital. The $2-million, 99-bed hospital is being constructed on 6 acres and will feature one of the largest emergency rooms in the area.

The opening in 1972 of the Levitz Furniture Co. on a 9-acre site at the northeast corner of Bonita and Amelia avenues will be a major business coup for the city staff which has worked throughout the year to attract big business and industry to town to help with the tax base and unemployment.

The business will employ 100 persons and is expected to do a retail business of $12 million. The business should be in operation by April.

City manager Robert Popp is confident that the Levitz firm will be a springboard for a regional shopping center at a nearby site.

Acme General Hardware will have its plant completed in 1972 at the southeast corner of Walnut Avenue and Arrow Highway. The plant will employ 200 persons.

The Via Verde housing development expects to complete 200 homes during the year bringing the total to 400 homes in the area. A convenience shopping center will also be completed there early next year.

Planning Director David Celestin will ask City Council approval to update the master plan for the city during 1972 and the commission will also complete its total revision of present zoning ordinances.

The second phase of the vehicle parking district will be completed next year for the south side of Bonita Avenue. The district will provide about 100 parking spaces on the north and south side of Bonita Avenue when completed.

New Site of 15 Acres Ends Opposition

Loma Linda University Donates Land for V. A. Hospital

LOMA LINDA — Loma Linda University has donated property to the Veterans Administration which will aid the government in meeting an increasing and critical need for acute care hospital beds in Southern California.

University President David J. Bieber announced that a gift of 15 acres of prime land for construction of a VA hospital has been given to the government agency.

The gift site, located at the northeast corner of Barton Road and Benson Street and 800 yards from the university's medical center, has brought several officials into accord on the matter which sparked opposition with the original site proposal.

Loma Linda Mayor Douglas Welebir stated that he supported the new location and that it would eliminate serious problems associated with the first site.

The original site selected by the VA was about 200 yards west of the medical center and consisted of about 25 acres bounded by Campus Street, Barton Road, San Juan Street and University Avenue.

"It was becoming increasing clear that property procurement for the site west of the university would be costly and time consuming because of the many homes in the area. This new site, while not quite as close to the university's medical center, is clear, level land. It is close enough to facilitate high levels of patient care," said Dr. Bieber in explaining the reasoning behind the donation.

The site, valued between $300,000 and $500,000, has also put Dr. M. J. Musser, chief medical director for the VA, and Dr. David B. Hinshaw, dean of Loma Linda's School of Medicine, into agreement. Both feel that the location will allow a cooperative operating relationship between the school and the hospital.

Rep. Jerry L. Pettis, R-Loma Linda, said the gift will save the Veterans Administration $6 million and decrease construction time 12 to 18 months.

The new site is clear, level land which will make possible surface parking, Pettis said. At the other site, he added, "a small mountain" would have had to be removed to provide for underground parking at an estimated cost of $3 million.

Other savings will be realized, Pettis said, because there will be no need to buy or condemn buildings and clear land. These costs had been estimated at $1 and 1½ million.

The congressman announced that the VA plans to break ground for the $33½ million facility in 1972, with completion in about three years, barring unforseen delays.

3 Injured Slightly in Collision

POMONA — Three persons received minor injuries in a three-car rear-end collision Wednesday on Towne Avenue south of San Bernardino Avenue.

Police said all three victims refused medical aid.

They were driver Ralph L. Murdle, 52, of 636 Alcott Ave., who received a mouth laceration; driver Helen May Gallegos, 36, 1362 Albright Ave., Upland, who hurt her left knee; and her passenger, Pete B. Hernandez, 62, 1232 S. Main St., Pomona, who complained of back pain.

The other driver involved was Mary Lou Julia Hernandez, 40, 9190 Ramona Ave., Montclair.

Police said cars driven by Mrs. Gallegos and Mrs. Hernandez were stopped for a red light when Hurdle's vehicle struck from the rear.

Gun Blast Hurts Man

COVINA — A Pomona man shot himself in the hand when a shotgun he was putting in the closet went off by accident.

William S. Longberry, 25, of 426 E. San Francisco Ave. told San Dimas sheriff's deputies he had wrapped the Winchester Model 36 in some clothing and was putting it away at a home at 21050 Cienega Ave., Covina, when it went off. The pellets injured the fingers and thumb of his right hand.

Longberry was given emergency treatment at Inter-Community Hospital.

Foreign Markets

Poly Seminar For Manufacturers

POMONA — A one-day export seminar for manufacturers interested in expanding their business operations into foreign markets will be held Jan. 18 at Cal Poly's Kellogg West Center for Continuing Education.

The 9 a.m. to 3:30 p.m. program of lectures by specialists in export-related fields will be sponsored by the Cal Poly School of Business Administration, the Pomona Chamber of Commerce and the U.S. Department of Commerce.

Edgar L. Rojas, international trade specialist with the U.S. Department of Commerce, will be the main seminar speaker and instructor, concentrating on the subject, "Determining Export Potential." Assistant vice president of the Los Angeles Crocker-Citizens National Bank, international department, Arnold A. Vernon will speak about "The Role of Banks in International Business."

"The Role of a Freight Forwarder" will be presented by Howard McSponan, director of international sales for the western region, Penson Freight Forwarding Corp. Gary P. Sibeck, professor of business administration at Loyola University, Los Angeles, will address seminar participants on "International Law and Various Complications."

Participants will be welcomed to the day's activities by Dr. William E. Fox, dean of the Cal Poly School of Business Administration. Dr. Paul F. Weisend, associate professor of business management, is coordinating the seminar.

Enrollment cost is $7.50, which includes seminar materials and luncheon. Prior registration for the seminar is required, and the final date for signing up is January 12. Checks should be made payable to the School and Community Relations Committee, School of Business Administration, Cal Poly, Pomona. For further information, contact Weisend at the college, 595-1241, extension 434.

Boy on Bike Hit by Truck

POMONA — A 7-year-old boy who suffered bruises and a broken left leg Wednesday when his bicycle collided with a pickup truck today is reported in good condition at Pomona Valley Community Hospital.

He is Stephen P. Mullman of 815 E. Lexington Ave.

Police said Stephen was riding his bike eastbound across Trojan Way north of Lexington Ave., when he collided with the truck driven by Max R. Hile, 33, 1772 Topaz Way, which was southbound on Trojan.

Police Arrest Boy Fleeing Crash Scene

ONTARIO—A 15-year-old Ontario youth who ran from the scene of a one-car accident Wednesday night was arrested by a police officer following a foot pursuit in the 100 block of East Francis St., police reported. Officer Wayne Hurte said he responded to a reported traffic accident at 314 E. Francis St. and saw the youthful driver run from the scene. After a short chase the officer took the youth into custody and reported that he had been injured in the accident.

The youth was treated for facial lacerations at San Antonio Community Hospital and released to his parents pending disposition in juvenile court.

Hurte said the youth, an unlicensed driver, apparently lost control of the car while westbound on Francis Street and crashed into a brick wall.

City Couple's Son Honored

POMONA — Phil Neighbors, 19, son of Mr. and Mrs. Eugene W. Neighbors of 2186 Ravenswood Way, has been placed on the Dean's Honor List for the fall semester at Angelo State University, San Angelo, Tex.

CIM Escapee, Wife Nabbed

BARKOW, Fla. — A 48-year-old inmate who escaped the California Institution for Men Dec. 12 with the aid of his wife who allegedly stole a car has been apprehended here and is waiting extradition, police reported.

Hinton Calvert Inglett, who was serving a term for two counts of forgery before his escape, and his wife, Maria, of Ontario, were being held in Barkow City jail and have waived extradition, Ontario police learned this morning.

Override OK Highlights '71 in Claremont Schools

By GEORGE MacLAREN
P-B Staff Writer

CLAREMONT — Passage of a 78-cent override by a comfortable margin in June has been cited as the major accomplishment in the Claremont Unified School District during 1971.

"Passage of the override was critical," said Dr. Richard Kirkendall, district superintendent. "The fact that 44 per cent of the voters turned out, and 62.2 per cent favored the override demonstrated renewed support of the schools."

Kirkendall said that the district hadn't had an increase since 1961, and that voters turned down a proposed $1.25 override in June, 1969, and a $2 override in February, 1970.

The superintendent explained that the board had cut back $750,000 in district programs before the successful election. "There was considerable community pressure for another election," he noted.

Kirkendall said that the earlier pair of elections was an override for an unlimited time, whereas the 1971 override is for two years.

He added that the funds resulting from the override will aid the district in continuing its present level of services, and in reinstating some instructional programs.

"We have begun a long-term preventative maintenance program on equipment and buildings," Kirkendall said, noting that for several years the district could afford no corrective maintenance.

"We have tried to meet the most crucial means of critical repair work," he commented.

Kirkendall said the Claremont School District has a population of "not much mobility," with little or no home construction, and consequently a decreasing district enrollment.

He said that when families move into Claremont homes, they usually have children of secondary school age.

Kirkendall explained that school district enrollment was 7,017 in 1966-67, 7,073 in 1967-68, 7,346 in 1968-69, and hit a peak in 1969-80 of 7,346. Enrollment dropped to 7,113 in December, 1970, and this year has dropped even more to 7,-027.

The decrease in pupils is in kindergarten through grade six. Some elementary schools have empty classrooms, but Claremont High is bulging by comparison. Last year the school had 2,218 students; this year it has 2,279.

"In June, we could graduate more than 500 seniors, but next September we expect only 350 kindergartners," Kirkendall explained.

The only housing project to add new enrollment to elementary schools is Claremont Village Commons which so far at two-thirds full has contributed 62, and may add 35 more to the school.

The intermediate schools, El Roble and La Puerta, also feel that crowdedness as the larger classes move up through the grades. La Puerta, with grades 7 and 8, was built for 210 students and now houses 310.

Claremont High School originally built for 1,800 students, then was expanded to handle 2,100 and this year is home for more than 2,200 students.

The only major construction in the district in 1971 was the completion in February of the $475,781 lecture facility at Claremont High.

During 1971, former Board President James Monson went on sabbatical leave from the colleges, and didn't run for re-election in April. He

Please turn to B3, Col. 1

Progress-Bulletin
Serving Pomona Valley for 86 Years
Progress-Bulletin Publishing Company
A. T. RICHARDSON, Chairman of the Board

President	Publisher	Editor
Donald W. Reynolds	Charles T. Richardson	Joseph A. Gendron
Advertising Manager	Circulation Manager	Classified Advt. Manager
Emmett J. Jones	Charles A. McManis, Jr.	Edwin H. Loescher

LOCALLY OPERATED MEMBER DONREY MEDIA GROUP

EDITORIALS

Legislators Try to Circumvent Voters

Our elected officials in Sacramento often ignore the will of the people and impose their own ideas of good government on the public. Fortunately there are safeguards in the system.

Such is the case of Senate Bill 192 which would have increased the number of members of the Los Angeles County Board of Supervisors from five to seven.

This is not a new idea. It came up in 1962 as a ballot measure and was turned down at the voting booth by the people of Los Angeles County.

At the last session of the legislature Sen. Dymally authored SB 192 calling for a bigger board of supervisors. To add two more supervisors would have required another million dollars in taxpayer expense.

Supporters of the bill said that each supervisor now represents too many people and that having two more supervisors would bring them all the closer to the voters. For a small county that might be true. But not in populous L.A. County where each of the five existing supervisorial districts contains an average of 1.4 million people.

With two more districts, each supervisor would still represent about a million people, hardly much difference in terms of close personal contact which would be virtually impossible either way.

The size of the board of supervisors is a matter which the citizens of Los Angeles County alone should decide, said Gov. Reagan in vetoing the bill.

The proposal is sure to come up again in the future. If it does, we are hopeful that no attempt will be made again to circumvent the will of the people. Let it be put to a ballot vote.

Pension Reform -- Critics at Bat

President Nixon's proposed pension reform bill has run into flak both in and out of Congress, which is par for the course.

New York Republican Sen. Jacob K. Javits, a leading advocate of pension reform, welcomes the President's support for the cause but complains that he has not gone far enough.

Sigmund M. Hyman, president of Pension Planners of Baltimore, Inc., whose firm of consulting actuaries designs and administers pension programs for corportions and unions, calls the proposal "a mixed bag of constructive and exceptionally risky elements."

Under the Nixon plan, the government would for the first time set up federal "vesting" standards to protect a worker's rights to pension benefits even if he leaves his job before retirement age.

Under a complex "Rule of 50," a worker would acquire rights to half his pension when his age and years of service total 50—for instance, if he were 45 and had been employed for five years. Thereafter, vesting rights would accumulate at 10 per cent a year so that at age 55 he would be fully vested.

The plan would also permit any individual to claim tax deductions for contributions to a personal "retirement savings plan" and would raise the ceiling on tax deductions allowed self-employed persons who have set up retirement programs under existing federal law.

Javits' major complaint is that the President's plan is weighted too much in favor of older workers, emphasizing age over length of service. A worker would not be eligible to begin accumulating vesting rights until the age of 30, no matter how long he had been employed.

Pension expert Hyman charges that only a tiny percentage of the 14 million persons the administration claims would theoretically be eligible to take advantage of the tax deduction provision would actually be benefited.

"It is inconceivable," he says, "that any substantial portion of the 14 million, most of whom according to the administration earn less than $15,000 a year, will have sufficient disposable income to avail themselves of this provision."

Both critics agree that one area in which the plan does not go far enough is in doing something about making sure that pension money is available when it comes time for a worker to collect it. Both advocate built-in government guarantees to protect workers who now lose retirement benefits because of corporate bankruptcy or mismanagement.

This could possibly be in the form of an insurance program not unlike the FDIC which protects bank savings deposits, says Hyman.

These deficiencies in the administration plan should be balanced against its benefits, as well as against the even more serious deficiencies that now exist in the pension field. At long last federal law would make some order out of and put more equity into the hodgepodge of existing plans.

The President's proposal may be too little, but it is certainly not too late.

Thought for Today

And the multitude of all the nations that fight against Ariel, all that fight against her and her stronghold and distress her, shall be like a dream, a vision of the night.—Isaiah 29:7.

* * * *

The vision that you glorify in your mind, the ideal that you enthrone in your heart — this you will build your life by, this you will become. — James Allen, novelist.

MARQUIS CHILDS

News Media Grateful to Spiro Agnew

High on the list of those whose fate will be determined in the coming year is Theodore Spiro Agnew. If he has been promised a second nomination as Vice-President, it is one of the best-kept secrets in a highly secretive White House.

His future is a favorite guessing game, and I will venture a guess as the old year ends that the ticket in '72 will again be Nixon-Agnew. Keeping him will be a gesture to conservative Republicans, offsetting the cozying up to Peking and Moscow. Moreover, he will help in the South where his attacks on the news media of the Eastern seaboard appeal to voters who might otherwise follow George Wallace and his siren song for malcontents.

Will Be Remembered

If Agnew does bow out, compensated by some honorific post, he will be remembered for his warfare on the media. It has been grossly distorted, with the targets almost invariably those newspapers and television commentators critical of the Administration. Nevertheless, we in the news business have reason to be grateful to the Vice-President.

While the aim was wholly partisan, it contributed to what has become a broader and far more important controversy. The issue is to what degree the media is susceptible to the powers of big government. The immediate focus is on whether press and television are obligated to take so-called background information from high officials and report it as fact without attribution to any source whatsoever.

A little history is important to put this in perspective. Aside from occasional calculated leaks, which were often not leaks but the result of reportorial digging, the practice of the backgrounder began in World War II. A dozen or more of us met every two or three weeks with the principal commanders of the armed forces.

We were sometimes told strictly off the record of impending military operations. Again we were given information we could use under the rule of compulsory plagiarism. There was a war on, a war of fantastic scope and desperate urgency, and in theory ours was a contribution to public knowledge. We were flattered that Adm. Ernest J. King, Chief of Naval Operations, and Gen. George C. Marshall, Chief of Staff of the Army, should confide in us. Aside from the news value, which was considerable, this was part of the lure of the backgrounder.

After 1945 and particularly with the onset of the cold war the practice of the backgrounder continued. John Foster Dulles and his loyal, hardworking aide for public affairs, Carl W. McCardle, made constant use of the back grounder. Korea, the intervention of Communist China, the Indochina war, the Berlin airlift—as the tensions grew so did the resort to the inspired unattributable news source. At times it had a fantastic look as a powerful faction in government sought to pro-

Please turn to B-3, Col. 1

Yesterdays

Looking backward through the files of this newspaper.

10 Years Ago — Dec. 30, 1961

Twenty-one graduates of Harvard Graduate School of Business Administration say they want positions in Southern California. Such news is good. Harvard school has a fine reputation.

30 Years Ago — Dec. 30, 1941

Adolph Hitler has ousted his number one Army General, Field Marshall Walther von Brauchetsch, and has taken personal command himself.

40 Years Ago — Dec. 30, 1931

Pomona banks and local financial institutions are passing out dividends which will total $300,000.

70 Years Ago — Dec. 30, 1901

Opposition has arisen over sidewalks being laid on Pearl Street. Property owners on that street want the improvements and trustees are approving it.

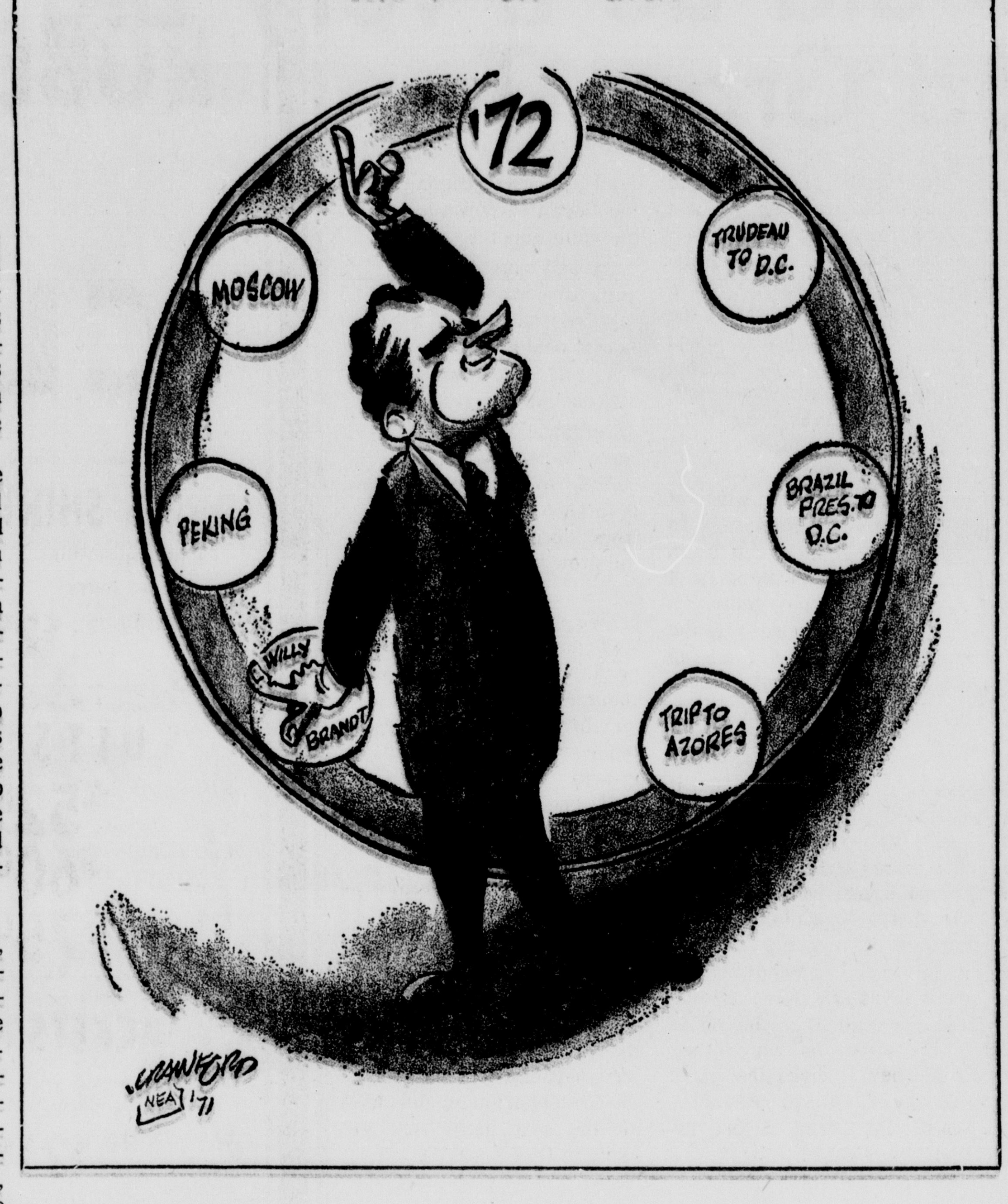

The Nixon Watch

JACK ANDERSON

Secret White House Papers On Indo-Paki War Exposed

Publication of the secret Pentagon Papers exposed, all too late, the miscalculations and misrepresentations that entangled the U.S. in a jungle war in faraway Vietnam.

Without waiting for history to overtake the Indian-Pakistani War, therefore, we have decided to publish highlights from the secret White House Papers dealing with the crisis.

These papers bear a variety of stamps: "Secret Sensitive," "Eyes Only," "Specat (special category) Exclusive," "Noform" (no foreign dissemination) and other classifications even more exotic.

Yet astonishingly, the documents contain almost no information that could possibly jeopardize the national security. On the contrary, the security labels are used to hide the activities—and often the blunders—of our leaders.

We believe the public is entitled to know about these blunders. For the U.S. posture is in shambles on the Indian subcontinent, which is enormously more important than Vietnam. Every year, the births alone exceed the entire population of Vietnam.

Here are our conclusions from studying the White House Papers:

Blunders Cited

1. President Nixon, apparently because he liked Pakistan's strongman Yahya Khan and disliked India's Prime Minister Indira Gandhi, placed the U.S. on the side of a minor military dictatorship against the world's largest democracy. Thereby, he aligned the U.S. against the Bengalis, whose freedom Yahya had brutally repressed. He overturned their free election, jailed their elected leader and sent troops to terrorize the populace.

2. The President gruffly overrode the advice of the State Department's professionals who urged him to use his special influence with Yahya to stop the Pakistani persecution and to grant the Bengalis a measure of autonomy. When the Indian Army finally came to the aid of the Bengalis, the pros pleaded with Nixon to remain neutral if for no other reason than Pakistan looked like a sure loser. Instead, he supported the repressor and associated the U.S. with Pakistan's eventual humiliation.

3. In a fit of petulance, the President sent a naval task force to the Bay of Bengal and risked a military confrontation with Soviet warships. Russia's Ambassador to India Nikolai M. Pegov, according to "reliable" intelligence, immediately assured Indian officials that "the Soviet Union will not allow the Seventh Fleet to intervene." Nixon's derring-do served merely to increase India's dependence upon Russia.

4. As a reward, the Russians are expected to seek military bases on the subcontinent. "The Soviet military ambition in this exercise is to obtain permanent usage of the port of Visakhapatnam," suggested Admiral Elmo Zumwalt, the Navy chief, at a secret strategy session. An intelligence report also declares that Bangla Desh, the new Bengali state, has "already offered military bases in Chittagong to the Soviet Union in exchange for economic aid."

5. At the height of the two-week war, the White House scrabbled around for some way to rush arms shipments to Pakistan. This would have been a violation of our own 1965 arms embargo against both India and Pakistan Since 1965, the U.S. has delivered only "non-lethal" supplies, chiefly spare parts, to the two antagonists. To get around the ban, Nixon's chief foreign policymaker, Henry Kissinger, explored the possibility of sneaking arms to Pakistan through third countries.

Secret Minutes

Here are excerpts from the "Secret Sensitive" minutes of Kissinger's White House strategy sessions:

"Dr. Kissinger asked whether we have the right to authorize Jordan or Saudi Arabia to transfer military equipment to Pakistan," declare the Dec. 6 minutes. "Mr. Van Hollen (Asian expert, State Department) stated the United States cannot permit a third country to transfer arms which we have provided them when we, ourselves, do not authorize sale direct to the ultimate recipient.

"Mr. Sisco (Assistant State Secretary in charge of Asian affairs) went on to say that as the Paks increasingly feel the heat, we will be getting emergency requests from them. Dr. Kissinger said that the President may want to honor those requests . . .

"Mr. Packard (Deputy Defense Minister) then said we should look at what could be done. Mr. Sisco agreed but said it should be done very quietly."

The Dec. 8 minutes pick up the subject again: "Dr. Kissinger referred to an expression of interest by King Hussein relative to the provision of F-104s to Pakistan . . .

"Ambassador Johnson (Ambassador-at-large) said that we must examine the possible effects that additional supplies for Pakistan might have. It could be that eight F-104s might not make any difference once the real war in (West Pakistan) starts. They could be considered only a token . . .

"Mr. Packard stated that the overriding consideration is the practical problem of either doing something effective or doing nothing. If you don't win, don't get involved . . ."

The following day, a secret

Please turn to B-3, Col. 4

LETTERS FROM P-B READERS

As Others See It . . . Letters

Welfare Cheats

Your editorial column in the Dec. 2 issue contained an item that is illustrative of the fuzzy thinking abounding currently among politicians, judges and most members of the media.

The editorial quotes the Department of Health, Education and Welfare in reference to welfare "myths." 68 per cent of children on welfare were born in wedlock. Let's turn the phase around. One third of children on welfare were born out of wedlock. Now if that isn't enough to amount to a national scandal, then Americans have no sense of decency.

The department says that it's not so that most recipients are black; rather, 49 per cent is white. Well, that means that with only about 10 per cent of the population, black people comprise almost half of those on relief. The troubles of black people are bad enough without trying to mask their actual situation.

"Fewer than one per cent of recipients are able bodied males." Well, la-de-da, isn't that something to crow about. That even one able bodied male is leeching off us is enough to make a man vomit.

"Welfare frauds occur in less than four-tenths of one per cent of the nation's total welfare caseload." If that's true, then the whole one quarter of one per cent must be right here in Pomona, because I personally know so many welfare cheats that it seems I never met a truly needy person.

HEW is staffed with people who are committed to the destruction of the American system of economic and political freedom; like communists everywhere, they have no regard for truth. I am very sorry that by permitting such to appear in your press, you make yourself a party to the destruction of the country which our forefathers so dearly loved and served. —O W. Clark, Pomona.

J. K. (DOC) PEIRSOL

Gossip for Today

The sad but inevitable last rites are about to be pronounced over the goose that laid the golden egg. Apparently the problem was that it laid too often and too long and, as they say in the vernacular, it finally really "laid an egg."

And so a well known book publisher who has specialized on some of the sexiest novels to be printed in recent years, is now filing for reorganization under the Federal Bankruptcy Act.

Alas dear friends and grieving stockholders, may we extend our deepest sympathy. Be comforted in the knowledge that sex rears its ugly head in mysterious ways its wonders to perform.

DAVID LAWRENCE

Connally Has Future in Politics -- 1976?

In these days of political polemics, there are many aspirants for the presidency on the Democratic side for the election in 1972, and presumably there are Republicans who are already thinking of preparing for 1976 in the event that President Nixon wins re-election next November.

The man who is beginning to be discussed as most likely to be a conspicuous figure in the battle for the 1976 Republican nomination for the presidency is Secretary of the Treasury John B. Connally, who, though a Democrat, is winning friends among Republicans every day. There have been rumors that he might be given the vice-presidential nomination this time, but he could give the President more help by continuing in the cabinet. Certainly if President Nixon is elected to a second term and John Connally is as prominent as he has been, he will have many an opportunity to show the country he is qualified for the top job.

Talk Simmers Down

The talk about removing Vice President Agnew has simmered down. It never was, however, really centered on John Connally as a substitute. He is the kind of man President Nixon will want at his right hand in executive operations, just as Connally has assisted him during his first term.

John Connally was a poor boy in Texas, but worked his way through the University of Texas, where he got a law degree. During World War II, he obtained a commission in the Navy and served in the Pacific. He finished with the rank of lieutenant commander. After the war, Connally practiced law in Austin, Tex. He then moved to Fort Worth and began managing the estates of oil, gas, ranching, manufacturing, retail sales and investments for a wealthy Texas oil man who had died. He was an administrative assistant to Senator Lyndon B. Johnson in 1949.

Mr. Connally was appointed by President Kennedy as Secretary of the Navy, and resigned to run for governor of Texas in 1962. He was elected three times with an ever-increasing margin of the popular vote. He became a powerful figure in the Democratic party in Texas, and is believed to have exceeded even Lyndon Johnson in his influence with organization people and business interests there. He was riding in an automobile with President Kennedy when the latter was assassinated. Connally was seriously wounded and spent several weeks in the hospital.

After three terms as governor, Connally joined a law office in 1969. Then, when Nixon became President, he named Connally to a government commission which dealt with the program that the President had in mind for governmental reorganization. Connally proved effective as a member and very knowledgeable about government affairs. His executive ability was demonstrated during his terms as governor, as Secretary of the Navy and as a lawyer who managed a big estate.

President Nixon had been impressed with Connally. They had gotten to know each other well, and during Connally's tenure on the government commission they exchanged views often. Mr. Nixon sounded out Connally about becoming Treasury Secretary to succeed David Kennedy and he accepted, taking office Feb. 11, 1971. The President later spoke of Connally as the "chief economic spokesman" for the administration. Many people have noted the way Connally has been handling himself in news conferences and how he has dealt with international bankers, finance ministers and members of Congress in getting things done.

Connally definitely has a political future. He presumably will not discuss what he intends to do except that he is certainly not going to seek the vice presidency in 1972 and doubtless is looking toward 1976 and thereafter for his political opportunities.

Might Switch

Connally will campaign for President Nixon in the 1972 contest, and although still registered as a Democrat, he would become a Republican by reason of his efforts in the 1972 contest. This would make him eligible for consideration for the presidency four years later. Indeed, if Mr. Nixon is re-elected, the years between 1972 and 1976 will furnish Connally a chance to show the country how he can handle national and international affairs, as he probably will continue to be one of the men close to President Nixon in those four years.

Mr. Connally now is 54 years old. He is popular with many Democrats, and is getting more and more acclaim daily from the Republican party. He is a natural for the presidential nomination on the Republican ticket in 1976.

Berry's World

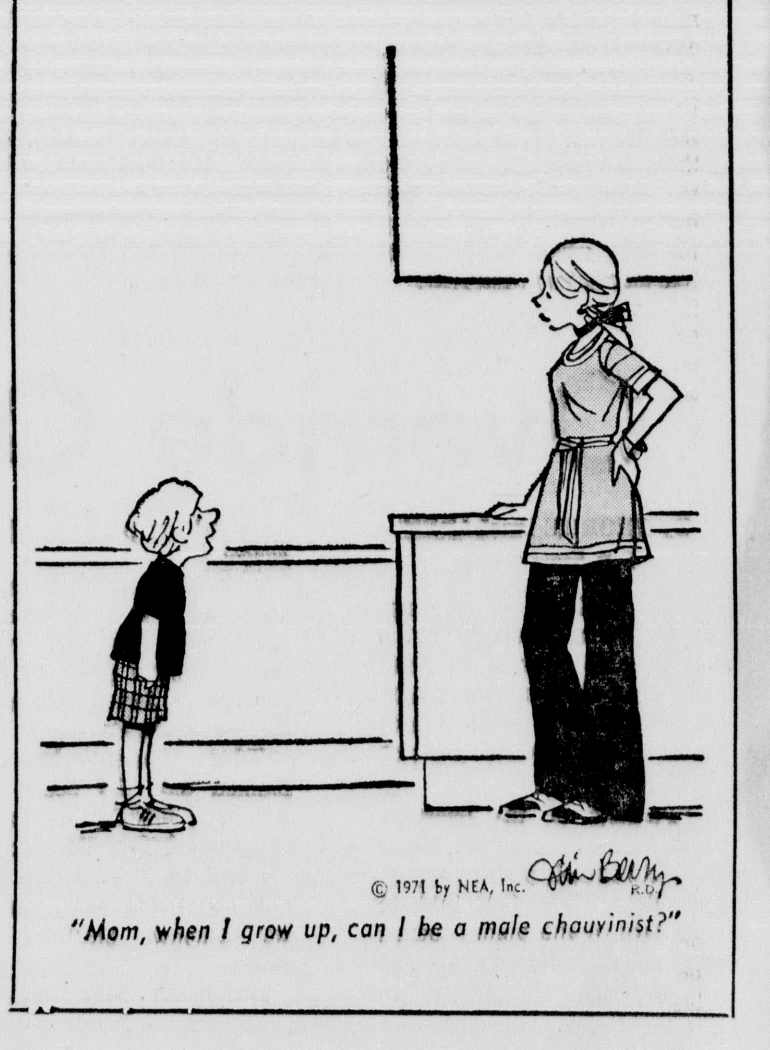

© 1971 by NEA, Inc.

"Mom, when I grow up, can I be a male chauvinist?"

La Verne Strives To Keep Its Image and Grow, Too

BY BOB NAGEY
P-B Staff Writer

LA VERNE — A twopronged program—to provide for anticipated growth and at the same time to protect the community's image as a friendly small town area—went into high gear here during the past year.

Indications were that the program would be intensified as the impact of the Foothill Freeway which now ends in La Verne becomes more pronounced.

The impact already has begun. While most other cities in the area marked time, La Verne gained more than 800 persons in the 11-month period after the April 1970 census, and another 850 since then, for a total population increase of 12½ per cent in 21 months, according to City Manager George Caswell.

To house the new residents, 125 new homes were built north of Base Line Road and 140 mobile home units were constructed elsewhere during the year.

But the growth is orderly; a strong City Council and administration has seen to that.

Requirements are higher than ever; taxes are going up; restrictions are on the increase and environmental control is beginning to take hold.

And yet, despite those restrictions, or perhaps because of them, people flock to La Verne, one of the last outposts of personalized living in the Los Angeles area.

It is to preserve that atmosphere that the community has undertaken a wide program that includes:

Environment control—The community has established an efficiently operating voluntary recycling center which disposes of reusable trash every week. The City Council also has passed an ordinance establishing an environmental commission, whose job it will be to "preserve the quality of life" in La Verne and to come up with recommendations for its improvements.

Water—Having passed a $2½-million water bond issue in 1970 by an 8 to 1 margin, the city sold its first bonds this year, bought up the La Verne Plateau Water Co., and is in the design stages now for its enlarged water distribution system that will quadruple the community's water supply.

Fire protection—The City Council has decided to beef up its own fire department rather than join a countywide fire protection district. In a three-phase program, the council will establish a second fire station to be located north of Foothill Boulevard, and to eventually have a 25-man firefighting force.

Planning—Plans have begun to revamp the work of the planning commission so that commissioners can begin formation of a master plan of growth for the community.

The year end also saw the end of a short-lived gambling era. The City Council, after a one-year trial, has decided to junk an ordinance that permits certain types of "soft gambling" such as those at carnival games, because the move was creating too many unexpected headaches.

In a lighter vein, the council yielded gracefully to the request of a group of residents who contended that changing times have altered the connotation of the name of the street on which they live. They changed the name of Gay Court to Bayberry Court. But Fruit Street remains unchanged.

As 1972 nears, the impact of the Foothill Freeway remains the main impetus to growth.

Caswell says 400 apartment units are now being processed for construction in anticipation of new residents. Another 225 units are being planned for condominiums.

Perhaps the biggest challenge under the impact, according to the city manager, is to keep La Verne's identity from becoming muddied by the growth. But he is optimistic.

"We can do it," he insists. "We just have to work harder. It will take more people, more effort. But that's what the current ordinances are intended to insure: orderly growth, environmental control, enough water, a good general plan, and a broad tax base."

He recalled that despite an increase in services, the current tax rate of $2.055 is only a 5½-cent increase over the year before.

But even Caswell admits that with the sale of the water bonds and the enlarging of the fire department, the taxes for the next fiscal year are likely to take a sizable jump.

Claremont Schools Override Okay

(Continued from Page B-1)

was replaced on the board by Mary Ellen Kilsby. Board member Robert Stafford successfully ran for re-election.

Stafford has been elected president-elect of the California School Boards Association.

Kirkendall said the district must find a new home for its continuation high school, San Antonio High. The district has been using temporary facilities on the old Claremont High School site the past five years. The district sold the site to Griswold's two years ago in July, and was permitted to keep San Antonio High there for another year. Another extension allows the school to remain on the site until June 30, 1972, and Kirkendall said, arrangements might be made on a month-to-month basis.

The district is negotiating for another site, but will not be able to move in by June, Kirkendall explained.

In the area of curriculum, Kirkendall said that the district has a bare beginning of occupational programs. Through a federally funded project, the programs focus primarily on clerical and business skills.

Kirkendall said that the staff at Claremont High has developed a simulated company with its own accounting, payroll and production departments where students can work on specific projects.

"We need to provide programs to give youngsters marketable skills," Kirkendall declared, although he conceded that 85 per cent of Claremont High graduates go on to higher education.

"There is a great value placed on education in this city," he said.

He noted that about 80 high school students are taking classes at Citrus College.

He foresees various districts cooperating and offering regional occupational programs. "We are plowing new ground in this direction," Kirkendall commented.

Kirkendall noted that now about 12 orthopedically handicapped students receive their physical and occupational therapy at Danbury School, then move to the Claremont High campus for their regular classes.

In 1972, Claremont School District will continue to search for new avenues in which to make education a tool for its students.

Siren Test Scheduled For Friday

LOS ANGELES — Civil defense sirens of the county and city of Los Angeles will be sounded Friday at 10 a.m. in the usual monthly test of the civil defense warning systems, Sheriff Peter J. Pitchess announced.

Los Angeles citizens will hear the sirens in the customary rising and falling, undulating sound pattern for one minute. In the event of an actual enemy attack the sirens would be heard in the undulating sound for three to five minutes, Pitchess added.

CIM Taking Applications For Correctional Officer

CHINO — Written examinations for persons interested in entering a career in the correctional field will be offered Jan. 15 at the California Institution for Men at 14901 S. Central Ave.

Persons interested in becoming correctional officers should submit an application in person Jan. 5, 6, or 7 only, and an appointment for the written examination will be made.

Once a person successfully passes the written examination, he then will be scheduled for an oral interview.

An applicant must be 21 to 36 years of age, a high school graduate, and have no felony conviction record. He must have two years of full-time work experience. Medical requirements include normal hearing, normal vision withvisual acuity not less than 20-60 in each eye without correction and correction to 20-20, in sound physical condition and weight commensurate with height and build.

Further information may be obtained by calling 628-1221, ext. 523.

Salary range for the position of correctional officer is $651 to $791 per month after three years of employment.

Childs

Continued From B-2

mote a conflict with mainland China.

The unspoken assumption was that the media, and in particular the press, was in effect an arm of government. In a perious contest between communism and freedom the obligation was to support the righteous cause not only in the editorial but in the news columns.

Independence Corroded

To what degree this corroded the independence of the media, to what degree the media has surrendered its independence against the background of the Agnew allegation of ever-increasing monopoly, is debatable. But there can be no question of the greatly increased powers of government to channel and manipulate the news. The budget of $24 million for public information for the defense establishment is a measure of the potential. And while minor flaws were picked over in the CBS documentary, "The Selling of the Pentagon," it was a hard-hitting exposition of how opinion is molded in innumerable ways.

The backgrounder — the inspired plagiarism, even with the "high official source" tagged on—is only part of the problem. Independence must be established anew. As a small beginning the backgrounder has no part in that independence. Nor is this a concern merely of a few individuals in the news business. Thomas Jefferson's independent fourth estate is a vital part of the American heritage.

Rattles and Straws

Nation's Own Late-Late Show

By JOSEPH H. FIRMAN

When the clock strikes midnight tomorrow, a predictable litany will be recited in a million suburban homes where festive New Year's Eve parties are underway.

"Happy New Year!" will shout the assembled host (and hostess).

Then, after a few minutes, you will hear "My goodness! Is that clock right? I had no idea it was so late," (wife), and "Whaddya mean, late? Shank of the evening. Come on, baby, let's have another dance" (husband) (to someone else's wife).

Einstein and I have proved conclusively that time is relative, he with slide rule and abacus; me by simply observing the passing parade through a glass (or two) darkly. Thus the half-hour zips by that you spend chatting with some dimpled starlet (42-28-30) about her hopes, her dreams, her telephone number, but the same 30 minutes spent gazing at the ceiling while an Internal Revenue Service investigator goes over your Form 1040 lasts a measurable two hours and 28 minutes.

Naturally, then, the question of "Is it late?" depends upon what you are doing, how the party is going, and what prospects you have for the next few hours. (Some people also drag in "I've got to get up early tomorrow," but this is simply a statement that they are not having a good time. If the party is really swinging, no one worries about getting up tomorrow. Carpe diem, as the ancient Romans used to say.)

(An equally fraudulent plaint is "We have to get the baby sitter home." I have graduated from baby-sitters, but I put my share of them through college in my day, or night. But if the party was flying high, I never troubled myself about a chubby high school girl who was looting my refrigerator, making long distance telephone calls, and falling in love with Ronald Reagan on the Late-Late Show.)

Is it late? If you're playing bridge with friends and are down 2,000 points and haven't seen anything above a jack in four deals, it is very late indeed, and you are permitted to announce, with a yawn, that you "have to get an early start in the morning" or that you promised to have the baby-sitter home early. If you have a comfortable lead and the cards are being good to you, pop another beer and "Who's deal is it?"

Wives always look at their watches when their husbands begin to look at other women. It may already be too late. Husbands tend to discover how late it is when the host brings out the colapsible screen and the home movies. "Gosh, honey," husband says to wife, "Look at that! It's 10:30 already. Had no idea it was so late. Must apologize for keeping you good people up. Get your coat, hon. I've got a hard day at the office tomorrow."

Tomorrow night, if you're out at a party, see which — husband or wife — discovers how late it is first.

Puppetry Class

CLAREMONT — A new class in the art of puppetry, directed by Mrs. Alice Kotzen, will start Wednesday, Jan. 5, at Memorial Park.

Children 6 to 12 are invited to participate in the 3:30 to 5:30 p.m. class where they will learn the making of puppets, building stage sets, and writing and performing their own plays.

A fee of $12 is charged for the six-week course.

Registration may be made at the Memorial Park recreation office by calling 624-4531, extension 273.

Anderson

Continued From B-2

message was flashed to Ambassador Jordon L. Dean Brown: "You should tell King Hussein we fully appreciate heavy pressure he feels himself under by virtue of request from Pakistan. We are nevertheless not yet in a position to give him definite response. Whole subject remains under intensive review at very high level of USG."

In New Delhi, Ambassador to India Kenneth Keating received a copy of the secret orders to Brown. Keating sent an anguished message to Washington, pleading: "Any action other than rejection (of the plan to ship planes to Pakistan by way of Jordan) would pose enormous further difficulties in Indo-U.S. relations.'

We will print additional excerpts from the White House Papers in future columns.

ROBERTS YEAR END AND WHITE GOODS CLEARANCE!

Men's Famous Make **DRESS SHIRTS** Limited quantities . . . so hurry! Vals. to $9.00 SALE......... $2.99

Men's Striped **T-SHIRTS** With Pocket. Buy Several at this low price! Reg. $5.00 SALE......... $3.99

Boys' **JACKETS** Sizes 8 to 18. 25% OFF Reg. Price!

Boys' Famous Maker **FLARED JEANS** Sizes 8-12 Reg. $6.50.... $3.99 Prep Sizes Reg. $8.00.... $4.99

Group of Men's **SUITS** Reg. $70 NOW.... $52.00; Reg. $80 NOW.... $60.00; Reg. $100 NOW.... $75.00

Group of Men's **SPORT COATS** Reg. $45 NOW.... $34.00; Reg. $50 NOW.... $38.00; Reg. $55 NOW.... $41.00

Boys' Famous Maker **SLACKS & JEANS** Sizes 2 to 7. 1/3 OFF Reg. Price!

Boys' Famous Maker **Double Knee JEANS** Sizes 8 to 12. Reg. $4.50 SALE........ $2.99

Men's **JACKETS** Wool plaid with fleece lining. Reg. $32.50 SALE....... $21.99

Men's All-Wool Sharkskin **2-Pant Suits** Reg. $100 value ONLY $79.00

Girls' **DRESSES** Sizes 3 to 14. 1/3 OFF Reg. Price!

Men's Tapered Long Sleeve **SPORT SHIRTS** Reg. $8.50 to $9.00 val. Sale $5.99

Women's **FASHION KNIT TOPS** Reg. $6.00 Val. SALE......... $3.99

Women's **DRESSES** 1/3 to 1/2 off REGULAR PRICE

Sizes 3 to 14 Girls - Infants - Toddlers **COATS & JACKETS** 25% OFF Reg. Price!

Special Purchase! **JR. PANTS** by "New Digs" Reg. $13.00 value. Sale... $7.99

Women's Pykette **Pullon Capris** Reg. $16.00 SALE......... $8.99

WOMEN'S BETTER SHOES Values to $22 $12.90; Values to $17 $10.90; Values to $14 $8.90

Special Purchase! **JR. JEANS** by H.I.S. Special Price....... $9.00

WHITE SALE VALUES!!

MARTEX TOWEL SALE

MARK V SOLID COLOR TERRY

	reg.	sale
HAND TOWEL	1.00	.67
HAND TOWEL	1.50	1.17
BATH TOWEL	1.00	.67

ROSE COTILLION

	reg.	sale
BATH TOWEL	2.75	2.27
HAND TOWEL	1.70	1.37
WASH CLOTH	.75	.67
FINGER TIP	.85	.77

ASCOT II Solid Color

	reg.	sale
BATH TOWEL	2.75	2.27
HAND TOWEL	1.70	1.37
WASH CLOTH	.75	.67
FINGER TIP	.85	.77
BATH MAT	3.75	2.87

FIELDCREST SHEETS

PERFECTION PATTERN FLAT & FITTED

	reg.	sale
TWIN	4.29	3.79
FULL	5.29	4.79
QUEEN	7.29	6.49
KING	10.49	9.49
CASES pr.	2.98	2.70
pr.	3.78	3.30

COLORED FLAT & FITTED

	reg.	sale
TWIN	5.29	4.79
FULL	6.29	5.79
QUEEN	8.99	7.79
KING	11.99	10.79
CASES pr.	3.58	3.78
pr.	4.38	3.78

FELICITY PATTERN FLAT & FITTED

	reg.	sale
TWIN	5.99	3.97
FULL	6.99	4.97
KING	12.49	8.47
CASES pr.	4.38	2.97
pr.	4.98	3.47

CAMBRIDGE STRIPE FLAT & FITTED

	reg.	sale
TWIN	5.99	3.97
FULL	6.99	4.97
KING	12.49	8.47
CASES pr.	4.38	2.97
pr.	4.98	3.47

FIELDCREST BEDSPREADS

LISBON PATTERN

	reg.	sale
TWIN	25.00	20.00
FULL	30.00	25.00
KING	45.00	30.00

FIELDCREST TOWELS

VENITIA PATTERN

	reg.	sale
BATH TOWEL	3.50	2.79
HAND TOWEL	2.25	1.89
WASH CLOTH	.85	.69

LUSTRE PATTERN

	reg.	sale
BATH TOWEL	4.00	2.99
HAND TOWEL	2.30	1.89
WASH CLOTH	.85	.69
BATH MAT	5.00	4.49

DIMENSIONS PATTERN

	reg.	sale
BATH TOWEL	5.00	3.99
HAND TOWEL	2.50	2.19
WASH CLOTH	1.00	.89

FIELDCREST BLANKETS

VELVET TOUCH

	reg.	sale
TWIN	14.00	11.99
FULL	16.00	13.99
KING	25.00	19.99

CHATEAU

	reg.	sale
TWIN	16.00	14.00
FULL	18.00	16.00
KING	30.00	27.00

APOLLO

	reg.	sale
TWIN	11.00	8.00
FULL	18.00	16.00
KING	20.00	18.00

TABLE COVERS

by Caroline of Calif.

Plain style: Reg. from $7.00 to $22.00. Now Only $4.97 to $17.97

Print styles: Reg. from $17.00 to $34.00. Now only $13.97 to $24.97

SCATTER RUGS

by Caresse

Style or size	reg.	sale
Contour	2.50	1.97
20 x 36	3.50	2.97
24 x 42	5.00	3.97
30 x 48	7.00	5.97
LID COVER	2.00	1.00
BATHROOM CARPET KIT	17.00	15.97
HOME TRED	3.99	3.47

CALIFORNIA SOFA PILLOWS

Style	reg.	sale
TASSEL	6.00	4.97
ZIPPER	4.00	2.97
SAFARI	4.98	3.97
VINYL	3.95	2.97

Many styles & prices to choose from!

Roberts

1500 E. HOLT DRIVE
POMONA VALLEY CENTER
PHONE 629-9721
Other Stores Located in: ● Bellflower ● Santa Fe Springs ● Santa Ana ● Long Beach ● Los Angeles

BANKAMERICARD welcome here · ROBERTS CHARGE · master charge

OPEN MON., THURS. & FRI. NITES 'TIL 9

Things To See in the Southland

Exhibits on Sports, Travel and Recreation Vehicles

Exhibitions with the theme of "sports, vacation, travel and recreational vehicles" visit Anaheim and Los Angeles in early January — highlighting this list of things to see and do in the Southland as compiled by the Automobile Club of Southern California.

ALTADENA: Christmas Tree Lane, featuring 80-foot deodar cedars decorated with 10,000 lights, along Santa Rosa Ave., will continue through Saturday.

ANAHEIM: A sports, vacation and recreational vehicle show will be held at the Anaheim Convention Center Jan. 7 through 16.

CLAREMONT: "Las Posadas," a Christmas drama in English, will be presented at Padua Hills Theater, through Jan. 8.

CORONADO: An invitational yacht race, featuring 30 boats racing along a course viewed from the bay side of Silver Strand Boulevard, will start at noon Saturday.

ELSINORE: Polar bear water skiing will be held at Holiday Park Sunday.

HOLLYWOOD: A doll show and sale will be held at the Hollywood Roosevelt Hotel Jan. 8 and 9.

An antique show will be held at the Palladium Jan. 7 through 9.

INGLEWOOD: Holiday on Ice will be at the Forum Wednesday through Jan. 16.

The Kings play Minnesota Saturday at 8 p.m. and California Jan. 4 at 8 p.m. both in the Forum.

The Lakers play Boston Sunday at 7 p.m. in the Forum.

LOS ANGELES: The International Sports, Vacation and Travel Show and Recreational Vehicle Exposition will be held at the new Convention Center Jan. 7 through 16.

The Rotunda Christmas tree, three stories tall, and miniature Christmas village will be on display at the Automobile Club of Southern California, Figueroa Street, through Sunday.

The International Cooperation Festival, sponsored by 80 nonprofit organizations to "celebrate an emerging world civilization," featuring speakers, displays and multimedia presentations, will be held in the Convention Center Jan. 9 and 9.

Life-sized nativity figures and Las Posadas celebration of Christ's birth will be held nightly on Olvera Street through Jan. 6.

PARAMOUNT: "The Ross Zucco Memorial Speed Skating Meet will be held at Iceland, California and Jackson streets, the evening of Jan. 6.

PASADENA: The Tournament of Roses Parade will start from Del Mar and S. Orange Grove Boulevards on New Year's morning. The floats will remain on exhibit at Victory Park the following day.

The Rose Bowl Game, pitting Stanford against the University of Michigan, will be played New Year's afternoon.

SAN DIEGO: An Invitational Yacht Race, featuring 50 yachts will depart from the San Diego Yacht Club at noon Sunday. The New Year's Splash of the Rowing Club will be held in Mission Bay Saturday.

The Gulls play Phoenix Sunday at 7 p.m., Portland Jan. 7 at 8 p.m. and Denver Jan. 8 at 8 p.m., all in the San Diego Sports Arena.

SANTA FE SPRINGS: A Christmas tree bonfire of "used" trees will be held at Los Nietos Park at 6:30 p.m. Monday.

TORRANCE: The South Bay Speed Skating Championships will be held at South Bay Arena on Western Avenue Jan. 9 at noon.

VISALIA: A Westwaeys Magazine Cover-Art Exhibit, featuring a lecture-demonstration by Artist Jake Lee, a lecture at College of the Sequoias, 915 So. Mooney Boulevard, the evening of Jan. 7, and an exhibit at Tulare County Art League Museum, Oak Street, will continue through January.

Marriage Licenses

John L. Hull, Jr., 21, of 1908 College Vista Ave., Walnut, and Kathleen A. Raborn, 21, of 952 E. Mission Blvd., Pomona.

Abraham L. Shreiner, Jr., 20, of the Navy, and Rebecca L. Ridgway, 19, of 20526 E. San Gabriel Valley Dr., Walnut.

Robbie H. Manning, 19, of 1461 W. Mission Blvd., Pomona, and Elizabeth A. Thompson, 18, of West Covina.

Max G. Moore, 35, of 318 W. Artesia St., Pomona, and Doris E. Sanford, 34, of 23727 Silver Spray Dr., Diamond Bar.

Raymond B. Loomer, 51, of 1579 S. Garey Ave., Pomona, and Lena J. Brown, 46, of 1706 Bonnie Brae St., Pomona.

Larry N. Robertson, 22, of 218 W. 1st St., San Dimas and Jeanine L. Carroll, 21, of 925 James Pl., Pomona.

John B. Mohr, 33, of 1911 Denison St., Pomona, and Ann Quinlan, 39, of Bellflower.

Community Meets Urged

CLAREMONT — Residents living near Lewis Park or Wheeler Park are invited to attend neighborhood council meetings to discuss community concerns. The meetings are sponsored by the city Parks and Recreation Department.

A Lewis Park neighborhood tea will be held at 881 Syracuse Ave. at 1 p.m. on Jan. 11.

Wheeler Park residents will meet at 626 Vista Drive at 7 p.m. Jan. 12 to discuss the proposed park program. Beginning Jan. 8, the Wheeler Park playground will be supervised on Saturdays and Sundays between 2 and 6 p.m.

Saturday programs will include a craft class from 2:30 to 4:30 p.m.

Hospital Renamed

KUALA LUMPUR (UPI)— Malaysia's largest mental hospital at Tanjong Rambutan, 100 miles north of here, has been renamed "garden of happiness hospital."

The old name was "central mental hospital."

Hymn-Singing Record Set

SPALDING, England (UPI)— A chorus of 15-year-old schoolboys today claimed a new world record for non-stop hymn singing. Aided by five boxes of throat pastilles, they belted out hymns for 48 hours, three longer than the previous record, said an official at Spalding Township secondary school.

The live oak is the state tree of Georgia.

By Council on Aging

3 Programs to Benefit the Elderly

POMONA — Three separate programs for the benefit and education of elderly citizens in the Pomona Valley and West San Bernardino County are listed this week by the Pomona Valley Council on Aging.

The first program, entitled "Daily Hello" and under the direction of Mrs. Sam Gist, offers daily calls to shut-ins and those senior citizens living alone.

Wendell Johnson directs a program of weekly educational sessions in "Health For the Elderly" from 1 to 3 p.m. each Thursday in the City council chambers.

A bilingual and referral information center offering assistance and direction to elderly citizens seeking information on services available to them is open from 10 a.m. to 2 p.m. Monday through Friday at the Municipal Court Building, 350 W. Mission Blvd.

Assisting with the center are volunteers Miss Opal Holland, Mrs. Esther Allen, Miss Alice Ellis, Mrs. Gladys Anderson, Mrs. Elizabeth Ray and Mrs. Julia Lucock.

Residents interested in giving volunteer time to the referral center are asked to call 623-6811, Ext. 279, between 10 a.m. and 2 p.m., or chairman Milton Ball at 622-5224.

Firemen Want A New Engine

MOUNTBELLEW, Ireland (UPI)—Eight part-time firemen in this small Irish town have announced their New Year's wish: a new fire engine. Chief John Keeley said since the old one was taken out of service two years ago they have had to run to fires on foot, carrying hoses and pumps under their arms.

Afghanistan has a population estimated at 16.5 million.

Pilots Told:

Stay Away From Rose Bowl Jan. 1

PASADENA — Aircraft pilots are requested to avoid flying over the Pasadena Rose Parade, Rose Bowl and the adjacent crowded areas on Jan. 1.

"The increase in sightseeing and other non-essential aircraft in the area over the past years is such that an air traffic safety problem has developed," said Arvin O. Basnight, director of the Federal Aviation Administration's western Region.

"Each year, more surveillance has been required to apprehend violators of flight below minimum altitudes as well as other violations of air traffic rules in the area of the parade and Rose Bowl," he added.

Airplanes must be flown above 5,000 feet and helicopters shall remain above 1,900 feet when traversing within a three-mile radius of the Rose Bowl or Rose Parade. Pilots in the vicinity should be especially alert for other air traffic and take extra precautions before maneuvering their aircraft, he said.

"Aircraft thoughtlessly flown over the area create disturbance to spectators, most of whom travel great distances and wait many hours to view the spectacle," said Basnight.

As in previous years, the FAA and the Pasadena police helicopters will be patrolling the area throughout the day.

Bids on Huge Storm Drain Being Taken

ONTARIO — Bids for the construction of the E. State Street Storm Drain System and the West Cucamonga Channel to prevent heavy flooding of the South Ontario and Chino areas are being accepted at the San Bernardino Flood Control District offices.

Bids on the combined project, estimated to cost $2.5 million, will be opened on Jan. 18. Construction will begin in February and be completed in October, said County Supervisor Daniel D. Mikesell.

The announcement followed the approval of a $1.1 million grant by the U.S. Dpeartment of Housing and Urban Development. Mikesell spearheaded efforts to obtain the federal funds.

He said that the grant money will be used for both the E. State Street project and the West Cucamonga Channel project already begun.

Both projects are vital for the protection of areas that experienced heavy damage during the floods of January and February of 1969, Mikesell added.

The E. State Street project will run 7,900 feet from San Antonio Avenue to Campus Avenue and include underground drains as large as nine feet in height.

The West Cucamonga Channel project will extend 7,300 feet from Mission Boulevard to Philadelphia Street. The concrete channel, on which work will begin in May, will have a width of 16 feet and a depth of nine feet.

Supervisor Ruben S. Ayala said the Flood Control District will provide $1.4 million for the combined projects. The City of Ontario provided $125,000 of the Flood Control District's share and has completed engineering on another phase of the project from Euclid Avenue to San Antonio Avenue.

A $1 million phase of the West Cucamonga Channel has already been completed by the Flood Control District.

After completion of the combined storm drain and channel projects, the West Cucamonga Channel will be extended north from Mission Boulevard through west Onteario to the San Bernardino Freeway and eventually on to Foothill Boulevard in Upland. Estimated cost of the entire West End flood control project is $6 million, and Rep. Jerry L. Pettis, R-33rd District, has assured the supervisors of his continued support in seeking federal funds.

Largest in World

By United Press International

The world's largest cut and polished diamond, the Cullinan I, weighs less than three ounces.

Hughes MARKETS

PRICES EFFECTIVE 7 DAYS THURSDAY, DEC. 30th thru WEDNESDAY, JAN. 5th, 1972

BLUE CHIP STAMPS

VALUES FOR YOU IN 72

Hughes VALUABLE COUPON

DOUBLE BLUE CHIP STAMPS WITH THIS COUPON WITH ANY PURCHASE

CASHIER INSERT AMOUNT

EXCLUDING ALCOHOLIC BEVERAGES, TOBACCO AND FLUID MILK PRODUCTS

COUPON EXPIRES JAN. 5, 1972

WE WELCOME FOOD STAMPS

BRAND NAME GROCERIES

ALL FLAVORS JELL-O GELATIN Regular Pkgs. 10¢

S&W COFFEE KONA OR COLOMBIAN 1 LB. CANS 89¢

RED SOCKEYE S&W SALMON NO. ½ CAN 59¢

EARLY MORN USDA LARGE 'AA' EGGS 39¢ doz.

HEINZ TOMATO SOUP 10½ OZ. CANS 10¢

FIRESIDE — 1 LB. PKG. SALTINE CRACKER 25¢

GOLDEN GRAIN ELBOW MACARONI 1 LB. PKG. 19¢

MAIN DISH LIPTON DINNERS REG. 69¢ 59¢

REGULAR OR HOT NALLEY'S CHILI 15 OZ. CANS 3 FOR $1

FRANCO AMERICAN SPAGHETTIO'S 15½ OZ. CANS 5 FOR $1

ALLSWEET MARGARINE 1 LB. PKG. 29¢

SEVEN SEAS DRESSINGS 8-OZ. BOTTLES • CAESAR • ITALIAN • CREAMY FRENCH • CREAMY ITALIAN • CREAMY RUSSIAN • GREEN GODDESS 3 FOR $1

CREMORA BORDEN'S NON DAIRY 16 OZ. JAR 59¢

REG. & FRUIT AT THE BOTTOM KNUDSEN YOGURT 8 Oz. Ctns. 4 FOR $1

VITA CRUNCH GRANOLA REGULAR W/ALMONDS W/RAISINS W/DATES REG. 59¢ 49¢

HEALTH & BEAUTY AIDS

REGULAR $1.29 LISTERINE 14 OZ. BOTTLE 89¢

REGULAR $1.09 PEPTO BISMOL 8 OZ. BOTTLE 89¢

DEODORIZES LYSOL CLEANER 28 OZ. 79¢

DUZ DETERGENT GIANT PKG. 95¢

BONUS DETERGENT GIANT PKG. 95¢

BATH SIZE LAVA SOAP 16¢

BATH BARS ZEST 24¢

MEDIUM BARS IVORY SOAP 14¢

INCL. 10¢ OFF IVORY LIQUID 22 OZ. PLASTIC 49¢

HEFTY — 30 GALLON 6 PK. TRASH CAN LINERS 39¢

INCL. 50¢ OFF — FAMILY SIZE TIDE DETERGENT FAMILY SIZE $2.19

CASCADE DETERGENT DISHWASHER DETERGENT 50 OZ. PKG. 89¢

PINEAPPLE JUICE DOLE HAWAIIAN 6 PK. PKG. 59¢

KERNS FRUIT NECTARS 12 OZ. Cans 10¢

FOODS of the ORIENT

J.F.C. BRAND KINAKO SOY BEAN FLOUR 3 7 OZ. PKGS. $1

HIME BRAND KANTEN, RED & WHITE 4 PC. PKG. AGAR AGAR 55¢

HIME — 10½ OZ. CAN BAMBOO SHOOTS 99¢

J.F.C. BRAND MOCHIGOME SWEET RICE 2 LB. PKG. 51¢

SHIKAKIKU KAMPYO DRIED GOURD STRIP 3 OZ. PKG. 45¢

KOKESHI BRAND 48 PR. PKG. WARIBASHI WOODEN CHOPSTICKS 39¢

TAMANOI SU 24-OZ. BOTTLE RICE VINEGAR 35¢

IN OUR PRODUCE DEPT. FRESH NAPPA 9¢ LB.

REGULAR FLAT CANS CHIC-E CAT FOOD ALL VARIETY 10¢ EA.

COLD CREAM WHITE KING SOAP PINK OR WHITE REG. BARS 5¢ EA.

FRESH FRUITS & VEGETABLES

BULK BROWN FRESH MUSHROOMS ½ LB. 39¢

U.S. NO. 1 RUSSET POTATOES 10 POUND CELLO BAG 39¢

FANCY SWEET BROWN ONIONS 9¢ lb.

TOPS OFF - CRISP FRESH CARROTS 1 LB. CELLO PKG. 15¢

Van de Kamp's SPECIALS Thurs.-Sun., Dec. 30-Jan. 2

Wheat Nugget English Muffin Loaf 16 Oz., Reg. 43¢ 35¢

Bear Claw Coffee Cakes Pkg. 4, Reg. 65¢ 49¢

Crumb or Assorted Dunkettes Pkg. 12, Reg. 45¢ 39¢

ALL HUGHES MARKETS EXCEPT VAN NUYS, BURBANK, MISSION HILLS, PALOS VERDES, CANOGA PARK

FRESH SMALL SIZE SPARE RIBS EASTERN GRAIN FED PORK 69¢ LB.

MEDALLION U.S.D.A. ROCK CORNISH GAME HENS 1 LB. 4 OZ. MIN. WT. 59¢ ea.

HAPPY NEW YEAR TO EVERYONE

THE FOLLOWING STORES WILL BE OPEN 10 A.M. to 7 P.M. NEW YEARS DAY

Van Nuys 14440 Burbank Blvd. — Mission Hills 10400 N. Sepulveda — Granada Hills 16940 Devonshire — Westdale 11361 National — Canoga Park 22333 Sherman Way — Santa Susana 2204 Tapo St.

Monterey Park 330 N. Atlantic — Pacific Palisades 15120 Sunset — Oxnard 3501 Saviers Road — Palos Verdes 30019 Hawthorne Blvd.

LIQUOR STORE Coldwater & Ventura 9 a.m. to 10 p.m.

HOLLYWOOD 1900 N. Highland OPEN 24 HOURS

ALL STORES OPEN 'TIL 9 P.M. NEW YEARS EVE.

OPEN REGULAR HOURS SUNDAY, JANUARY 2nd

BEST OF FRYERS NO BACKS, NECK OR GIBLETS 59¢ lb.

DOUBLE BREASTED FRYER / FOUR LEGGED FRYER CUT UP 49¢ lb.

FISH AND SEAFOOD

PAN READY FLASH FROZEN RAINBOW TROUT $1.29 LB.

READY TO EAT Smoked Halibut $1.19 LB.

EASTERN FILLETS WHITE FISH $1.25 LB.

OSCAR MAYER WAFER SLICE BACON 12 OZ. PKG. 79¢

FRESH FRYING CHICKENS CUT UP PAN READY 35¢ LB.

FRESH EASTERN GRAIN FED LOIN END PORK ROAST 7" CUT 69¢ lb.

ARMOUR SLICED BACON 1-LB. PKG. 59¢

BAR M BRAND SMOKED SAUSAGE PENN, POLISH, KNOCKWURST, FRANKS 79¢ LB.

THE REAL McCOY PASTRAMI BY THE PIECE ONLY $1.09 LB.

THE REAL McCOY CORNED BEEF BRISKET POINT CUT $1.09 LB. FLAT CUT $1.19 LB.

OSCAR MAYER LITTLE FRIERS 1 LB. PKG. 79¢

OSCAR MAYER REG. OR THICK SLICED BACON 1 LB. PKG. 79¢

OSCAR MAYER BONELESS JUBILEE HAMS 1 TO 2 LB. $1.79 LB.

FRESH EASTERN GRAIN FED RIB END PORK ROAST FULL 7 RIBS 59¢ LB.

CONVENIENT FROZEN FOODS

BANQUET SUPPERS • SLICED TURKEY • BEEF STEW • SALISBURY STEAK • CHICKEN & DUMPLINGS 2 LB. PKG. REG. $1.29 99¢

DEEP FRIES POTATOES • CRINKLE CUT • FRENCH FRIES 12 OZ. • SHOESTRING 9 OZ. REG. 35¢ 4 FOR $1

BIRDS EYE VEGETABLES • ONIONS W/CREAM SAUCE • RICE PEAS W/MUSHROOMS • MIXED VEG. W/ONION SAUCE • FRENCH BEANS W/ALMONDS • FRENCH BEANS W/MUSHROOMS • BROCCOLI W/HOLLANDAISE • BEETS W/ORANGE GLAZE • SWEET POTATOES W/PINE. GLAZE REG. 43¢ PKGS. 3 FOR $1

Sunkist ORANGE JUICE 12 OZ. CAN 39¢ 6 OZ. CANS 5 FOR $1

KLAC RADIO SPECIAL ROSARITA MEXICAN DINNERS OR TACOS REG. 55¢ 43¢

Rosarita ENCHILADAS OR COCKTAIL TACOS REG. 43¢ 3 FOR $1

FINE WINES & LIQUORS

CASCADE — 12 OZ. CANS BEER 6 PACK 89¢

LORD DOUGLAS SCOTCH $3.99 5TH

MOUNTAIN GOLD COLD DUCK AND EX. DRY CHAMPAGNE $1.79 5TH

DAVIESS COUNTY KENTUCKY STRAIGHT BOURBON QT. $4.99 5TH $3.99 $9.95 HALF GALLON

DELICATESSEN TREATS

PILLSBURY BISCUITS • BUTTERMILK • COUNTRY STYLE 9 OZ. TUBE 9¢

HUGHES ALL BEEF ALL MEAT SLICED BOLOGNA 1 LB. PKGS. 69¢

KRAFT SLICED DELUXE PROCESS AMERICAN CHEESE 8-OZ. PKG. 49¢

JOHNSON BEEF TAMALES 1 LB. PKG. 59¢

JOHNSON BRICK CHILI 1 LB. PKG. 59¢

HUGHES MILD CHEDDAR LONGHORN CHEESE RANDOM WEIGHTS 85¢ LB.

690 EAST HOLT AVENUE AT SAN ANTONIO POMONA--OPEN DAILY 9 A.M. TO 10 P.M. INCLUDING SUNDAY

Upland Faces Political, Physical Changes in 1972

By ROSAMOND DOUGLAS
P-B Staff Writer

UPLAND — The City of Upland, counting approximately 33,000 residents and encompassing 13.46 square miles at the base of foothills, will experience notable political and physical changes in the new year of 1972.

For the first time in the history of the 66-year-old city, voters will elect a mayor at the polls on April 11. In previous years, the mayor was named by a five-member council, elected by the voters.

According to City Manager, Elwin Alder, consolidated approaches to solving regional problems will keynote the aims of Upland in 1972.

Among the challenges facing the citizens and governments of Upland and surrounding areas which offer solution through regional approaches are sewage disposal, water supply, economy in fire protection services, recreation facilities and the Foothill Freeway.

It is expected that a definite plan will be adopted in 1972 for handling of sewage in the West End of San Bernardino County with equitable provisions for costs of the service and for availability of the treated effluent for productive use.

A water solution is not expected this year, but progress on municipal and district fire departments looks encouraging with realization of one central dispatch center predicted for this year.

Changes within the city include expansion of Magonolia Park on 15th Street near San Antonio Avenue with construction of a recreation building for use by the public.

Street and traffic improvements planned include traffic signals at Mountain Avenue and 11th Street, and at Campus Avenue and Arrow Highway undergrounding of utility wires on the north side of Foothill Boulevard from Grove Avenue to the West Cucamonga Flood Control Channel; repaving 15th Street between Campus Avenue and Euclid Avenue; repairing the pavement and resurfacing 17th Street west from Euclid Avenue; resurfacing Mountain Avenue between 20th and 23rd streets; and landscaping the north side of the Foothill Boulevard border road islands from Mulberry Avenue west.

An outdoors 18-hole miniature golf course and an enclosed course will be constructed on the south side of 7th Street between Mountain Avenue and Benson Avenue, an added attraction for recreation in Upland.

Many more homes for Upland citizens should appear during 1972 with apartment projects at the northwest corner of Mountain Avenue and 11th Street and at the northeast corner of Benson Avenue and 11th Street. Construction of apartments between 7th and 8th streets east of Benson Avenue and a mobile home park on the south side of 13th Street west of Mountain Avenue are also anticipated. In addition, various single-family dwelling tracts are in the planning and construction stages.

Additional parks within the city will also be completed this year, Alder said.

Sierra Vista Park at the southeast corner of 15th Street and 2nd Avenue will undergo significant development with the assistance of the Upland Rotary Club and the federal government.

The club members will plant trees for the 100th anniversary of Arbor Day and the federal Department of Housing and Urban Development has agreed to federal funds for further development of this park.

The reservoir expansion project at 13th Street and Campus Avenue will, upon completion, provide additional park space on top of the reservoir for citizens in that vicinity.

The Foothill Freeway Association is working to bring the freeway closer to reality, and the San Bernardino County Flood Control District will provide about $85,000 to the city in 1972 for certain improvements in the West Cucamonga Flood Control Channel.

In 1972, the city will double the recreation programs available to Upland residents. The position of Fred Taunton, director, has been changed from half-time to full time in an effort to guide the department to success.

An intercity bus service is anticipated in 1972, financed by a state sales tax on gasoline which will go into effect next July.

A review of the past year shows that the city grew in physical size with an annexation of 36.9 acres west of Mountain Avenue and north of 16th Street which is zoned for high-quality, low-density, multiple family residential use.

Upland not only became bigger under the direction of Mayor George Gibson, serving his second two-year term of office, it also became more attractive. The city established Utility Undergrounding District 2 which, along with monetary assistance from the Southern California Edison Co., provided for undergrounding utility wires on the north side of Foothill Boulevard from Grove Avenue west.

Medical care was improved with the establishment of offices for an ambulance service in the city, and local origin of television programs in the near future became assured through the acceptance of an offer by Theta Cable TV to establish a full coverage of Upland and adjoining communities with a studio in the area.

The young people of the community were recognized by the establishment of a Youth Advisory Committee, comprised of students from junior high school, high school and junior college, which meets regularly and makes recommendations to the council on matters affecting the youth of the community.

A continuing supply of domestic water was assured with the installation of a pumping station on E. 16th Street.

Improved traffic control at various intersections in the city was accomplished as the Foothill Freeway remained an ever present subject of discussion by the council.

In an attempt to expedite completion of the freeway through Upland, the council has held many meetings with the state director of public works, Rep. Jerry Pettis and the officers of freeway association.

Upland's first environmental committee was appointed by Mayor Gibson for the purpose of studying ecological problems affecting Upland and providing advice to the City Council. The initial area of study has been air pollution with a recommendation to the county board of Supervisors for a full air pollution monitoring station to be installed in the city.

The tax rate of $1.80 per $100 of assessed valuation was held through a strict austerity program; old buildings were cleared from their sites; and new jobs were created in the city through the implementation of the President's Economic Employment Act.

The past year was a building year in Upland. There were 216 single-family homes and 406 multiple family units constructed within the city limits.

Continued growth is seen in the new shopping center recently begun at Mountain Avenue and Foothill Boulevard and the construction of a Stater Brothers Market, restaurant, drug store and various smaller shops slated for completion this year.

MARGARET M. BRIMHALL

Woman Ends 45 Years at Phone Co.

MONTCLAIR — Margaret M. Brimhall, a customer representative supervisor at General Telephone's Pomona office for 17 years, plans to "let each day take care of itself" following her retirement in January.

Mrs. Brimhall began her career with the company in 1926 as an operator in the traffic department. She is a graduate of Pomona High School and also attended Chaffey Junior College and Pomona Business College.

Mrs. Brimhall and her husband, Earl who is employed as a PBX man with the company, make their home at 4893 Olive St.

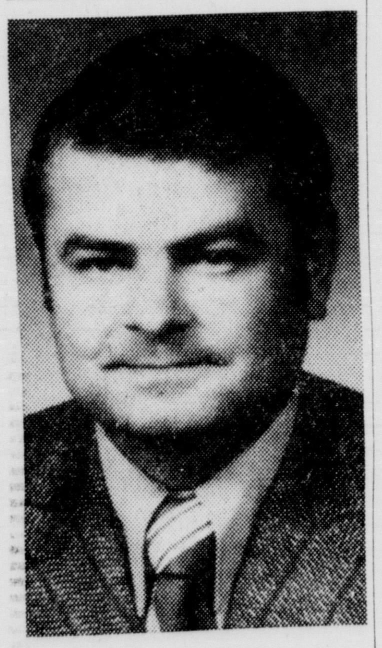

KENT G. DAVIS

Co. Names New Manager For Agency

POMONA — Kent G. Davis has been named agency manager of the life, health and financial services department at The Travelers Insurance Co.'s Pomona agency office.

He joined the company in 1967 as a field supervisor at Sacramento, and in 1970 was promoted to assistant manager.

Davis attended Brigham Young University and Sacramento City College. He, his wife and three children will make their home in the Pomona area.

The part of a nurse's uniform that symbolizes her profession is the cap. The style of the cap tells from what school the nurse graduated.

PASADENA, 250 E. COLORADO BLVD. ARCADIA, 1325 SO. BALDWIN AVE.
POMONA MALL, 450 MALL EAST

The New Nash's SINCE 1889

NEVER BEFORE!

FIRST TIME EVER AT THIS PRICE!
TWIN or FULL SIZE VAN VORST MATTRESS and BOX SPRING SET

NOW 88.88 SET
REGULAR 139.00 SET

Van Vorst ESTABLISHED 1894

FAMOUS VAN VORST QUALITY MATTRESS and BOX SPRING SETS

- EXTRA, EXTRA FIRM
- JUMBO WELT BINDING
- 15 YEAR GUARANTEE
- CORNER GUARDS
- BEAUTIFUL BURLINGTON DAMASK DEEP QUILTED
- EYELET BORDER FOR PERFECT VENTILATION
- MATCHING FIRM FOUNDATION

Also Available
189.95 QUEEN SET
2-pc. set 148.88
239.95 KING SET
3-pc. set 188.88

USE BANKAMERICARD or MASTER CHARGE

Marmaduke

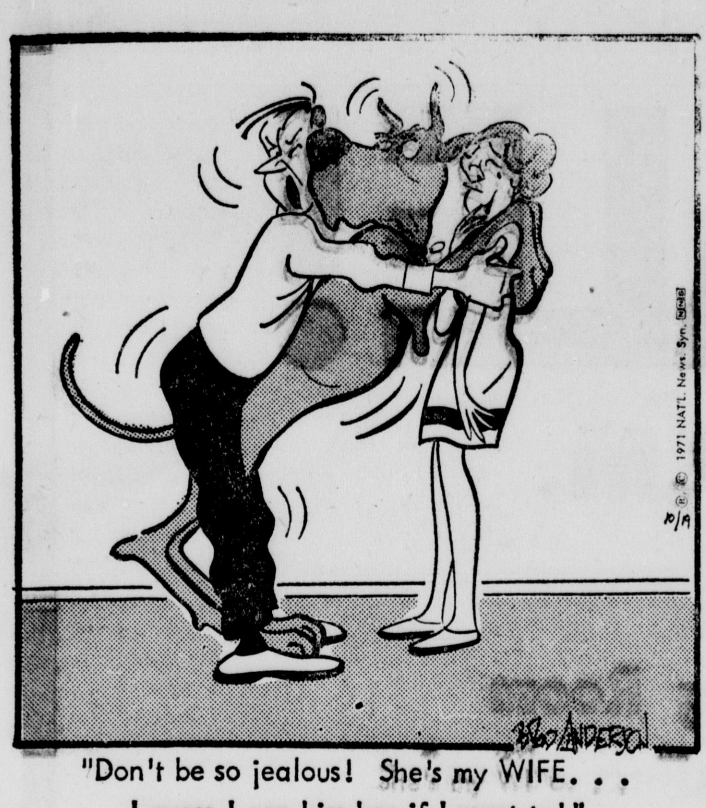

"Don't be so jealous! She's my WIFE. . . I guess I can kiss her if I want to!"

The Doctor Comments

Using Speed Pills Has Serious Effects

By LAWRENCE LAMB, M.D.

DEAR DR. LAMB—If a person has taken amphetamines for a long time and then stops, can his memory be affected? If it causes psychiatric effects, what are they and how are they cured?

Don't say go to a psychiatrist. My husband won't let me because he doesn't think anything is wrong with me and he doesn't want the expense of a psychiatrist.

What can I do to help myself? I need help and know it.

Dear Reader — Yes, you do need help. Recognizing that fact is half the battle. Amphetamine belongs to the "speed-up" drug group. One of this group, technically known as methamphetamine hydrochloride, is commonly called "speed."

These stimulants are useful to combat depression, but that action wears off in a few days after the medicine is taken. They are also useful in combating narcolepsy, repeated sleeping at inappropriate times. Sometimes they are used to help people diet and in treating hyperactive children and senility.

Amphetamine releases a type of adrenalin from the nerve endings and stimulates the brain. This causes the heart to beat faster and harder, nervousness, irritability, insomnia and loss of appetite.

Weight loss is common. So are delusions, hallucinations and even violence. When the use of the drugs is discontinued after prolonged use, severe depressions can occur.

Yes, some researchers state that prolonged use can cause brain damage. Brain cell damage has been described in animal studies and in Japanese men. Japan had an epidemic of overuse of "speed" after World War II, with serious effects on the users. Loss of memory for recent events and other evidences of abnormal thought process occurs.

Some people begin taking these medicines to reduce, and continue them long after any usefulness they might have had in dieting.

I am at a loss to tell you what to do for yourself. I don't know how much you take, how long you have been on the habit or how it has affected you. Obviously, the best thing to do would be to see a psychiatrist. If you have been on large amounts of the stuff for a long time, it might even be necessary to be withdrawn under supervision. If you do not have any evidence of severe difficulty and have not been taking them a long time, the best approach would be to taper off and then quit. Physical activity and support from your husband might help. I wish we had an organization like Alcoholics Anonymous for people like you.

If you can't do anything else, write to the National Clearinghouse for Drug Abuse Information, P.O. Box 1701, Washington, D.C. 20013, and see if they can suggest a community service in your area. Another possible source of information would be the American Social Health Assn., 1740 Broadway, New York, N.Y. 10019.

Please send your questions and comments to Lawrence E. Lamb, M.D., in care of The Progress-Bulletin. While Dr. Lamb cannot answer individual letters, he will answer letters of general interest in future columns.

Jeane Dixon

FRIDAY, DEC. 31

Your birthday today: The impact now of results of many years' habits good, bad, or mixed tends to provoke a major challenge — adventure in learning to live with an emerging, much more expressive inner self. Today's natives place great value on complete memory, at times concentrated on images, forms, shapes and proportions rather than words.

ARIES (March 21-April 19): Year-end celebrations are almost an anticlimax, have a silly-season flavor. Where you can, take yourself away from the crowd and do something intelligent.

TAURUS (April 20-May 20): Give serious thought to your way of life, habits, prospects. Celebrate a desire for real constructive change by making a sensible evening of it.

GEMINI (May 21-June 20): You've got so many explanations to make you may as well skip them all and just have some fun.

CANCER (June 21-July 22): No great purpose is served by year-end celebraions—just go along for the ride.

LEO (July 23-Aug. 22): If you will maintain a good appearance and individual dignity, all the other helpful factors fall into place.

VIRGO (Aug. 23-Sept. 22): Finally, some of the petty tag ends of last week's movements can be cleared out. Take matters gracefully in stride.

LIBRA (Sept. 23-Oct. 22): The challenge is to know when and where to stop, rather than take for granted later corrections. And, of course, some necessary actions are postponed.

SCORPIO (Oct. 23-Nov. 21): Expect to endure a bit of personal responsibility which doesn't permit a full holiday. Carry on so you can be proud of your self-discipline.

SAGITTARIUS (Nov. 22-Dec. 21): Common sense remains a prime quality—live your share now as you prepare for a fresh beginning.

CAPRICORN (Dec. 22-Jan. 19): Your plans come to test — you have lots of company, wisdom to gain from the exercise of prudence and moderation.

AQUARIUS (Jan. 20-Feb. 18 : In the midst of social activiy and shared experience, a sudden thought occurs which cannot be precisely expressed.

PISCES (Feb. 19-March 20): Among the people on the scene today are many strangers. And in addition, an odd streak shows up suddenly in those you know well.

$1.5 Million in Morphine Found

MUNICH, Germany (UPI) — Customs officials found 506 pounds of morphine base worth an estimated $1.5 million in the reserve fuel tank of a Turkish truck entering West Germany from Austria, police said Tuesday. Police detained the driver, a 35-year-old Turk.

Use Bankamericard or Master Charge

S & H Green Stamps
With Every Purchase
Sorry, no phone
or mail orders

Nash's SINCE 1889

ONE DAY ONLY . . .
FRIDAY, DEC. 31st

MONTH-END SALE!

REDUCTIONS FROM OUR OWN STOCK AT SAVINGS OF 1/3 TO 1/2 AND MORE!

FASHION CENTER

Values to 120.00 Mink trimmed coats. Cashmere or wool in misses sizes, beige and colors 73.90
16.00 to 24.00 Clearance of dresses in misses and half sizes. Limited quantity 9.99 & 12.99

SPORTSWEAR

8.00 to 25.00 Fantastic group of womens sportswear separates from top makers. Assorted colors and styles, sizes 10 to 16 40% OFF!
10.00 to 12.00 Wool skirts, tweeds and plaids 8.99
7.00 to 10.00 Shirts and blouses 9.99

ACCESSORIES & HOSIERY

7.00 Feminine stoles, perfect for those chilly evenings, white & colors 4.99
2.00 pr. Panty hose. A sheer fine quality nylon stretch for comfort and fit .... 99c pr.
1.00 pr. Dress sheer hosiery, all first quality, sizes 9 to 11 .... 59c pr.

LINGERIE

5.00 to 7.00 Famous maker slips. Tailored and some lace trims, nylon tricot, antron 111, also some taffetas. White and colors, sizes 34 to 40 avg., 32 to 38 short .... 2.99 & 3.99
4.00 Famous maker lace trimmed half slips. White and colors in avg. & short 2.49
1.00 pr. Nylon tailored briefs and bikinis. Full cut in white and colors. Brief sizes 4 to 7; Bikinis sizes 5 to 7 .... 69c pr.
4.00 to 11.00 Value nylon long gowns and shift gowns. Lace and embroidery trimmed nylon gowns, some with sheer overlays. Assorted colors, sizes S-M-L .... 2.99 to 6.99
5.00 Cold weather beauties, printed cotton flannelette granny gowns and pajamas. White and colored grounds, many styles, lace and embroidery trims. Sizes 34 to 40 .... 3.99

INFANTS' & CHILDREN'S WEAR

4.00 and 5.00 Value Girl's flarepants. Acrylic bonded, assorted styles in plaids and patterns sizes 4 to 14 .... 2.99 & 3.49
4.00 and 4.50 Value Girl's pajamas and gowns. Flannel in prints, assorted styles, minimum shrinkage, sizes 4 to 14 .... 1.99
3.60 and 4.00 Boys' shirts, long sleeves, endur press in stripes and patterns. Sizes 4 to 7 .... 2.59 ea. 2/5.00
4.00 and 4.50 2-pr. Toddler pant sets, girls. 100% stretch nylon, solid pull-on pant with long sleeve stripe tops. Assorted styles and colors, toddler sizes 2 to 4 .... 3.00 & 3.50
6.00 Girls' jackets, 100% cotton with flannel lining. Zipper front in assorted stripes and prints, sizes 4 to 14 .... 3.00

COSMETICS

Nash's bath oil, 1/2 gallon size 1.88
Nash's bath oil, 1-qt. size 1.19
3.50 Du Barry cleansing cream 2.25

STATIONERY

Boxed Christmas Cards .... 1/2 price
Christmas Gift Wrap .... 1/2 price
Christmas Party Invitations .... 1/2 price

COSTUME JEWELRY & HANDBAGS

2.00 to 10.00 Jewelry clearance, assorted necklaces, pins, ropes, chains, pendants and pierced earrings, bracelets, rings. 99c to 4.99
1.00 & 2.00 Value special group of jewelry, earrings, chains, ropes, pins, bracelets, rings. Excellent selection 2/1.00
6.00 Value fall handbags, krinkle patent, leather look calfs and some shoulder bags. Dressy and casual styles, black and assorted colors 3.99

MEN'S & BOYS' WEAR

12.00 & 14.00 Men's Slacks, famous name brand. Perma-press, belt loop model. Assorted colors in sizes 28 to 42 .. 5.99 pr; 2 pr. 11.00
1.00 pr. Men's hose one size fits all. Assorted colors .... 69c pr. 2/1.00
6.00 Men's cotton flannel pajamas, coat styles. Assorted prints in broken sizes 3.99
120.00 Men's suits, fine quality wools, some hand detailing, alterations extra 49.90
32.00 Men's all weather coats 22.00
4.50 Mens dress shirts, dacron cotton perma press. White and colors, broken sizes .. 1.99
5.00 & 6.00 Men's ties, famous brands in assorted patterns .... 2.67 ea. 4/10.00
10.00 Boy's jackets, nylon quilted with zip front. Assorted colors in broken sizes 5.99

Burlington "Gold Star" No - Iron Sheets Perky "Summer Flowers" print in Pink or Blue

3.99 Twin flat or fitted 2/5.50
4.99 Full flat or fitted 2/6.50
6.49 Queen flat or fitted 2/10.00
9.99 King flat or fitted 2/12.00
2.99 pr. Reg. Cases .... pr. 2.29
3.49 King cases .... pr. 2.69

"Castillian" Towels By Fieldcrest

2.25 Bath 1.89
1.50 Hand 1.29
70c Washcloth .... 59¢
Beautiful sheared towels in a striking pattern. Create your own mood with these handsome towels.

"Sea-Shell" Towels By Fieldcrest

2.75 Bath 2.25
1.70 Hand 1.49
75c Washcloth .... 65¢
Beautiful sculptured jacquard, looped finish on both sides. In the most wanted solid colors.

Fieldcrest "Claridge" Thermal Blankets "Hi-Loft", "Neva-Shed" Finished

Machine washable and dryable, 100% polyester. Bound with durable nylon. Beautiful colors of gold, green, bright pink and blue.
9.00 72"x90" fits twin or full 6.99
13.00 108"x90" fits queen or king 10.99

Globe All Down Pillows

12.98 20"x26" 8.99
22.98 20"x36" 16.99

"Gala" Bedspreads No-Iron Prints

Machine washable, smart print fringed in orange, blue or pink.
12.98 Twin 6.99
12.98 Full 6.99

Bonded Polyester Mattress Pads

Resilient, non-allergenic mattress pads. They're machine washable and Sanforized® styled with anchor bands.
4.99 Twin Size 3.99 | 5.99 Full Size 4.99 | 11.99 King 9.50

HOUSEWARES—SMALL APPLIANCES—CHINA

Tremendous reduction on Mirro Manhattan open stock, avocado Teflon II lined cookware. 50% Off!

10.95 8" Covered Frypan 5.45
13.95 10" Covered Frypan 6.97
9.95 1-Quart covered saucepan .. 4.97
11.95 2-Quart covered saucepan .. 5.97
14.95 4 1/2 Quart Dutch Oven 7.47

16.98 5-pc. Quaker T.V. tray tables, includes 1 storage rack on casters, limited quantity 8.99
5.00 Regal whistling teakettles, color-clad avocado over aluminum 2.99
40.00 45-pc. fine china sets, service for 8, two lovely patterns 26.98
20.00 6-pc. Mardi Gras cookware sets, teflon II lined 9.99
19.98 Proctor Silex 6-button electric blenders, just 5 .... 11.99
12.98 Mirro electric skillets, just 6 .... 6.88
5.00 Silverplate twin bon bon dishes .. 2.99
5.00 Silverplate mini sugar scoop 2.99
4.98 West Bend 10" open skillets. Avocado with teflon II lining 2.77
9.98 Munsey 4-slice toaster/broilers, with new element and cord, just 5 .... 5.88
29.95 7-pc. Regal decorated genuine ceramic clad porcelain cookware set with teflon II 12.99
79.95 Hoover convertible vacuum cleaners, adjusts to all types carpet, including shag, Just 9 .... 49.88

FURNITURE

19.95 Table lamps, assorted colors and sizes 1/2 price 9.97
19.95 Swag lamps, amber ... 1/2 price 9.97
18.00 to 22.95 Virtue dinette chairs, assorted 10.99
59.95 Twin size oak headboards 33.00
59.95 48" Mahogany cocktail table with casters 44.00
69.95 52" Maple cocktail, 1 drawer with plastic top 44.00
69.95 50" Solid walnut cocktail table .. 33.00
59.95 Square commode Spanish oak finish 39.00
79.95 20" Octagonal pedestal oak table 39.00
88.00 28"x22" Lamp table, smoke glass top, pecan finish 54.88
88.00 Pecan octagonal table with smoke glass top 54.88
159.95 3-piece set, two swivel chairs, upholstered, plus one table, 2 only 77.00
99.00 Lounge chair, contemporary style, gold floral cover 66.00
139.95 T. V. rocker/recliner by Kroehler, herculon cover 99.88
139.95 T. V. recliner in assorted styles and colors 99.88
188.00 82" Sofa by Kroehler, heavy gold tweed cover 149.77
239.00 84" Sofa by Kroehler, quilted blue print 188.00
239.95 French provincial 2-pc. suite, gold or olive floral 188.00
598.60 6-Piece walnut bedroom set. Dresser, mirror, chest, headboard and two night stands 444.00
368.90 4-Piece Spanish oak bedroom set. 72" Dresser, mirror, night stand, headboard 299.00

NASH'S Pomona Mall, 450 Pomona Mall East

ONTARIO FURNITURE'S ANNUAL

18 HOUR SALE!

THURSDAY, 12 NOON 'TIL 9 P.M.
FRIDAY, 9 A.M. 'TIL 6 P.M.

Storewide Reductions on Fine Nationally Known Lines. Living Room Bedroom -- Dining Room -- Lamps -- Wall Decor -- Accessories -- Bedding -- Desks.

SAVE UP TO 50% HURRY FOR GOOD SELECTION

Sofas & Sectionals

Item	REGULAR	PRICED TO CLEAR AT:
102" LOOSE PILLOW BACK SOFA — Crushed Velvet. 22 Feet of Absolute Luxury	$399.95	$299.95
100" DIAMOND TUFTED SOFA — Cut Velvet With Contrasting Trim	$519.95	$389.95
90" TRADITIONAL SOFA — 8 Way Hand Tied Base-Marflex Cushions	$459.95	$349.95
104" QUILTED DIAMOND TUFTED SOFA — Gold Chenille Velvet	$399.95	$299.95
96" ATTACHED PILLOW BACK SOFA — Scotchguard, Quilted With Contrasting Trim	$299.95	$219.95
4 PIECE SECTIONAL — Crushed Velvet, 22 Feet Of Absolute Luxury	$999.95	$749.95

Sleeper Sofas – Corner Groups

Item	REGULAR	PRICED TO CLEAR AT:
EARLY AMERICAN WING BACK SLEEPER — Choice of Scotchguard Print or Print Velvet	$419.95	$299.95
SIMMONS QUEEN SIZE HIDE-A-BED — Covered in Herculon	$329.95	$279.95
SEALY CONTEMPORARY SLEEPER — Includes Posterpedic Mattress	$319.95	$259.95
SLEEPER SOFA BY QUALITY OF CALIF. — Attractive Herculon Cover	$344.95	$229.95
9 PC. CORNER GROUP — Neva-Mar Table, Quilted Herculon Coverlets	$269.95	$199.95
9 PIECE CORNER STORAGE GROUP — 3 Large Storage Drawers, Quilted Herculon Cover	$399.95	$299.95

Chairs & Recliners

Item	REGULAR	PRICED TO CLEAR AT:
VELVET LA-Z-BOY ROCKA-RECLINER — Life Guaranteed Mechanism	$233.00	$159.95
TRADITIONAL SWIVEL LOUNGE CHAIRS — Olive Matelasse Hardwood Frame	$199.95	$99.95
ROLL ARM PULL UP CHAIR — T-Cushion-Heavy Texture Fabric	$149.95	$99.95
ATTACHED PILLOW BACK TUB CHAIR — Heavy Crushed Olive Velvet	$149.95	$99.95
SWIVEL CHAIR — Diamond Tufted in Naugahyde	$119.95	$79.95
EARLY AMERICAN WING BACK CLUB CHAIR — Herculon Tweed with Tailored Arm Caps	$219.95	$139.95

Occasional Tables & Accent Pieces

Item	REGULAR	PRICED TO CLEAR AT:
SPANISH SQUARE COMMODE — Dark Old World Finish With Wood Trim	$119.95	$59.95
GOLD LEAF GLASS TOP COCKTAIL — 24"x54" Plate Glass	$79.95	$54.95
"[illegible]PAIGN LOOK" BOOK CASES 66" HIGH — House & Garden Colors	$79.95	$49.95
LANE WALNUT CEDAR CHEST — Guaranteed Against Moth Damage	$99.95	$54.95
TRANSITIONAL TABLE GROUP — COCKTAIL SQUARE HEX COMMODE — Mellow Pecan with Cane Panels — 3 PIECES	$329.95	$179.95
ROLL TOP DESK — Neva-Mar Top	$59.95	$29.95

Dining Room & Dinettes

Item	REGULAR	PRICED TO CLEAR AT:
7 PC. SWIVEL DINETTE SET — 72" Pedestal Table with Nevamar Top	$259.95	$179.95
7 PC. OVAL DINETTE SET — From Virtue of California	$149.95	$99.95
THOMASVILLE 9 PC. DINING ROOM — Extension Table, 6 Chairs, Server & Hutch	$999.95	$749.95
BROYHILL BRAZILIA 7 PC. DINING SET — 2 Arm Chairs, 4 Side Chairs, Extension Table	$599.95	$449.95
BROYHILL 5 PC. GAME SET — 48" Extension Table with Nevamar Top	$469.95	$349.95
MEDITERRANEAN CHINA CABINET — 56" Wide, Glass Shelves and Lighted	$569.95	$399.95

Bedroom & Bedding

Item	REGULAR	PRICED TO CLEAR AT:
5 PIECE BROYHILL MEDITERRANEAN SET — 72" Dresser, Mirror, 2 Nite Stands, Queen Headboard	$599.95	$499.95
5 PC. THOMASVILLE FRENCH PROVINCIAL — King Size Headboard, 2 Commodes, Master Dresser, & Mirror	$899.95	$669.95
CORRELATED YOUTH GROUP WITH NEVA-MAR TOP — 6 Drw. Dresser, Mirror, Corner Table, Desk & Nite Stand	$499.95	$249.95
KING SIZE "ORTHO-COMFORT" QUILTED MATTESS & BOX SPRINGS — 15 Year Guarantee — 3 PIECES	$249.95	$149.95
SIMMONS FULL SIZE "GOLDEN VALUE" QUILTED MATTRESS — With Box Springs	$139.95	$89.95
"ORTHO-REST" TWIN SIZE EXTRA FIRM QUILTED MATTRESS — With Box Springs — BOTH PIECES	$129.95	$69.95

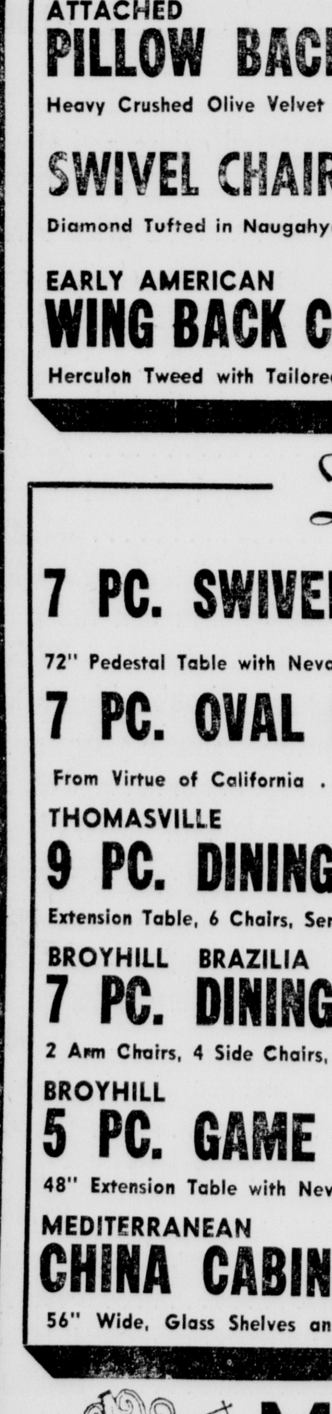

Many Other Items On Sale too Numerous to Advertise

CONVENIENT TERMS TO SUIT YOUR BUDGET

635 N. EUCLID AVE.

Corner of Euclid & "G" 983-3546

STORE HOURS: MON., THURS., FRI. 9 'TIL 9, TUES., WED., SAT. 9 'TIL 6

Tobias Ontario Furniture

Since 1919

Chino, Montclair Battle for Crown

Cowboys Top Huskies; Cavaliers Edge Highlanders

By JIM RHODE
P-B Staff Writer

CHINO — There was a time when the San Diego City schools would dominate the major portion of the action in the Chino Basketball Tournament while the San Antonio League teams would have to settle for lesser laurels.

However, that has all changed in the 31st Chino extravaganza as all three of the San Diego City schools have been sent home packing after three days of competition while five SAL teams find themselves in the tourney's final round of festivities.

Host Chino (7-2) and Montclair (9-3) a pair of dark-horse candidates for the SAL title, will vie tonight at 8 p.m. at Chino High in the championship game of the tournament.

In other action, Pomona (8-5) and Temple City will play for the consolation bracket title at 3:30 p.m., defending SAL champion Upland (5-5 takes on South Hills for third place in the championship bracket at 6:30 p.m., while Claremont (10-2) faces La Canada for fourth place at 5 p.m.

Today's championship bracket pairings were brought about Wednesday when Montclair edged Upland in overtime, 71-70, Chino nipped South Hills, 45-43, La Canada breezed by Ganesha (now

CHINO TOURNAMENT
Today's Pairings
Championship Game
Montclair vs. Chino, 8 p.m.
Third Place
Upland vs. South Hills, 6:30 p.m.
Fourth Place
La Canada vs. Claremont, 5 p.m.
Consolation
Temple City vs. Pomona, 3:30 p.m.
Wednesday's Results
Championship Bracket
Montclair 71, Upland 70 OT
Chino 45, South Hills 43
Fourth Place Bracket
La Canada 81, Ganesha 64
Claremont 58, San Dieguito 56 OT
Consolation Bracket
Temple City 84, La Quinta 81
Pomona 72, Pacifica 65

8-4), 81-64, while Claremont nudged San Dieguito in overtime, 58-56.

Pomona's 72-65 win over Pacifica and Temple City's narrow 84-81 victory over La Quinta set up their game for the consolation title.

Both the Cowboys and the Cavaliers made it to the championship final of the tournament the hard way.

Chino, which had nipped South Hills by a point in an early season confrontation, upped that margin one notch this round on a pair of free throws by guard Phil Pinto with 1:55 remaining in the contest.

The Huskies had three chances to knot up the game in the final minute but two shots went astray and center Kevin Finnert donned the hero's role again as he slapped away Jef Kipley's jumper with three seconds remaining to preserve Chino's third consecutive win.

Tuesday evening Finnerty scored a layup with no time remaining on the clock to nip Claremont 56-54.

The third quarter shooting of Pinto plus a tenacious Cowboy defense were also instrumental in setting up the Cowboy win.

Pinto connected on five field goals in Chino's 21 point third quarter while South Hills was only able to hit 20 per cent of its shots from the floor (12 of 48).

The Upland-Montclair fiasco also proved to be an exciting one, with neither team able to take more than a six-point advantage.

Scott Cunningham hit four of five field goals from the 15-foot range to stake Montclair an early six-point lead but three field goals by Dave (Satch) Sanders put Upland within three at 18-15 in the first quarter.

Towering Randy Nickolei, a 6-7 center, dominated action in the second quarter by scoring seven points and grabbing seven rebounds in a space of five minutes. Bob Iverson's 20-foot jumper gave the Highlanders a 38-36 halftime advantage.

Montclair hit the boards harder in the third quarter (a 12-4 edge) while Upland put more pressure on defense, causing five turnovers.

Two high trajectory shots by Phil Merenda gave the Cavaliers a six point lead again at 57-5.

Iverson, Upland's leading scorer, finally went to work in the final period, scoring nine of the Highlanders' 13 points in that span. His tip shot plus a free throw by Sanders in the final 30 seconds overcame a three-point deficit and knotted the score in regulation time at 64-64.

Iverson hit on two of three field goal attempts in the overtime but it was that third shot which could have won the game for Upland.

A 15-footer by Cunningham with 13 seconds remaining provided the winning margin for Montclair.

Iverson led all scorers with 30 points while Merenda followed with 20.

La Canada beat Ganesha at its own game, the fast break, controlling the boards and the tempo of a 47-point first half. The Giants, paced by the outside shooting, of guard Roger Slayton, played better in the second half but to no avail.

Jim Ertel of La Canada paced all scorers with 32 points (high in the tourney) while Slayton finished with 22.

Gary Weincek sand a pair of free throws to create a 53-53 tie in regulation and came back with another in the overtime period to give Claremont its two-point win over San Dieguito.

Dana Blalock, who scored 28 points, missed an opportunity to knot the game up for the Mustangs when his desperation shot went in-then out of the basket.

Bob Boldig, a 6-6 center, led the 'Pac in scoring with 16 points.

Pomona broke open a tight game with a 23-12 blitz in the third period and then with-

(Please turn to C-2, Col. 2)

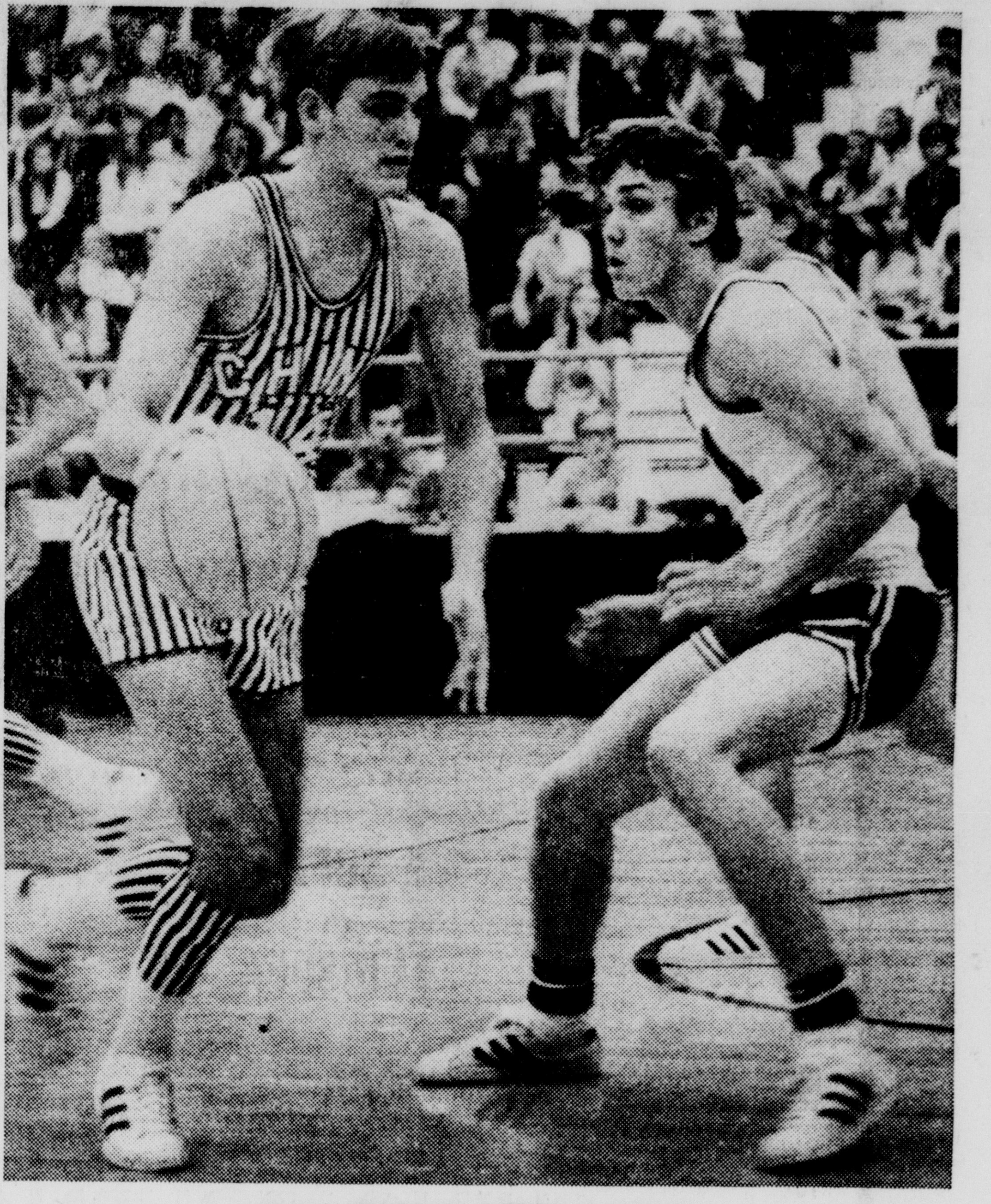

COWBOYS RIDE HIGH

Chino High's Mike Meyer (14) drives past South Hills' Bill Buller (21) in 45-43 win. Cowboys play Montclair for title. (Frazee photo)

Progress-Bulletin Sports

Royal Owl Tops Field At 'Anita

ARCADIA, Calif. (UPI) — Royal Owl, California's top-ranked 2-year-old with a pair of $100,000 stakes wins to his credit this year, will head a compact field of six juveniles in the $50,000-added California Breeders' Champion Stakes at Santa Anita Friday.

Other entries received Wednesday for the seven-furlong feature on the fourth day of the 75-day meeting are Dorreno, Ferity Madness, Happy Behave, Hanks Dream and D. B. Carm.

Bill Shoemaker has been assigned to ride Royal Owl, which has won three stakes in 1971 including the $100,000 Hollywood Juvenile Championship and the $100,000 California Juvenile Stakes.

Shoemaker, the all-time riding champion, will be seeing his 46th stakes victory of the year and the 548th of his career, only six shy of Eddie Arcaro's all-time record of 554.

Today's $12,000 Big Ten purse at six furlongs for 2-year-old fillies attracted 1971 stakes winners Brenda Beauty, Goldian, Miss Lady Bug, Bright Brigh and Chargerette. Completing the field were Bold 'n Quick and Kin.

Social Agent, the longest shot in the field at 34-1, led from wire-to-wire Wednesday for a victory of 2¾ lengths in the $50,000 Los Angeles County Fair Purse.

His Majesty, the 6-5 favorite, was runner-up and Chain and Mace finished third in the six-furlong feature.

Rebels, Tech Clash on TV

ATLANTA (UPI)—The 1971 Peach Bowl question: Can Mississippi's amazing sophomores stand up to Georgia Tech's bully-boy defense.

The answer comes tonight in Atlanta Stadium before a national television audience watching on a special network.

Coach Billy Kinard is a rookie and so are 21 members of the Mississippi squad. Either 10 or 11 first year men will be in the starting offensive and defensive units for the Rebels.

Victor Wins 400th

Mounties Celebrate

By MIKE RAWLINSON
P-B Staff Writer

SANTA MARIA — On the eve of Gene Victor's 400th career coaching victory, the Mt. San Antonio College basketball coach said: "It's the best job in the world. I go to work every day, but I don't call it work.

"As long as I have en-

HANCOCK TOURNAMENT
MSAC 67, Foothill 55
Ventura 89, Fresno 74
Hancock 92, Modesto 84
San Jose 67, Monterey Peninsula 51
Today's Pairings
Consolation
San Jose vs. Hancock, 7 p.m.
Seventh Place
Monterey vs. Modesto, 3 p.m.
Third Place
Fresno vs. Foothill, 5 p.m.
Championship
MSAC vs. Ventura, 9 p.m.

thusiasm I'll remain in coaching. When that's gone, it's time to quit."

The Mounties assured Victor of a few more years in the profession with a stunning 67-55 victory over Foothill Wednesday night in the championship semifinals of the Hancock Holiday Tournament.

For the second night in a row, the Mounties were overwhelming, Wednesday against a good Foothill team, which looked better than its 5-7 record.

Afterwards, Victor was asked if he would shoot for 800, or maybe a thousand victories. "No," he laughed, "we're just going to try to win tomorrow night."

MSAC meets Ventura (8-7) for an unprecedented third title in the 17th renewal of the event tonight at 9. Ventura knocked Fresno into the third place game with Foothill at 5 p.m. with an 89-74 win.

Making their 12th appearance in the tournament, the Mounties look to be by far the best team, better in fact than their 8-6 record. Ventura finished fourth in the state championship tournament last year in this same gym and is the defending Western State Conference champion.

MSAC bounded into a 21-9 lead midway through the first half and never looked back until halfway through the second half when the Owls closed to within one point at 41-40.

A three-point play by Mike Muir and back-to-back baskets by Bernie Williams and Muir propelled the Mounties into a safe margin.

Willaims was in double figures again with 18 points, all on field goals, while his backcourt partner and teams captain Gary Fisher led with 23 points.

The Owls were unable to make the Mounties foul and never had a one-and-one situation at the free throw line in either half. They had to rely on perimeter shots and the Mounties controlled the boards because of it.

Freshman forward Jim Bogdanowicz ripped off 18 and the veteran Paul Doos grabbed a dzoen.

It looked as if the Mounties might run away with it completely with only five minutes remaining when Fisher went to work on a drive and came back with the same move and was fouled, making good on both free throws. Then it was Bogdanowicz, Doss and Fisher again with buckets as time ticked away.

The Owls could get only one player in double figures. K. C. Jackson did it with 29 points and he was the whole show.

By controlling the boards against Foothill, Bogdanowicz, who had 11 rebounds the night before, is the tourney leader with 29. Williams is in the top five in scoring along with Jackson.

On the consolation side today, Modesto meets Monterey at 3 p.m. for seventh place and host Hancock takes on San Jose at 7 for the consolation title.

MSAC	G	F	T	FOOTHILL	G	F	T
Bogdan'cz	3	2-2	8	McLean	1	1-1	3
Doos	2	1-2	5	Ashworth	3	0-2	6
Spindler	1	1-4	3	Rutherf'd	3	0-2	6
Fisher	8	7-8	23	Jackson	12	5-5	29
Williams	9	0-1	18	Gaston	1	0-0	2
Muir	3	2-3	8	Supan	3	3-4	9
Gallis	0	2-2	2				
Totals	26	15-22	67	Totals	23	9-15	55

Score by halves:

MSAC	35	32	— 67
Foothill	24	31	— 55

Total fouls: MSAC 11, Foothill 18
Fouled out: None.

Colts 'Belong' to Tampa

TAMPA, Fla. (UPI)—Tampa Bay area pro football fans have expressed their love for the Baltimore Colts with a formal proposal, but like many suitors of the past, they still await an answer.

The devotees have been jilted at least twice in the past.

A concerted drive is under way to have the Colts hold their pre-season training camp here next summer and play three of their exhibition games at Tampa Stadium.

In a sort of "dry run," the Colts are here this week preparing for Sunday's American Football Conference title clash with the Miami Dolphins in the Orange Bowl.

The Colts accepted an offer to train here where weather conditions are similar to those that will be encountered in Miami—hot.

But supporters of the drive to bring pro football here consider it also a major step toward getting the Colts here for the summer, and for a possible permanent shift of the franchise here.

Carroll Rosenbloom, owner of the Colts, is expected to announce any day now that the Colts have accepted the offer to have the camp here.

The Colts have not drawn well in pre-season games at Baltimore, although during regular season games attendance has not been a problem. There has been some dissatisfaction over facilities at the stadium in Baltimore.

Tampa fans have shown in past years that they will turn out for pre-season games, with attendance here having outdrawn any other non-conference city.

Tampa backers have been pushing for several years for a franchise.

At one time it appeared the area had the inside track to have the Buffalo Bills move here, but that fell through when a new stadium was built at Buffalo. The same thing happened with the New England Patriots.

Now those teams appear secure in the North, but the fans here refused to give up and went courting the Colts.

The Colts arrived by chartered jet Tuesday night to be greeted by a mob of shouting, sign-waving fans estimated at 15,000 by some officials at Tampa International Airport.

Mayor Dick Greco boarded the plane to welcome the Colts, something he would have been unable to do amid the jostling mass of humanity waiting to get a glimpse or an autograph of one of the Colts.

The Colts are housed at an off-campus dormitory at the University of South Florida, where students are on holiday break. The same dorm is being offered for the summer camp.

The Tampa Sports Authority has offered to cut its rental from 15 per cent of the gate to 8 per cent if the Colts will move their games here and a Chamber of Commerce task force group is out securing pledges of 45,000 three-game season ticket sales for the planned exhibition games.

Ten billboards have been erected welcoming the Colts here and marques and portable advertising signs have cropped up with welcome signs to the Colts and to individual players.

Many of the signs make reference to the "Tampa-Baltimore Colts."

But the Colts are here for the serious work of preparing for the Miami game and no special events are planned for the players.

The daily workouts are closed to both the public and the press.

Summer training here by the Colts would not be a first. Two years ago the San Francisco 49ers spent two weeks here and the Washington Redskins spent one week.

But while area supporters have the immediate hope for a summer visit by the Colts, they really are reaching for the brass ring, hoping to get the Colts as permanent residents.

Lakers' Second Perfect Month?

SEATTLE (UPI) — The Los Angeles Lakers, who are candidates for sport's greatest story in 1971, seek to complete their second straight undefeated month when they face the Seattle Supersonics tonight.

The incredible Lakers will be after their 30th straight victory, eight more than the old National Basketball Association consecutive win record, against a team which was favored to win the Pacific Division.

With a 35-3 mark, Los Angeles leads Seattle by 13½ games.

The Lakers became the first club in NBA history to complete a full month without a loss when they went 14-0 in November. They made their December mark 15-0 by posting a 105-87 victory over Buffalo at home Tuesday night.

Bruins Meet Ohio

LOS ANGELES (UPI) — After seven 100-plus point games against questionable opposition, UCLA's No. 1-ranked basketball machine is finally going to get a stern test.

The Bruins and sixth-rated Ohio State shot their way into the finals of the Bruin Classic Wednesday night, UCLA thumping Texas 115-65 and the defending Big Ten champion Buckeyes whipping Arizona 90-47 in the first round. John Wooden's young club goes against Fred Taylor's Ohio State five at Pauley Pavilion tonight after Texas and Arizona meet for tournament consolation honors.

The people who have been wondering how good this UCLA team is should receive their answer in the game against the Buckeyes. Even Wooden, the soft-spoken genius who has brought seven NCAA titles to his school including the last five in a row, says he isn't sure how good his team is. "We are a good team but just how good we are I'm not ready to say yet," Wooden said after UCLA's 50-point win. "I'm looking forward to the Ohio State game more than any other we've played this season." Taylor, whose club is 7-1 after handling Arizona by 43 points, promised he wouldn't try to slow things down against the high-powered Bruins. "We never play slow down basketball and we won't against UCLA," said the Buckeye coach. "We never let the air out of the ball. Against UCLA, we're just going to tee it up and see what happens." Six-foot-11 Bill Walton and 6-1 Allan Hornyak were the stars at Pauley Pavilion Wednesday night.

Walton, one of three sophomores who start for Wooden, scored 28 points and grabbed 24 rebounds even though he played only 10 minutes of the second half. The sensation from La Mesa, Calif., hit 8 of 13 shots from the floor and made 12 of 15 free throw attempts. Playing in only his third game of the season after recovering from a bruised heel, Hornyak led the Ohio State attack with 27 points, 24 of them in the opening half. The junior guard was 11 for 19 from the floor. He sat out almost all of the second half. Henry Bibby, the Bruins' leading scorer this year and the only senior in the starting lineup, finished with 23 points and Keith Wilkes, another sophomore, added 20.

The University of Southern California's basketball team won't be No. 5 in the nation next week but Bob Boyd thinks his Trojans are ready for the Pacific-8 season. "We'd like to be 9-0, of course, but 7-2 is respectable against the type of competition we've played," the USC coach said Wednesday night after his club walloped host Rochester 88-55 to take third place in the Kodak classic. "I think our record indicates we'll be a contender in our conference." Pennsylvania won the tournament with a 70-69 win over St. Bonaventure. Beaten by 21 points by Penn in the first round of the Kodak Classic Tuesday night, Boyd's team came back strong. The Trojans jumped into a 13-0 lead and were in front 38-18 at halftime. All-America candidate Paul Westphal led the USC attack with 24 points, 18 of them in the second half, while Ron Riley finished with 18 and Joe Mackey collected 13. Westphal was limited to 12 points in the loss to Penn.

Action was fast in Portland, where Washington State defended its way to a 60-51 victory over New Mexico in the Far West basketball classic.

Washington State meets 17th ranked Florida State for the title while New Mexico plays Oregon State for third. Florida State dumped OSU 73-72 to gain the finals.

Two free throws by Ron King with 14 seconds left gave Florida State its slim margin.

The Rainbow Classic in Honolulu saw Arizona State turn back a late rally by Temple for a 74-67 victory while Hawaii ran over California 87-79, in semifinal action.

The Sun Devils and Rainbows clash tonight for the championship.

Santa Clara was stymied at the wire in Oklahoma City as Eastern Kentucky pulled one of the upset prizes of the 36th all-college basketball tournament, 89-85.

Other tournament action saw Cal State Long Beach Coast to a 109-85 triumph over UC Riverside to win its third straight International City Classic.

Western Washington won the Turlock Invitational for the third time in four years with a 74-69 win over Stanislaus State and Central Washington State meets Whittier tonight for the championship of the 12th Chico State College Invitational.

Central Washington defeated San Fernando Valley State, 75-66, and Whittier beat Chico State, 68-53, in semifinal action.

Home Again at Last

Poly Hosts Fresno

By BILL LANGLEY
P-B Sports Editor

POMONA — Cal Poly's basketball schedule definitely takes a turn for the better starting tonight.

Coach Dan Ayala's Broncos, who played 11 games in 22 days including the last seven on the road in a pre-Christmas stretch, return to Kellogg Gym tonight to host Fresno State.

"It's good to be home," Ayala said with a grin. Ten of Poly's 15 remaining games are at Kellogg Gym.

Despite a 2-5 record, Fresno State is one of the best basketball teams to play in the Pomona Valley this season and the Bulldogs are bringing an All-American candidate in forward Jerry Pender.

Because of the quiet campus due to the holidays, Poly's spacious Kellogg Gym will have plenty of seats tonight.

Tonight's game figures to be quite a rematch. Poly's biggest win of the season was over Fresno State in a 68-66 thriller to win the Fresno Classic on Gary Anderson's last-second basket.

Since then, neither team has fared well. Poly could manage only split in the Occidental Tournament while Fresno State lost a pair of road game at tough Arizona State and Texas Tech.

"We didn't play well in the Oxy Tournament," Ayala sighed. "I don't know if we were tired or what but we didn't play well."

Obviously, Ayala is hoping the Broncs rebound tonight in what is the final serious test before California Collegiate Athletic Association (CCAA) play begins next week at UC Riverside.

Poly will probably start Anderson and freshman Robert Gray at the forward spots, Alan Smith at center plus Gary Koerner and Keith Lee at guards but it really doesn't matter since Ayala is constantly changing his players around.

Bob Brooks leads Poly's well-balanced attack with a 13.5 scoring average followed by Anderson at 12.0. Smith is the top rebounder with 6.7 per game while Lee paces the CCAA in shooting with a .547 percentage.

Pender, who led the rugged Pacific Coast Athletic Association (PCAA) is scoring last years, is a super ball player. The 6-3 product of Elm City, N.C. is averaging 24.5 points per game despite being handicapped early in the season by the flu. In the first meeting with Poly, he scored 34 points, making 10-of-14 field goals and all 14 free throws.

Coach Ed Gregory's Bulldogs also bring the tallest player to visit the valley this year in 7-1 sophomore Neal McCoy. The rest of the Fresno lineup includes forward Ben Hill (6-8) plus guards Allan Galyan (5-10) and Geoff Brandt (6-2).

Ayala is anxious to learn if Poly is really better than Fresno. The Bulldogs played without two starters-forward Charles Bailey (6-8) and guard Clarence Metcalfe (6-0)-at Fresno because of disciplinary reasons.

The word from Fresno is they will be ready for the Broncs this time.

RADIO-TV

TONIGHT'S RADIO
BASKETBALL — 8 p.m. KABC (790), Lakers vs. Sonics.
BASKETBALL — 9 p.m. KMPC (710), UCLA vs. Ohio State.

TONIGHT'S TELEVISION
BASKETBALL — 8 p.m. KTLA (5), Lakers vs. Sonics.
FOOTBALL — 8 p.m. KCOP (13), Peach Bowl, Georgia Tech vs. Mississippi (tape).
BASKETBALL — 11 p.m. KTLA (5), UCLA vs. Chio State (tape).

FRIDAY'S TELEVISION
FOOTBALL — 11 a.m. KNBC (4), Gator Bowl, Georgia vs. North Carolina.
FOOTBALL — 1 p.m. KABC (7), East-West Shrine Game.

Scoreboard

Cage Scores

West

UC Santa Barbara 108, Chicago St. 56
International Univ. 76, Redlands 67
UC Irvine 98, Seton Hall 76
Sacramento St. 75, Bakersfield 71
Northwest Nazarene College 70, Voiola 66
Calvin (Mich.) 75, Adams St. 72
Regis 69, North Colorado 68
Alaska 81, Nebraska-Omaha 59
Rocky Mountain 97, Colorado Mines 89

TOURNAMENTS

Turlock Invitational
Western Washington 74, Stanislaus State 69
U of San Diego 84, Claremont Mudd 73

Chico State Invitational
Central Washington St. 75, San Fernando Valley St. 66
Whittier 68, Chico St. 53

All-College (Semifinal)
Oklahoma City 89, Army 82
Eastern Kentucky 89, Santa Clara 85
Jacksonville 81, Tecas Tech 66, consolation
North Texas St. 68, Indiana St. (Ind.) 59, consolation

Big Eight (Semifinal)
Missouri 86, Colorado 57
Kansas St. 92, Iowa St. 75
Oklahoma 97, Kansas 69, consolation
Nebraska 64, Oklahoma St. 56, consolation

Bruin Classic (1st Round)
Ohio St. 90, Arizona 47
UCLA 115, Texas 65

Charlotte Invitational (1st Round)
Davidson 91, Georgia Tech 66
Virginia Tech 77, Rutgers 73

Far West Classic (Semifinal)
Florida St. 73, Oregon St. 72
Washington St. 60, New Mexico 51
Washington 100, Dartmouth 75, consolation
Michigan 93, Oregon 85, consolation

Gator Bowl
Illinois 76, Florida 75, title
North Carolina St. 76, Columbia 48, consolation

Kodak Classic
Pennsylvania 70, St. Bonaventure 69, title
Southern California 88, Rochester 55, consolation

Las Vegas Classic
Baylor 82, Weber St. 72, title
Nevada-Las Vegas 91, Southern Illinois 90, ot., consolation

Long Beach Invitational
Long Beach St. 109, UC Riverside 85, title
Cal-Fullerton 82, CLal Poly-SLO 79, consolation

Maryland Invitational (1st round)
St. John's (NY) 94, Harvard 88
Maryland 103, Western Kentucky 67

Old Dominion Classic
Indiana 88, Old Dominion 86, title
Brigham Young 96, Rice, 73, consolation

Oral Roberts Classic (1st Round)
Loyola (Calif.) 87, East Carolina 68
Oral Roberts 106, Connecticut 88

Palmetto Invitational (1st Round)
Virginia 85, Xavier (Ohio) 65
Citadel 61, Air Force 60

Poinsettia Classic (1st Round)
Clemson 67, Holy Cross 49
Auburn 103, Furman 78

Rainbow Classic (Semifinal)
Hawaii 87, California 79
Arizona St. 74, Temple 67
Minnesota 86, Hawaii Marines 71 (consolation)
Texas Christian 93, Northwestern 78, consolation

Roadrunner Invitation
New Mexico St. 95, Montana St. 85, title
Pepperdine 73, Portland 71, consolation

St. Louis Invitational
St. Louis 87, Loyola (Ill.) 62, title
Southern Methodist 81, Yale 80, consolation

Steel Bowl (1st Round)
Pittsburgh 88, Navy 78
Duquesne 56, Wake Forest 55

Sugar Bowl Classis (1st Round)
Bradley 72, Purdue 64
North Carolina 93, St. Joseph's (Pa.) 77

Tangerine Bowl (1st Round)
William & Mary 94, Stetson 67

NBA

By United Press International
Eastern Conference

Atlantic Divisin

	w	l	pct.	gb
Boston	26	12	.684	—
New York	23	13	.639	2
Phildelphia	15	23	.395	11
Buffalo	11	23	.324	13

Central Division

	w	l	pct.	gb
Cleveland	15	23	.395	—
Baltimore	14	22	.389	—
Atlanta	13	24	.351	1½
Cincnnati	10	26	.278	4

Western Conference

Midwest Division

	w	l	pct.	gb
Milwaukee	32	7	.821	—
Chicago	26	10	.722	4½
Phoenix	21	16	.568	10
Detroit	14	23	.378	17

Pacific Divsion

	w	l	pct.	gb
Los Angeles	35	3	.921	—
Seattle	22	17	.564	13½
Golden State	19	19	.500	16
Huston	13	25	.343	22
Portland	8	3	205	27½

Wednesday's Results
Golden State 107 Cincinnati 102
Milwaukee 123 Portland 84
Cleveland 103 Philadephia 102
Phoenix 124 Houston 106
(only games scheduled)

Thursday's Games
Golden State at Detroit
Baltimore at New York (aft.)
Portland at Chicago
Buffalo at Phoenix
Los Angeles at Seattle
Atlanta at Houston
(only gamesscheduled)

ABA

By United Press International

East

		l	ct.	gb
Ketucky	27		.750	—
Virginia	24	15	.615	4½
Floridians	17	20	.459	10½
New York	16	21	.432	11½
Pittsburgh	17	25	.405	13
Carolina	13	26	.333	15½

West

	w	l	pct.	gb
Utah	27	9	.750	—
Indiana	22	17	.564	6½
Memphis	16	21	.42	11½
Denver	14	20	.412	12
Dallas	14	24	.363	14

Wednesday's Results
New York 105 Pittsburgh 102
Vrginia 126 Carolina 117
Foridians 23 Indiana 112
Kentucy 125 Memphis 111
Utah 106 Dallas 102

Thursday's Games
Carolina vs. Virginia at Hampton, Va.
Kentucky at Floridians
Memphis vs Dallas at Denver
Utah at Denver
(only games scheduled)

NHL

By United Press International

East

	w	l	t	pts	gf	ga
New York	25	5	6	56	160	81
Boston	24	6	4	52	141	77
Montreal	21	6	7	49	126	80
Toronto	17	12	8	42	111	103
Detroit	13	1(	6	32	104	115
Buffalo	8	22	8	24	103	149
Vancouver	9	22	4	22	80	123

West

	w	l	t	pts	gf	ga
Chicago	25	8	3	53	116	64
Minnesota	20	11	4	4	94	69
California	11	19	7	29	107	144
Philadelphia	11	18	5	27	76	105
Pittsburgh	11	21	5	27	93	115
St. Louis	10	21	6	26	100	124
Los Angeles	9	26	1	19	76	1

Wednesday's Results
Los Angeles 3 Vancouver 1
Montreal 3 California 2
St. Louis 6 Toronto 3
Boston 5 Chicago 1
Detroit 7 Buffalo 3
(only games scheduled)

Thursday's Games
Boston at Minnesota
(only game scheduled)

Bruin Box

Texas (65)	G	F	T	UCLA (115)	G	F	T
Robinson	7	7-7	21	Wilkes	10	0-1	20
Wilson	4	1-3	9	Farmer	6	4-7	16
Brosterhous	4	0-1	8	Walton	8	12-15	28
Blacklock	3	0-1	6	Lee	2	3-3	7
Larrabe	3	2-2	8	Bibby	9	5-6	23
Goscurth	0	2-3	2	Hollyfield	0	0-0	0
Hown	0	3-5	3	Curtis	2	0-0	4
Slaton	2	0-2	4	Nater	0	0-0	0
Louis	1	0-0	2	Chapman	3	0-0	6
Stacy	0	0-0	0	Fanklin	2	0-2	4
Brooks	1	0-0	2	Carson	1	0-0	
				Hill	1	3-4	5
Totals	25	15-24	65	Totals	44	27-38	115

Halftime: UCLA 55, Texas 40. Personal Fouls; None
Total Fouls: Texas 28, UCLA 19.
A-12,656.

Trojan Box

Rochester (55)	G	F	T	Sou. Cal (88)	G	F	T
Garner	6	-6	18	Reily	8	2-2	18
Hewitt	1	0-0	2	Hoblein		2-4	8
Hart	3	0-0	6	Mackey	4	5-5	13
Newell	4	0-3	8	Wetra	1	3-4	5
Grossmn	0	0-1	0	aylor	2	1-2	5
Winters	4	1-3	9	Palmer	2	0-0	4
Murphy	2	1-1	5	Lindquist	1	0-0	2
Moulin	3	1-2	7	Westphal	8	8-10	24
				Anderson	4	11	9
Totals	23	9-15	55	Totals	33	22-30	88

Halftime: Sou. Cal 38, Rocester 18.
Fouled out: None.

PLENTY OF MUD — Jockey Willie Shoemaker is encrusted with mud after opening day race at Santa Anita. (UPI Telephoto)

CHINO TOURNAMENT...

(Continued from C-1)

stood a 27-point surge by Pacifica in the final period.

The Devils got a balanced scoring effort from its frontline of Frank Prince (17), Ken Eckl (16), and Bruce Haywood (13).

Upland (70)	Montclair (71)
F—Sanders (11)	Cunningham (13)
F—Greiner (2)	King (6)
C—Nickolei (16)	Price (10)
G—Iverson (30)	Merenda (22)
G—Oldenkamp (3)	Karrer (8)

Scoring subs: Upland — Goodban (7), DuVall (1); Montclair — Caridi (6), Zanin (6).

Upland	15	23	13	13	6	— 70
Montclair	18	18	21	7	7	— 71

Total fouls: Upland 19, Montclair 14
Fouled out: Nickolei.

South Hills (43)	Chino (45)
F—Buller (9)	Mayer (6)
F—McConkey (1)	Tefft (0)
C—Davis (9)	Finnerty (11)
G—Kipley (5)	Pinto (15)
G—Cox (6)	Martinez (5)

Scoring subs: South Hills — Garwacki (7), Thompson (5); Chino — Fisk (7)

South Hills	9	13	9	12	— 43
Chino	10	10	18	6	— 45

Total fouls: South Hills 21, Chino 18
Fouled out: Davis, Garwacki, and Cox

Ganesha (64)	La Canada (81)
F—Burnette (6)	J. Ertel (32)
F—Slayton (22)	D. Ertel (8)
C—Geroge (4)	Shifferman (11)
G—Porter (14)	Hatch (21)
G—Hunter (10)	Herrell (4)

Scoring subs: Ganesha — Mosco 2, Landrum (2), Benefield (4); La Canada — Kinney (5).

Ganesha	17	14	18	15	— 64
La Cananda	25	22	14	20	— 81

Fouls: Ganesha 16, La Canada 8.
Fouled out: George.

San Dieguito (56)	Claremont (58)
F—Bell (8)	Weinceck (14)
F—Vreeland (11)	Olsen (8)
C—Lind (2)	Boldig (16)
G—Goodspeed (1)	Pierson (1)
G—Blalock (28)	T. Ervin (17)

Scoring subs: San Dieguito — Engler (6). Claremont — S. Ervin (2).

San Dieguito	14	8	15	16	3	— 56
Claremont	14	13	13	12	5	— 58

Fouls: San Dieguito 20, Claremont 11.
Fouled out: Vreeland, Blalock, Boldig.

La Quinta (81)	Temple City (84)
F—Brewer (4)	Molina (11)
F—Kepko (21)	Kios (10)
C—Hirt (8)	Fletcher (25)
G—K. Messner (15)	Hitchman (6)
G—Brennan (10)	Peterson (21)

Scoring subs: La Quinta — Whiltock (13), J. Messner (10); Temple City — Lakey (6), Gustin (2)

La Quinta	17	20	22	20	— 81
Temple City	15	31	15	20	— 84

Total fouls: La Quinta 24, Temple City 21.
Fouled out: Hirt

Pomona (72)	Pacifica (65)
F—Prince (17)	Mikkelsen (9)
F—Haywood (13)	Meyers (10)
C—Eckl (16)	Skaggs (8)
G—Billingsley (8)	Kadd (3)
G—Wilson (8)	Crosby (6)

Scoring subs: Pomona — Rainbow (5), Manning (2), Goodall (2); Pacifica — Nicholson (18), Chuippi (4), Bombola (7).

Pomona	16	14	23	19	— 72
Pacifica	14	12	12	27	— 65

Fouls: Pomona 20, Pacifica 22.
Fouled out: Ladd.

Eddie Joyal Likes Switch To Center

INGLEWOOD, Calif. (UPI) — Eddie Joyal is back at center and he's looking like the old jet.

Moved back to his old position from left wing four games ago, Eddie the Jet scored what proved to be the winning goal as the Los Angeles Kings beat the Vancouver Canucks 3-1 in a Wednesday night meeting of the National Hockey League's two division cellar dwellers.

Joyal, who was switched to a wing position last season, recorded his sixth goal of the season in the second period after Juha Widing put Los Angeles in front 1-0 in the middle session.

Defenseman Dale Tallon ruined King goalie Rogatien Vachon's shutout bid in the last period but Ralph Backstrom, the polished veteran from Montreal, got the score back for the home team with five minutes remaining.

For Backstrom, it was his first goal in 23 games and only his fourth of the season.

The Kings, who now have won nine games in 36 starts, host the Minnesota North Stars on New Year's Day night.

Kings Scoring

Score by periods:

Vancouver	0	0	1—1
Los Angeles	0	2	1—3

First period8No scoring. Penalties—Joyal 12:43, Quinn 6:05.
Second period—1. Los Angeles, Widing 10 (Goring, Curtis) 3:32; Los ageles, Joyal 6 (Lnsberry, Barrie) 14:34. Penalties—Balon 10:58, Stewart 11:51, Schella 16;23.
Third period—3. Vancouver, Tallon 10 (Balon, Boudrias) 11:12; 4. Los Angeles, Backstrom 4 (Lemieux, Barrie) 15;00. Penalties—Kurtenbach 1:58, Barrie 5:45, Howell 10:52, Howell 17:20.
Shots on goal by:
Shots on goal by:

Vancouver	10	5	8—23
Los Angeles	9	6	13—28

Goaltenders: Vancuver, Wilson; Los Angele, Vachon.
A—8,379.

Giant Grapplers Earn Honors

FONTANA — Three Ganesha High wrestlers walked away with honors at Wednesday's Fontana Take-Down Tournament, which featured teams from 32 schools.

Steve Pivac won the 112 pound title with teammate Tony Gonzales finishing fourth. Bob Luna finished second in the 103-pound division.

No team scores were kept. Matches were the best-of-three falls with take-downs only. No pins or decisions were recorded.

Chaffey Tops Canada In Stockton Tourney

STOCKTON —. Chaffey College's tough defense and second-half rally carried the Panthers to a 65-55 win over Canada here Wednesday and into tonight's consolation championship game against Diablo Valley in the San Joaquin Delta Tournament.

Coach Barney Newlee's team will play Diablo Valley, an 103-55 winner over Sacramento, in the 5 p.m. game. Host San Joaquin Delta plays San Francisco in the championship game.

Darcy Bailey led Chaffey with 17 points as the Panthers bounced back from a 30-29 deficit. Chaffey shot only 45 per cent from the free throw line but hit for 48 per cent from the floor.

Chaffey (65)	Canada (55)
F—Bailey (17	Rotolo (18
F—Burghgraes (11)	Bulkin (5)
C—Visser (13)	Watts (4)
G—Hay (7)	Kirshir (22)
G—Hansen (12)	Lewis (4)

Scoring Subs: Chaffey—Harris 2, McDonald 1, Jorgensen 2; Canada—Smith 2.
Halftime: Canada 30, Chaffey 29
Total fouls: Chaffey 16, Canada 16
Fouled out: Hansen
(Reported by Kevin Cloe)

Santa Anita Results

FIRST RACE — 6 FURLONGS. 3 YEAR OLDS & UP BRED IN CALIF. PURSE $4000.

Irene Rey (Ramirez)	11.60	5.00	3.20
Chocolate Tree (Cordero)		5.20	3.20
Marshalls Best Bet (Rosales)			2.80

Time — 1:13 1-5.
Scratched — Viking Jane, Fazco, Peanut Gallery, Major Reason, Nautically, Bold and Saucy, Greek Gold, Subdue.

SECOND RACE — 1—1-16 MILES. 2 YEAR OLDS. PURSE $5000.

Alto Tarrieta (Schacht)	44.80	18.00	9.80
Positive (Pierce)		11.00	7.20
Comber (Olivares)			16.40

Time — 1:50 2-5.
Scratched — Yur In Front, Pua Nalu, Tom's Peggy, Andy's Love.

DAILY DOUBLE (8) Irene Rey & (1) Alto Tarrieta, paid $331.20.

THIRD RACE — 6½ FURLONGS. 2 YEAR OLD MAIDEN COLTS & GELDINGS. PURSE $6000.

T. V. Tony (Belmonte)	24.40	9.20	5.40
Born American (Shoemaker)		6.20	4.40
Tex Schramm (Palomino)			3.80

Time — 1:20 4-5.
Scratched — Tidy Tux, Deserved, Haravada, Key Ridge, Lick'n A Promise.

FOURTH RACE — 6½ FURLONGS. 2 YEAR OLD MAIDEN COLTS & GELDINGS. PURSE $6000.

Woodland Pines (Baeza)	15.00	6.60	5.40
Grandby (Pincay Jr)		3.80	3.80
Prince Luck (Cordero Jr.)			9.40

Time — 1:20 4-5.
Scratched — Bless 'Em All, Boom Chain, Marcy's Beau, Cherry Serenade.

FIFTH RACE — 1¼ MILES. 3 YEAR OLDS & UP. HILLSIDE DISTANCE SERIES — CLASS I. PURSE $8000.

Reputable (Belmonte)	20.00	9.60	5.80
Lucikest Of All (Pierce)		10.20	6.40
Samarkand (Harris)			5.80

Time — 2:08 4-5.
Scratched — Blanquette II, Prudently.

$5 EXACTA (7) Reputable & (1) Luckiest of All, paid $527.00.

SIXTH RACE — 6 FURLONGS. 2 YEAR OLDS. ALLOWANCES. PURSE $8500.

Abdicating (I Valenzuela)	5.60	4.40	3.40
True Knight (Cordero Jr)		7.20	5.00
Glory Run (Lambert)			9.00

Time — 1:13 3-5.
Scratched — Solar Salute, Timely Kick.

SEVENTH RACE — 7 FURLONGS. FILLIES & MARES, 3 YEAR OLDS & UP. ALLOWANCES. PURSE $15,000.

Saturnina (Belmonte)	5.80	3.40	2.80
Roman Consort (Corderc Jr)		4.80	3.20
Hey Moon (Pincay Jr)			2.60

Time — 1:27 1-5.
Scratched — First Takeoff, Dumptys Lady, Last of the Line.

EIGH TRACE — 6 FURLONGS. 3 YEAR OLDS & UP. ALLOWANCES. PURSE $15,000.

Social Agent (Alvarez)	70.00	17.00	5.20
His Majesty (Cordero		3.40	2.60
Chain and Mace (Shoemaker)			3.40

Time — 1:12 1-5.
Scratched — Two Worlds, Kfar Tov, Bold Joey, Parasol Pete, Mayhedo, Ipse, Enoc-A-Nee.

NINTH RACE — 1—1-16 MILES. FILLIES & MARES, 3 YEAR OLDS & UP. PURSE $6000.

She's A Charmer (Gonzalez)	14.20	8.60	5.60
April Marie (Campas)		11.80	5.40
A-Gleneden (Pierce)			3.60

Time — 1:49 4-5.
A — R. S. Cofer trained entry.
No scratches.

$5 EXACTA (6) She's a Charmer & (8) April Marie, paid $766.50.

PAN-AMERICAN Games swimming sensation Frank Heckl was named Southern California Athlete of the Year for 1971 by United Savings Helms Athletic Foundation Wednesday.

GALA NEW YEARS EVE PARTY
5 DANCING GIRLS ON STAGE
HAT! NOISEMAKER!
2 FREE DRAWINGS
SHIFTY'S
105 So. Euclid Ave., Ontario Calif.

PARFLITE INC. Cessna Flight Center
Flight Training Specialists
Multi-engine and ATR 1972 310
Approved for Veterans
Charter Flights Anywhere—Anytime.
Riverside Municipal Airport (714) 688-8600

Papa Bear Hunts Coach

CHICAGO (UPI) —Chicago Bears owner George Halas launched a "wide open" search for a new coach today, but it was unlikely some stranger would come in to take over the job.

Halas fired his protege, Jim Dooley, yesterday after four unsuccessful years in the job, during which the Bears had three consecutive losing seasons for the first time in history. He said "the door is wide open" for a new man to step in."

But four times previously, since he founded the Bears in 1920, Halas has chosen a replacement for himself as coach, and each time he looked only into the ranks of Bears players or coaches.

Thus Ralph Jones, once a part owner of the club, coached from 1930 through 1932; Hunk Anderson and Luke Johnson coached from 1942 through 1945; Paddy Driscoll headed the team in 1956 and 1957; and finally Dooley held the title the last four seasons.

These facts indicated that while any applicant, from college or pro ranks, could send his recommendations to Halas, the 76-year-old club owner was most likely to dip into his present staff.

Front runners for the position thus had to be Bill Austin, a former head coach of National Football League teams at Pittsburgh and Washington, and Abe Gibron, the Bears' defensive coach.

Halas, though, said he would consider "other coaches with professional experience, or college coaches." The new coach was to be named before the NFL draft Feb. 1-2.

Prospects from these categories might find it hard to get the job, however. Pro coaches first would have to get clearance from their current employer and college coaches, who also might be under contract, would have to break down the thought that pro football requires different talents.

Halas said he would pay Dooley for the year remaining on the five year contract he signed when he became head coach, but added that Dooley was free to seek any other job he wished. Should Dooley take a job in pro football, Halas might not have to pay his full salary for next year.

Halas said Dooley was let go because "the record speaks for itself."

On the record Dooley's teams won 20 and lost 36 games and he was in charge in 1969 when the team had its worst record ever, one win and 13 defeats. The last two seasons the Bears finished 6-8, and this year, with a 6-3 record to be contenders for the Central Division title after nine games, they lost the last five to fall into third place.

Halas and his son, George Jr., the club president, conferred with Dooley for more than an hour Wednesday morning and informed the former star end that he was through. Then in a hastily called press conference, they announced the decision. Dooley, George Jr. said, took the decision "very graciously."

Dooley was not present at the announcement, nor was he available later for comment. Dooley, who played in college at the University of Miami, was an end with the Bears from 1952 to 1962 when he became an assistant coach.

He was classed as an expert football analyst, but some players, and perhaps Halas too, did not regard him as an inspirational type of coach. Technically, there were no complaints from most of the players.

Halas, emphasizing that he "had no one in mind" as his new coach, said he would look for qualities of discipline, organization, leadership, football knowledge, integrity and character in his new head coach.

Schembechler Still Unhappy About 'Grass' at Rose Bowl

LOS ANGELES (UPI) — Michigan football coach Bo Schembechler, an advocate of artificial turf, isn't letting up on the Rose Bowl's real grass field one bit.

"I don't think," Schembechler said Wednesday, "The turf at the Rose Bowl is going to be any good.

"It's just rained too much. The field has been soaked too long. I really can't believe how water holds in fields in this area."

After a week of rain, the sun was out Wednesday and the Wolverines went through a one-hour workout at East Los Angeles Stadium.

"I think we'll be ready to play,'' Schembechler said. "We're going to be all right."

Stanford practiced at Cal State Long Beach and Mie Askea, a reserve offensive tacle, suffered a knee injury that may keep him out of Saturday's game.

If the 6-foot-5, 240-pound junior can't play, Coach John Ralston said he would move sophomore Bill Wiley in behind starter Tim Schallin.

Ralston said he was "worried" about the fourth-ranked Wolverines, 11-0, controlling the ball against his 8-3 Indians.

"In order to win," he said, "Weve got to be able to control the ball ourselves and keep our defense from playing 75 per cent of the time."

Colleges' Top Players Star in East-West Tilt

SAN FRANCISCO (UPI) — Imagine, if you will, a backfield of Craig Curry at quarterback and Ed Marinaro and Eric Allen as the running backs.

Or how about one with Brian Sipe at quarterback and Bobby Moore and Bernard Jackson as the running backs.

Which would you take?

Hard to pick, isn't it and yet the two threesomes will line up against each other Friday in the 47th Shrine East-West football game. An expected capacity crowd of 45,000 at Candlestick Park and a nation-wide television audience can argue over the New Year's Eve cocktails as to which is the best team and maybe even then never reach an unanimous conclusion.

Because television cameras spend most of their time zeroing in on the quarterbacks, running backs and wide receivers, the aforementioned six players stand out front and center. But they are by no means the only stars in the game which benefits crippled childrens hospitals.

Curry, for instance, is only the East starting quarterback but he'll have to allow playing time for John Reaves, the all-time NCAA passing champion from Florida. Sipes, who hails from San Diego State, will have to do the same for the West, giving way at times to Jimmy Jones of Southern California.

Murray Warmath of Minnesota is in charge of the East offense and since he likes the optibn series Crry, who played for Warmath, gets the starting call over Reaves.

The West will go with a passing game only if the East stops Moore, of Oregon, Jackson, of Washington State, and Dave Schilling, of Oregon State. The three were the best runners on the West Coast in 1971 and any coach who wouldn't take advantage of their abilities should turn in his whistle.

Santa Anita Entries

FIRST RACE. 6 FURLONGS. 3 YEAR OLDS & UP. PURSE $5500. CLAIMING PRICE $8000 — $7000.

Short Date (Cordero)	120
Angelic Indian (Pineda)	118
Eaves Dropper (Pincay Jr)	118
Take A Trip (Rosales)	113
Fleet Ember (Cooper)	120
Jazz Boy (Kilborn)	118
Earl's New Pearl (Belmonte)	116
Wingover (I Valenzuela)	116
Better News (Alvarez)	116

SECOND RACE. 1—1-16 MILES. 2 YEAR OLD MAIDENS. PURSE $7000.

Bicker (Baeza)	118
Night Time (Cordero)	118
A-Coarctic (Mahorney)	118
Apache Runner (Pineda)	118
Spitzig (Harris)	118
Fleet Barbarian (Lambert)	118
Most Bagdad (Pincay Jr)	118
B-Bonnie's Swap (Grant)	118
Majestic View (Nono)	118
Promolito (Tejada)	118
Port Gamble (Olivares)	118
Big and Good (Gonzalez)	118
Morgan Hill (Pierce)	118
Marcy's Beau (Wolski)	118
B-Kentuckian (Grant)	118
A-Gamelin (Mahorney)	118

A—R L Fenstermaker trained entry.
B—P K Parker trained entry.

THIRD RACE. 6 FURLONGS. 2 YEAR OLD MAIDEN FILLIES BRED IN CALIF. PURSE $6000.

Flasy Leviss (Pincay Jr)	115
Lin's Pride (Rosales)	115
Linda Isle (Lambert)	115
Oakdale (Delomba)	115
Today I'm Trying (Kilborn)	115
Pat Now (Belmonte)	115
Tiara (Grant)	115
Princess Berenice (I Valenzuela)	115
Pawee (Shoemaker)	115
Broken Hill (Ramirez)	x110
Lark O' Mine (Olivares)	115
Royal Wardrobe (Pierce)	115
Porterville Bay (Wellington)	115
Justa Whisper (Nono)	115
Nam's Lulu (I Valenzuela)	115
Brave Winner (Mahorney)	115

FOURTH RACE. 6 FURLONGS. 3 YEAR OLDS & UP. PURSE $5500. CLAIMING PRICE $8000 — $7000.

Pass Right (Belmonte)	116
My Good Friend (Caballero)	114
Envoy to Victory (Pineda)	111
Proud Land (Harris)	116
Mayberry's S. (Grant)	120
Fort Point (Pierce)	116
My Pro (Velasquez)	117
Hasty Ruler (Kilborn)	119
Flying Magician (Bianco)	122

FIFTH RACE. 6 FURLONGS. 2 YEAR OLD FILLIES. ALLOWANCES. PURSE $7500.

Unsociable (Shoemaker)	118
Ring's 'n Things (Pierce)	118
Erin Maid (Pincay Jr)	118
Crimson Robe (Belmonte)	118
Logistic (Grant)	118
Chuchupate (Rosales)	118
A-Kamadora (Coerdro)	115
Swift Cat (Toro)	118
Pleasant Flight (Baeza)	118
Smokey Rae (Mahorney)	118
Dumpty's Dream (Velasquez)	118
Fleet Times (Lambert)	115
Hellaina Marie (Pierce)	118
Satin (Lambert)	115
Good Time (Grant)	115
A-Bosun's Gem (Cordero)	118

A—M E Millerick trained entry.

SIXTH RACE. 6 FURLONGS. FILLIES & MARES, 3 YEAR OLDS & UP. ALLOWANCES. PURSE $12,000.

Vallombrosa (Ramirez)	x113
French Jay (I Valenzuela)	114
Crim Potatoes (Cordero)	112
Little Tada (Mahorney)	116
A Lotta Laughs (Schacht)	x109
Resolutely (Lambert)	114
Gemini Femme (Shoemaker)	112
Mia Mood (Tejeda)	114

SEVENTH RACE. 7 FURLONGS. 2 YEAR OLDS FOALED IN CALIF. STAKES. PURSE $50,000 ADDED. GROSS $59,100. TO WINNER $36,600, SECOND $10,000, THIRD $750,, FOURTH $3750, FIFTH $1250. CALIFORNIA BREEDERS' CHAMPION STAKES.

Dorreno (Grant)	118
Ferity Madness (Caballero)	118
Happy Behave (Pincay Jr)	118
Royal Owl (Shoemaker)	118
Hanks Dream (Lambert)	118
D. B. Carm (Pineda)	118

EIGHTH RACE. 6 FURLONGS. FILLIES & MARES, 3 YEAR OLDS & UP. ALLOWANCES. PURSE $12,000.

Lulutorch (Pierce)	116
At Twilight (Grant)	114
Dares J. (Cordero)	118
Restless Life (Sheomaker)	116
Balcony's Babe (Belmonte)	118
Hail The Grey (Lambert)	118
Sapose Speed (Pincay Jr)	112
Thoroly Blue (Toro)	116

NINTH RACE — 1⅛ MILES. 3 YEAR OLDS & UP. CLG. PURSE $4500. CLAIMING PRICE $3500-$3200.

Velia's Gem (Bianco)	112
Mauro II (Ramirez)	x113
A-Ole Girl (Gonzalez)	114
Thrill of Victory (Cordero)	114
Count Currah (Pineda)	118
White Marble (Nono)	117
B-Decourcy Graham (Campas)	114
Wingo Lea (Caballero)	117
Dumptys Red (Kilborn)	117
B-Soft Machine (Toro)	117
Le Brigadier (Mahorney)	118
C-Running Star (Sellers)	117
C-Piute Pass (Sellers)	117
A-Tau (Gonzalez)	114

A—A-W Findaly trained entry.
B—L L Marble trained entry.
C—I Guiney Jr trained entry.

KESSLER'S TUX SHOP
CUSTOM TAILORING
FORMAL WEAR (for Rent and Sale)
Black and White and Pastels.
Boulevard Cutaway,
Full Dress
108 South Palomares
1 BLOCK NORTH OF BUFFUM'S
MON. & FRI. 8:15 A.M. - 8:00 P.M. OTHER DAYS 8:15 A.M. - 5:00 P.M.

Stags Drop Tourney Bid To Toreros

TURLOCK — Claremont-Mudd tripped its pre-season basketball campaign on a losing note Wednesday night, dropping an 84-73 decision to U. of San Diego in the Turlock Invitational.

Western Washington won the tourney crown with a 74-69 win over host Stanislaus St. in the championship game.

The Stags were paced by Rex Huxford, who was named to the all-toruney team, with 25 points. It was the third time this season the 6-6 forward has been selected to an all-tournament teams.

Claremont-Mudd (73)	U. San Diego (84)
F—Huxford (25)	Davis (24)
F—Duckey (7)	Laurie (19)
C—Hanson (16)	Smith (15)
G—Wells (9)	Arnerrih (4)
G—Goddard (6)	Washington (9)

Scoring subs: CMC-McKniff (8), Dabney (2). USD — Atkinson (3), Coscina (6), Modil (5).
Halftime score: USC 40, CMC 39.
Fouls: CMC 21, USD 20.
Fouled out: Goddard, Hanson, Smith.

Tomorrow's Electronics Today
Olson
SALE!
Mfr's list price $2.99
99c
DYMO
⅜" LABELMAKER PLUS 12' FREE TAPE
$7.49
12' HI-FI CO-AX SPEAKER
12" woofer and 3" tweeter with a built-in crossover. Response: 35-15,000.
Westinghouse TUBES
45 to 50% OFF Mfr's list price
Model 1730W AKAI
4 HEAD/CHANNEL TAPE DECK
Compatible with All Two Channel Systems
Top rate recordings and playback through your 2 or 4-channel system. The 1730D-SS is durable and attractively designed for operating ease.
ASK FOR THE OLSON PRICE
$49.95
AMPEX
MICRO 9A
PORTABLE CASSETTE RECORDER
Rugged and versatile are the keynotes to a good portable. This model operates on AC or DC. Automatic record level control assures perfect recordings through a remote control microphone. Includes microphone, earphone and blank recording tape all in a deluxe carrying case.
Individually priced at $165.94
NOW $144
Olson Garrard
FM-AM STEREO SYSTEM with 8 TRACK TAPE PLAYER
This complete music center for tape, records and FM stereo is set in walnut finished wood cabinets and features a world famous Garrard 4-speed changer module. It's wide range sound for a short range budget.
master charge
680 W. HOLT
POMONA 623-0673
Your BANKAMERICARD welcome here

Sagehens Win While Leos Lose

RIVERSIDE — Pomona College had a little bit more going for it than La Verne College did Wednesday in the opening round of Cal Baptist Tournament.

Both teams were involved in close games with the Sagehens coming out on top of a 65-63 decision over Cal State Dominguez while the Leopards dropped a 76-73 encounter to Fresno Pacific.

CAL BAPTIST TOURNAMENT
First Round
L.A. Baptist 75, Life 58
Fresno Pacific 76, La Verne 73
Pomona 65, CS Dominguez 63
Cal Baptist 93, Pacific Christian 79
Today's Pairings
Consolation
CS Dominguez vs. Pacific Christian, 2 p.m.
Life vs. La Verne, 4 p.m.
Championship
L.A. Baptist vs. Fresno Pacific, 6 p.m.
Pomona vs. Cal Baptist, 8 p.m.

The Hens, with a balanced scoring and rebounding attack, were in a 65-65 tie with a minute to play. Coach Les Nagler's crew held onto the ball until Greg Habell sank a 10-foot with an assist from Gary Crossman jumper with five seconds to play to pull out the win.

Norm Carter scored 14 for Pomona, followed by Habell's 13, Lamotta Jackson's 11 and Corssman's 10. Habell and Mel Murrill grabbed 11 rebounds each and Jackson and Crossman eight each.

The Toros were paced by Bill Glavez's 16 points and Milt Mitchell's 15.

Tonight, the Hens face host Cal Baptist at 8 p.m. in the semifinals of the championship bracket.

La Verne was paced by Tom Campbell's 26 points, but he was the only starter in double figures, although Ron Byler and Lonnie Ferrell came in off the bench to chip in 12 and 10 points.

The Leopards meet Life College at 4 p.m. today in the consolation round. Life dropped an 75-58 decision to L.A. Baptist.

CS Dominguez (63)	Pomona (65)
F—Galvez (16)	Habell (13)
F—Mitchell (15)	Murrill (7)
C—Navarro (8)	Jackson (11)
G—Guerrero (10)	Carter (14)
G—Martinez (13)	Crossman (10)

Scoring subs: Dominguez — Willis (1). Pomona — Davis (2), Darden (2), Petty (2).
Halftime socre: Pomona 35, Dominguez 35.
Fouls: Domingeuz 14, Pomona 14.
Fouled out: None.
(Reported by David Herbst)

Fresno Pacific (76)	La Verne (73)
F—Brannin (10)	Pinkney (2)
F—Phiansen (8)	Williams (2)
C—Ackerman (9)	Campbell (26)
G—Wall (19)	Granderson (9)
G—Tsost (17)	Jackson (2)

Scoring subs: Fresno Pacific — Nelson (3), Friessen (4), Gillilan (6); La Verne — Tuthill (2), Maloney (4), Caston (4), Tyler (12), Ferrell (10).
Halftime score: Fresno Pacific 43, La Verne 39.
Fouls: Fresno Pacific 19, La Verne 16.
Fouled out: Nelson.
Reported by Gary Holloway

Top-Seeded Team Too Much for Garey

By CURT WEBSTER
P-B Correspondent

COVINA — The road to tournament honors ended abruptly again for the Garey Vikings Wednesday as top seeded Morningside downed them, 86-68, in the third round of the Covina Tournament.

COVINA TOURNAMENT
Championship Quarter-finals
Millikan 62, Northview 48
Morningside 86, Garey 68
West Covina 62, Monrovia 50
Covina 86, Muir 50
Consolation Quarter-finals
La Salle 68, Fullerton 60
San Gabriel 62, Bell Gardens 40
LB Jordan 58, Bosco Tech 54
Montebello 51, Fairfax 47

Top scorer for the Vikes, and for the game, was forward Mike McDonald with 24 points. Guard Orlon Staton was next for Garey at 14, and the other guard, Reggie Jordan, contributed 10.

The Monarchs were paced by a 20-point scoring triad led by Mike Gibson with 21. Forward Jackie Robinson and guard Michael Ingram each scored 20. Center Larry Brown meanwhile busied himself with 14 points.

Garey dug itself into a foul hole in the first quarter that was to prove perhaps the single most important factor in the Morningside win. The Vikes committed nine first frame offenses, including three by center Greg Ballard.

Ballard fouled out in the fourth quarter after being used sparingly to avoid that fate. Ballard's offensive effort had carried the Vikings in the previous two tourney games, and his defensive effectiveness was shown by the Monarchs' rebounding domination after his departure.

Morningside led by 10 at the turn of the quarter, the bulk of the lead a result of free throws. The trend continued for the rest of the half.

★ ★ ★

Ingram and Robinson paced the second quarter blitz for the Monarchs. Ingram's eight points topped the scoring in the period, with Robinson's seven close behind. Morningside's halftime lead was 48-30, and 100 point game fantasies dangled in the minds of Monarch fans.

The third quarter saw the main suspense become how big Morningside's final margin of victory was going to be. By the end of the period, Gibson and Robinson had upped the score to 69-45.

Morningside's cushion proved valuable as Garey mounted a fourth quarter charge that would have overcome any but the biggest margin. The quarter belonged to Mike McDonald, who scored 12 in the period, half of his final point total.

The comeback effort was hampered, however, by fouls committed early in the game. Ballard, McDonald, and Staton all played the last period one foul away from fouling out. Finally only McDonald avoided mandatory benching.

Wednesday's game represented Garey's final tune-up opportunity before the opening of San Antonio League competition next week. And the Vikes' play must be rated as excellent, as would the play of any team that held its own against one of CIF 4-A's top 10 teams.

Garey (68)	Morningside (86)
F—Clark (1)	Gibson (21)
F—McDonald (24)	Robinson (20)
C—Ballard (9)	Brown (14)
G—Staton (14)	Shaw (4)
G—Jordan (10)	Ingram (20)

Scoring subs — Garey: LeVell 7, Houston 2, Wiginton 1. Morningside: Carter 6, Kamack 1.
Total fouls: Garey 23, Morningside 17.

Garey	15	15	15	23	— 68
Morningside	25	23	21	17	— 86

Fouled out: Ballard, Staton.

Bearcats Repeat Monday's Game -- Fold in 4th Quarter

By GABE DAVILA
P-B Staff Writer

LA PUENTE — If Bonita High didn't have to play the fourth quarter of their basketball games, they'd be in the Nogales Tournament championship game tonight.

For the second time in this tournament, the Bearcats took the lead into the final period only to lose the game.

Wednesday night in the consolation semi-finals, it was Workman that turned the trick as the Lobos defeated Bonita, 63-51.

With the Bearcats ousted from the festival, there are no Pomona Valley teams left on the final night.

Tonight's championship game will match Azusa and Los Altos at 8:30. Bassett and Wilson will battle for third place at 7 while Workman and Gladstone play for the consolation title at 5.

Bonita, which led by five points over Bassett going into the final quarter in Monday night's first round, had it happen again against Workman.

The Bearcats held a three point edge, 45-42, when the Lobos made their move.

Bonita's Curtis Frick made a free throw to start off the quarter, but then Gary Evans dropped in three straight baskets from close range and suddenly the Lobos were on top, 48-46.

The game was tied at 48 and 49, but Evans, who scored 12 points after coming off the bench, tapped in a rebound to put Workman on top for good, 51-49. David Farmer's five consecutive points followed that and Bonita was finished.

NOGALES TOURNAMENT
Championship Semi-Finals
Azusa 52, Bassett 46
Los Altos 62, Wilson 55
Consolation Semi-finals
Workman 63, Bonita 51
Gladstone 58, Sierra Vista 56
Tonight's Games
Championship
Azusa vs. Los Altos, 8:30 p.m.
Third Place
Bassett vs. Wilson, 7 p.m.
Consolation
Workman vs. Gladstone, 5 p.m.

In the decisive fourth quarter, Workman outscored Bonita 21-6. In the Bassett game, the Bearcats were outscored 26-12 in the final eight minutes.

Naturally, Bonita coach Remi Tremblay was upset by the turn of events. He is disappointed that his team hasn't improved in recent games. As you may recall, Bonita won its first six games of the season, including the Upland-Montclair Tournament championship.

The Bearcats are now 9-3 for the season, winning three of their last six games.

Dave Shamblin led Bonita with 17 points while Martin Habern contributed 13.

Farmer scored 19 for Workman. Larry Allen added 13 and Evans 12.

Workman (63)	Bonita (51)
F—Allen (13)	Habern (13)
F—Johnson (2)	Frick (4)
C—Roark (2)	Shamblin (17)
G—Farmer (19)	Anderson (6)
G—Barry (2)	Myer (6)

Scoring subs: Workman — Capla (9), Martinez (2), Evans (12); Bonita — Classen (2), Rees (3).

Workman	13	15	14	21	— 63
Bonita	20	13	12	6	— 51

Total fouls: Workman 20, Bonita 17.
Fouled out: Evans, Frick.

Briefly Speaking

Allen, Brockington Earn More Honors

GEORGE ALLEN adds another honor to his long list. The Washington Redskins' leader was voted Coach of the Year in the National Football League in a poll of his fellow coaches conducted by The Sporting News.

GREEN BAY'S JOHN BROCKINGTON has been named Rookie of the Year by United Press International. The Ohio State graduate rushed for 1,105 yards, the most ever by a first-year player. He received 32 votes to outdistance San Francisco's Vic Washington with four and the Rams' Isiah Robertson with two.

CONNIE CARPENTER, 14, of Madison, Wis. was added Wednesday to the U.S. Olympic skating team.

MUHAMMAD ALI will fight two heavyweights in Hampton, Va. on Jan. 24, it has been announced by the World Boxing Association. Ali will fight four rounds each against Jim Young (9-1) of Pittsburgh and John Jouse (7-1) of Philadelphia.

PAUL DIETZEL, South Carolina athletic director, and football coach, is considering the head coaching position of the Denver Broncos. The 47-year-old Dietzel came to South Carolina in 1966 from the U.S. Military Academy.

RICE UNIVERSITY gave in Wednesday and released Bill Peterson from the four years remaining on his contract, allowing Peterson to accept a $1.25 million offer from the Houston Oilers as the head coach.

JEFF SIEMON, Stanford's All-America linebacker, is the 1971 winner of the Pop Warner Award, made annually to the best senior college football player on the Pacific coast.

NEA All-Pro Team
Chosen by the players' vote

Griese QB-Mia. · Kelly RB-Clev. · Brockington RB-G.B. · Warfield WR-Mia. · Taylor WR-K.C. · Otto C-Oak. · Gillingham G-G.B. · Mack G-L.A. · Yary OT-Minn. · Brown OT-Oak.

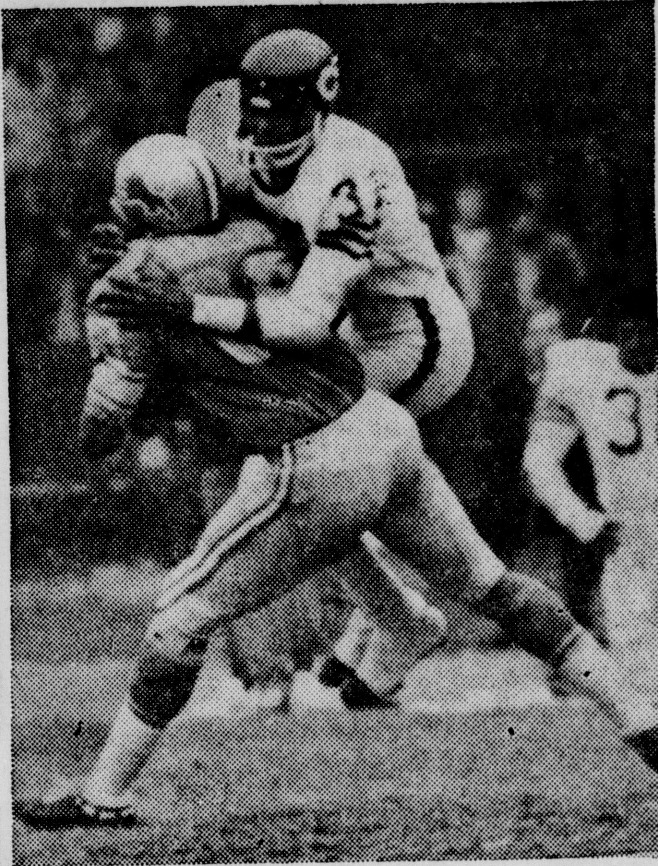

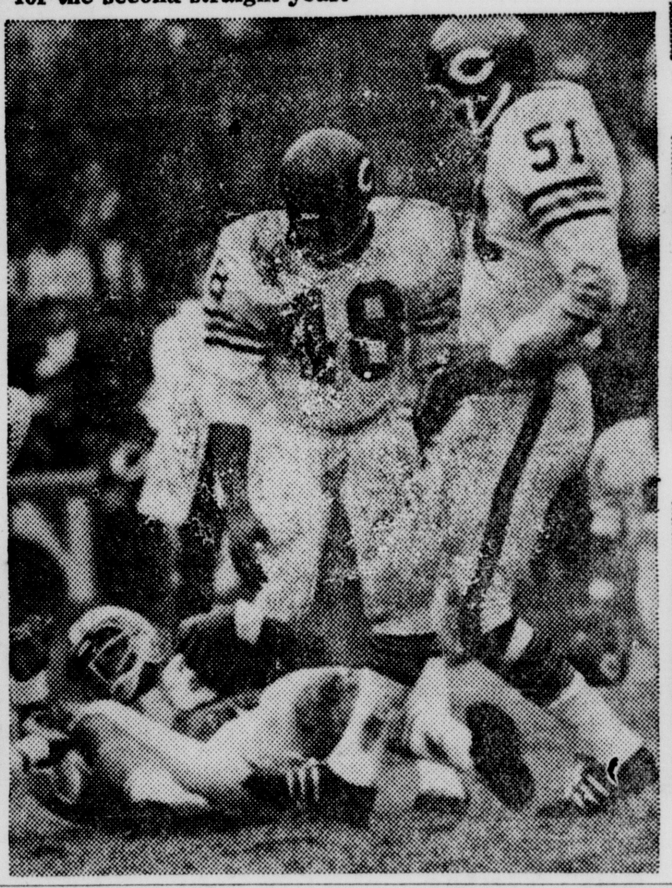

CHARLIE SANDERS, the Detroit Lions' premier tight end, getting crunched by the Chicago Bears' Charlie Ford (32), above, and slammed to the ground by Ron Smith (48) and Dick Butkus (51), below, spends a lot of time in a semidaze. But his rugged play has made him the leading vote-getter on the NEA All-Pro team for the second straight year.

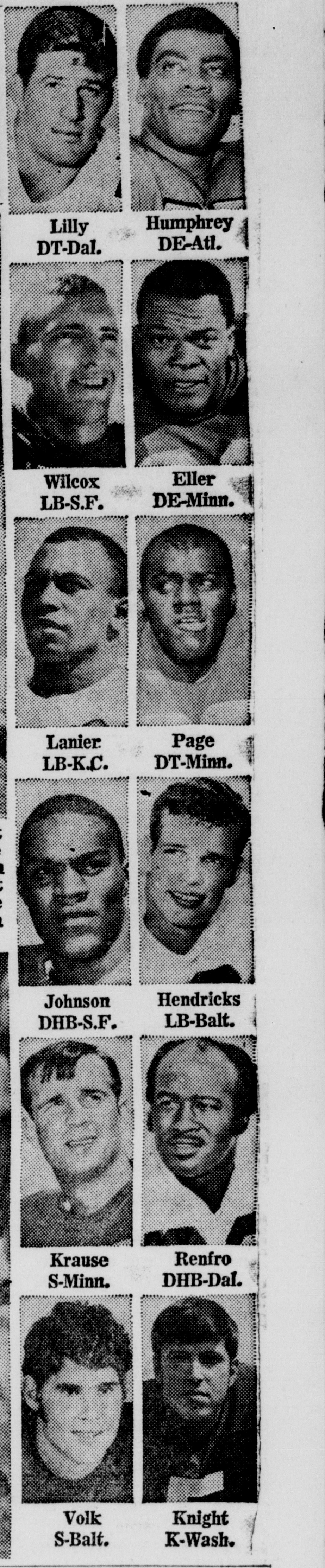

Lilly DT-Dal. · Humphrey DE-Atl. · Wilcox LB-S.F. · Eller DE-Minn. · Lanier LB-K.C. · Page DT-Minn. · Johnson DHB-S.F. · Hendricks LB-Balt. · Krause S-Minn. · Renfro DHB-Dal. · Volk S-Balt. · Knight K-Wash.

Serving Pomona Valley Since 1942

A&A

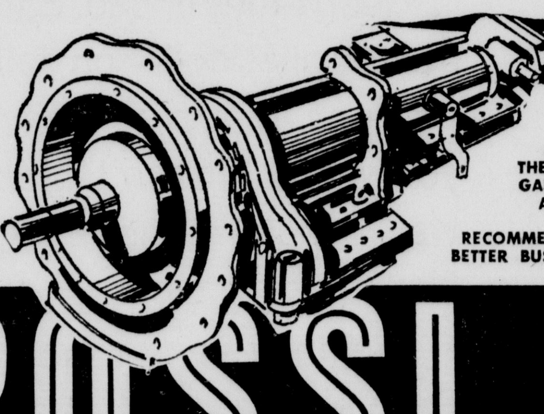

MEMBER OF THE INDEPENDENT GARAGE OWNERS ASSOCIATION & RECOMMENDED BY THE BETTER BUSINESS BUREAU

ROSSI TRANSMISSIONS

1412 W. Holt Ave., Pomona, Calif. 91768 -- Phone (714) 623-3612

Year End Clearance

AUTOMATIC TRANSMISSIONS

	$99.50*	$119.50*	$129.50*	$139.50*
Buick	1954-56	1957-60	1961-65	1966-71
Cadillac	1952-55	1956-58	1959-65	1966-71
Corvair	1960-68			
Chevrolet	1955-61	1962-65	1966-68	1969-71
Chrys. Products	1956-61	1962-65	1966-68	1969-71
Ford Products	1955-63	1964-65	1966-68	1969-71
Olds-Pontiac	1952-55	1956-60	1961-68	1969-71
Lincoln		1958-60	1961-65	1966-71
Turbo-Glide				1957-61

External Leak Seal Jobs......$25.00
*Plus oil and tax

WE GUARANTEE OUR WORK

Over 100 Transmissions in Stock, 24 Hours Service
Transmissions Not Listed 25% Off Our Regular Price
FULL 90 DAY WARRANTY

SPECIALISTS IN HEAVY-DUTY & TRAILER TOWING TRANSMISSIONS

BANKAMERICARD · master charge

★ FREE TOWING ★ EASY CREDIT
★ FREE ROAD TESTING

Pomona Valley's Only Authorized Dealer for

AMERICAN MOTORS SALES & SERVICE
(The Guaranteed Car)

PERSON BROS.
830 W. Holt, Ontario
983-2693

CHARGE IT!

master charge · BankAmericard

WHITE FRONT
INTERSTATE STORES

NOW IS THE TIME TO SAVE!
NEW YEAR PARTY STARTERS

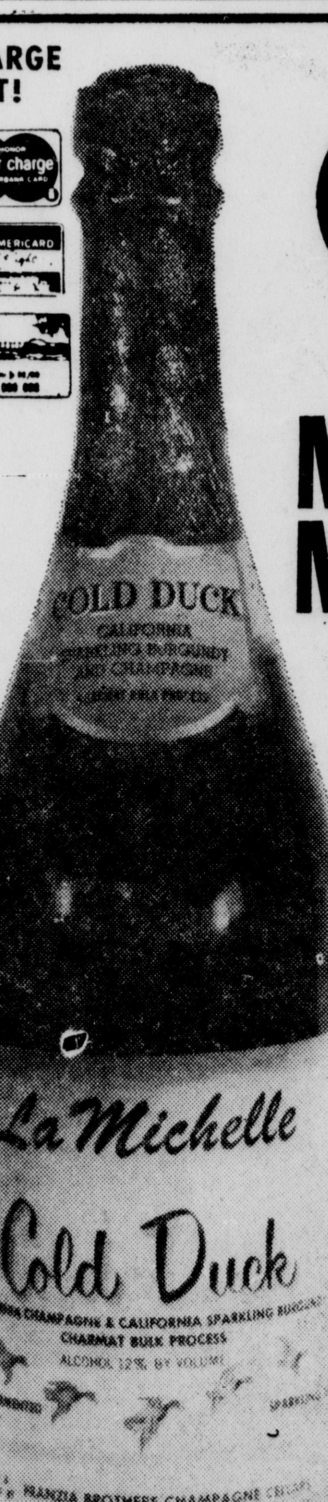

CHAMPAGNE OR COLD DUCK
• Cold Duck
• Dry Champagne
• Pink Champagne
YOUR CHOICE...
1.48 FIFTH
MIX or MATCH CASE OF 12........17.76
1107

SAVE 20% CASE SALE
EZRA BROOKS KENTUCKY STRAIGHT BOURBON
86 Proof FIFTH 4.99
CASE OF 12 FIFTHS SAVE $11.97...... 47.91

LAIRD'S PREMIUM CANADIAN WHISKY
SAVE 25% CASE SALE
86.8 Proof FIFTH 4.99
CASE OF 12 FIFTHS SAVE $14.97...... 44.91

LIQUOR & GOURMET NOT AT E.L.A. STORE. IN CASE OF PRINTING ERROR, MINIMUM PRICES PREVAIL.

THURSDAY 10-9 PM, FRI. 10-7 PM, NEW YEAR'S DAY 10-3, SUN. 10-7 PM
14 STORES TO SERVE YOU! • LOS ANGELES • VALLEY EAST (PACOIMA) • VALLEY WEST (CANOGA PARK) • THOUSAND OAKS • IMPERIAL-NORMANDIE • TORRANCE • DOWNEY • LONG BEACH • ONTARIO • COVINA • SAN BERNARDINO • ANAHEIM

Tigers Fall at San Berdoo

SAN BERNARDINO — Despite another outstanding performance from John Antoni, the Chaffey Tigers were eliminated from the San Bernardino Tournament Wednesday.

Antoni scored 27 points, the third time this season he's hit that mark, but Chaffey was dumped by Citrus Belt League rival Pacific, 71-59, in consolation play.

SAN BERNARDINO TOURNAMENT
Results
Riverside Poly 66, Redlands 55
Victor Valley 63, Corona 61 (OT)
Pacific 71, Chaffey 59
San Bernardino 78, Cajon 60
Ramona 68, Burbank 57
Fontana 72, Long Beach Poly 58
Today's Pairings
Fifth Place
San Bernardino vs. Pacific, 3 p.m.
Consolation Championship
Riverside Poly vs. Victor Valley, 4:30 p.m.
Third Place
Burbank vs. L. B. Poly, 6 p.m.
Championship
Ramona vs. Fontana, 8 p.m.

Antoni, a 6-2 forward, showed his consistency with 14 points in the first half and 13 more in the final two frames to win scoring honors for the game over Pacific's Earl Hogue, who canned 26.

The Tigers, now 6-5 on the season, will get a chance for revenge, however, when they meet the Pirates next Tuesday in the opening CBL game on the Pacific floor.

The Pirates held only a one-point lead at halftime before beginning their pullaway in the second half with 21 and 19-point outputs in the last two quarters.

Gary Stewart, 6-0 guard, was the only other Tiger to hit in double figures with 10 points as the Chaffey scoring attack dropped off considerably from recent games.

The Tigers won their first game of the tourney, 2-0, when opponent Victor Valley didn't show because of road conditions. That put the Tigers against Long Beach Poly in the championship round and the Jackrabbits, 11-2 on the season, dropped Chaffey into the consolation bracket.

Chaffey (59)	Pacific (71)
F—Antoni (27)	Hogue (26)
F—Davidson (3)	Hunn (14)
C—Toole (4)	Fulton (8)
G—Farrell (7)	Hudson (3)
G—Stewart (10)	Ramsey (2)

Scoring subs: Chaffey — Partington (6), Edmond (2); Pacific — Emmons (3), Visball (11), Rucker (2), Bunch (2).

Chaffey	13	17	15	14	— 59
Pacific	17	14	21	19	— 71

Fouls: Chaffey 11, Pacific 21.
Fouled out: None.
(Reported by Don Hawthorne)

5 Valley Players Make 2-A Squad

LOS ANGELES — Five Pomona Valley football players were selected to the All-CIF 2-A squad.

The players honored were quarterback Ron Himes (Walnut), running back Mike Vicino (Royal Oak), receiver John McIntyre (Walnut), guard Rick Gohl (Charter Oak), and tackle Dan Mitchell (Charter Oak).

Himes, the Hacienda League and co-All Pomona Valley Player of the Year, Vicino, the valley's leading scorer (92 points), McIntyre, the valley's leading receiver with 53 catches, and Gohl, who led a tenacious Charter Oak defense in tackles and assists, were all first team selections.

Mitchell was a second team selection.

Meanwhile, Temple City's linebacking ace Andy Roundtree, Paul Kinne of Paso Robles, and Jon Rhodes of L.A. Baptist, were as the Players of the Year in the 2-A, 1-A, and Small School classifications.

Captain Andy Roundtree of the Temple City Rams led his team to another 2-A division CIF title and helped stretch the school's win string to 30 games. The Rams won the Rio Hondo League title and then marched through the likes of Royal Oak (21-14), Antelope Valley (26-14), Sonora (28-0) and St. John Bosco in the finals (28-18). Coach Bob Hitchcok rated his defensive ace (linebacker) as his top performer and labeled him "quick, strong and errorless."

Although losing to Rio Mesa 28-20 in the 1-A division playoff finale, the Paso Robles Bearcats' excellent halfback Paul Kinne was acclaimed Player of the Year. An all-around performer over the past three years at Paos Robles, Kinne scored nine TDs during playoff action, bringing his season scoring total to over 150 points. His coach describes Kinne as "the best back I have ever coached . . .over three years he's been our leading ground gainer, leading pass receiver, leading punter, leading scorer and leading defensive player, with 33 interceptions in three years."

Coach John Reardon's Rio Mesa Spartans won the 1-A Division playoff vs. Paso Robles as noted above, defeating St. Joseph 23-10 and Rim of the World 10-7, before upsetting the Bearcats from Paso Robles.

Jon Rhodes led L.A. Baptist, free lancing in the Small Schools Division of the C.I.F. Southern Section this year to the title with wins over Notre Dame of Riverside (1-0 in tie-breaker), Holtville (26-7) and Rosamond (20-13) in the finals. The Knights under coach Don Markham finished the season 10-2, with Jon Rhodes gaining over 1,000 yards and scoring close to 150 points for the season.

ABC Slates Indy Telecast

INDIANAPOLIS, Indiana (UPI) — Agreement was announced Monday between the Indianapolis Motor Speedway and the American Broadcasting Co. for the same-day telecast of the 500-mile auto race here during the Memorial Day weekend.

ALL-CIF TEAMS

ALL-CIF 2-A
FIRST TEAM

Pos.	Player School	Hgt.	Wt.	Schl. Yr.
E	John McIntyre, Walnut	6-0	170	Sr.
E	x-Bill O'Brien, Cantwell	6-2	205	Sr.
T	Ron Lakey, Temple City	6-4	215	Sr.
T	Ted Sheehy, San Marino	6-3	215	Sr.
G	Steve Burns, Miraleste	6-0	185	Sr.
G	Rick Gohl, Charter Oak	6-2	205	Sr.
C	Steve Weiss, Gladstone	6-4	210	Sr.
B	Andy Roundtree, Temple City	5-9	155	Sr.
B	xx-Jack Fielding, Sonora	5-11	195	Sr.
B	xxx-Tom Paoadakis, Miraleste	5-10	190	Sr.
B	Dave Tenn, Miraleste	6-0	195	Sr.
B	Mike Nanko, Temple City	5-8	160	Jr.
B	Mike Worden, St. John Bosco	6-1	170	Sr.
B	Garland Evans, Barstow	6-0	195	Sr.
B	Ron Himes, Walnut	6-2	180	Jr.
B	Mike Vicino, Royal Oak	6-3	192	Sr.
K	Bob Livingstone, Riverside North	5-10	190	Sr.
	SECOND TEAM			
E	Dave Holland, Neff	6-3	185	Sr.
E	Don Murvin, St. John Bosco	6-0	165	Sr.
T	Dane Ilertsen, Valencia	6-3	215	Sr.
T	Dan Mitchell, Charter Oak	6-5	235	Sr.
G	Frank Allen, Murphy	5-11	206	Sr.
G	Dick Vasquez, Palo Verde	6-2	215	Sr.
C	Jack Fragie, El Dorado	6-3	235	Sr.
B	Terry Jones, Riverside North	6-2	185	Sr.
B	Tom White, Antelope Valley	5-9	160	Sr.
B	Dan Bridges, St. John Bosco	6-0	198	Sr.
B	Bob Blum, Sonora	6-1	200	Sr.
B	Gary Cox, Antelope Valley	5-9	160	Sr.
B	Roger Profitt, Lennox	6-3	165	Sr.
B	Don Luginbill, Corona	5-10	185	Sr.
B	Dave Farmer, Workman	6-2	190	Sr.
B	Luther Philyaw, Murphy	6-1	186	Sr.
B	Stan Waller, Temple City	5-11	160	Sr.

x-1st Team 2A '70; xx-2nd Team 2A '70.

P-B Staff Predicts Bowl Results

	GABE DAVILA (200-69-6)	MIKE RAWLINSON (194-75-6)	JIM RHODE (189-80-6)	BILL LANGLEY (187-82-6)	DAVE DANIEL (178-91-6)
Michigan-Stanford	Stanford	Stanford	Stanford	Michigan	Michigan
Nebraska-Alabama	Nebraska	Nebraska	Nebraska	Nebraska	Nebraska
Oklahoma-Auburn	Oklahoma	Oklahoma	Auburn	Oklahoma	Oklahoma
Penn State-Texas	Texas	Texas	Texas	Texas	Penn St.
Houston-Colorado	Colorado	Colorado	Colorado	Houston	Colorado
Georgia-North Carolina	Georgia	Georgia	Georgia	Georgia	Georgia
Georgia Tech-Mississippi	Georgia Tech	Georgia Tech	Georgia Tech	Georgia Tech	Georgia Tech

Don't let safety play second fiddle.

Nobody likes the idea of losing what he's earned. Saving money is like a love affair. Once fulfilled, it becomes vulnerable to the fear of loss. Protect your principal. Guarantee gain. That's the trick in making money work for you.

At Bank of America you're assured of both. We guard your money with everything Bank of America stands for. Some call it stability. We call it financial knowledge tempered by experience.

Good times or bad, Bank of America quietly piles dollar on dollar in your account. And your money's there when you want it. We can't think of an easier way to make money short of a windfall from a rich uncle.

We have several savings plans. Each pays a good return, depending upon how long you want us to safeguard your money.

At Bank of America, the biggest threat to your principal is your own withdrawal. Why not open an account with us? Even if it's only a few dollars, safety counts.

Save at Bank of America.

Progress-Bulletin Financial News

Investing

Reader Advised To Accept Loss

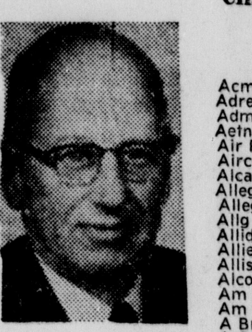

By ROGER SPEAR

Q—I am secretary for an organization which purchased 50 shares of Kavanau Real Estate at $19. No dividend has been paid recently. The last quote I saw, the shares were trading on the Amex at 4¼. I would like your opinion on this stock. — F.R.

A—This real estate owner and developer last qualified as a real estate investment trust in 1969, the last year that dividends were paid in each quarter. Although no income tax liability was incurred in 1970 because of deficit operations, a $40,000 tax provision was included in the operating statistics for the nine months ended Sept. 30, 1971. Including a decline in oil-and gas-lease realized value, a loss of 21 cent a share was reported for that nine-month period.

Past due obligations of $945,000 in April 1971 have been partially renegotiated. As a result of refinancing arrangements, Terra Equities, 50 percent-owned by Eltra Corp., could gain 53 per cent control of Kavanau.

Real estate investment trusts sold off sharply following bearish statements and a poor earnings report from one industry leader. I would suggest using this opportunity to switch to strongly positioned First Mortgage Investors.

Q—Can you tell me where I can find bond ratings listed? — C.C.

A—There are a number of sources, some of which should be available at a local library. These ratings are changed only occasionally so that the publication need not be current.

Standard & Poor's publishes monthly, a bond guide, which gives ratings and a wealth of other pertinent information. This is available by subscription, if desired, at an annual cost of $40. The address is 345 Hudson St., N.Y., N.Y. 10014.

A recent addition to the financial press, the Financial Daily published by Media General, lists ratings, quotes and miscellaneous data on NYSE bonds. Information on subscriptions or possibly single copies may be secured from Media General, P. O. Box 26565 Dept. 003, Richmond Va. 23261.

10 Most Active — N.Y. Am Ex

10 MOST ACTIVE N.Y. STOCKS

NEW YORK (UPI) — The 10 most active stocks traded on the New York Stock Exchange at noon Thursday.

	Sales	Noon	Chg.
Delta Air	86,900	49	— 1¼
West Pt Pep	66,900	21½	— ¼
A T & T	62,600	45	— ¼
Boise Casc	61,800	17¾	— ½
Ocdntl Pet	61,300	11⅜	— ¼
Am Cyan	48,200	34⅛	— ⅛
James Fred	41,100	42½	+1
Denny Rest	40,900	10½	+ ¼
Wheel Frye	40,100	6¾	— ⅛
Fed Nt Mg	37,300	93⅝	— ¼

10 MOST ACTIVE AMEX STOCKS

NEW YORK (UPI) — The 10 active stocks traded on the American Stock Exchange at noon Thursday.

	Sales	Noon	Chg.
Hecks Inc	75,200	28¼	— ⅝
Telepromptr	21,600	115⅜	— ⅜
Weil Mc Lain	20,200	26⅜	— ⅜
Unexcelled	18,900	10⅛	+ ¼
Rath Pack	18,200	16¼	+ ⅜
Gladding Cp	17,700	7⅛	+ 1
S T P Corp	16,500	19¾	+ ⅛
Colonial Snd	15,600	5⅝	— ⅛
Loews Cp wts	15,300	21⅞	— ¼
Champ Home	14,600	42	— 1½

INVESTMENT FUNDS

New York (UPI) —Following is a list of bid and asked prices on Mutual Funds as quoted by the NASD Inc.

Wednesday December 29, 1971

	Bid	Ask
Aberdn	2.33	2.33
ADMIRALTY:		
Grwtr	6.45	7.51
Incom	4.64	5.0
Insurn	9.81	10.75
Adviser	5.15	5.63
Aetna Fd	11.10	12.13
Affil Fnd	6.97	7.54
Afuture	12.61	12.61
Age Fnd	5.48	5.59
Allstate	12.49	13.43
Alpha Fd	13.40	14.64
Amcap F	6.71	7.33
Amr Bus	3.30	3.57
Am Dvrs	11.45	12.51
Am Eqty	5.68	6.22
AM EXPRESS FUNDS:		
Captal	9.33	10.20
Incom	9.43	10.31
Invstm	8.81	9.63
Specl	9.42	10.30
Stock	x9.04	9.88
Am Grth	6.69	7.31
Am Invst	5.47	5.47
Am Mut	9.31	10.17
AmNt Gr	3.46	3.78
ANCHOR GROUP:		
Captal	8.86	9.71
Fnd Inv	9.68	10.55
Grwth	12.28	13.46
Incom	8.12	8.90
Ventur	45.87	50.27
Astron	4.77	5.21
AXE HOUGHTON:		
Fund A	5.62	6.11
Fund B	7.91	8.60
Stock	6.02	6.58
Axe Sci	4.69	5.10
Babson	9.89	9.89
Bayroc	8.41	9.19
Bayrk gr	5.56	6.08
Beacn Hl	11.51	11.51
Beacon	14.46	14.46
Berger K	10.93	10.93
Berkshr	5.79	6.33
Bondstk	6.41	7.01
Bost Fdn	11.10	12.14
Brown	3.97	4.34
BULLOCK FUNDS:		
Bull Fd	15.01	16.44
Cdn Fd	19.59	21.46
Div Shr	3.77	4.13
Natwd	10.56	11.56
NY Ven	11.75	12.87
Brnhm	12.79	12.79
Busm Fd	7.14	7.82
CG Fund	10.96	11.85
Capamr	8.08	8.85
Cap Invs	3.59	3.93
Cap Shrs	6.74	7.39
Cap Trin	13.09	14.31
Cent Shs	14.10	15.41
CHANNING FUNDS:		
Balncd	12.28	13.42
Com Stk	1.74	1.90
Grwth	6.49	7.09
Incom	7.80	8.52
Specl	2.11	2.31
CHASE BOSTON:		
Fnd Bos	10.88	11.89
Fron Cp	8.01	8.75
ShTr Bs	11.97	13.08
Specl	10.79	
Chem Fd	19.49	21.30
COLONIAL FUNDS:		
Equity	4.46	4.87
Fund	11.11	12.14
Grwth	6.73	7.36
Incom	10.04	10.97
Ventur	5.32	5.81
Colum G	15.85	15.85
COMMONWLTH TRUST:		
A & B	1.35	1.46
C	1.70	1.84
Comp gr	8.43	9.21
Comp As	6.57	7.20
Comp Cp	6.85	7.51
omp Bd	9.20	10.00
Comp Fd	9.61	10.45
Concrd	(z)	(z)
Cons Inv	11.87	12.25
Cnsln gw	6.04	6.60
ConMt In	8.38	8.38
Contrail	10.73	10.84
Corp Lds	15.35	16.83
Contry C	14.93	16.14
Cwn Dall	7.29	7.97
Cwn Div	6.21	6.79
DELAWARE GROUP:		
Decat	11.86	12.96
Delw F	12.54	13.70
Delta Tr	7.83	8.56
deVegh	73.75	73.75
Drect Cp	7.04	7.72
DodgCx	15.68	15.68
Drexel E	14.48	14.48
Dreyfus	12.53	13.73
Dryfs Lv	16.02	17.56
EATON & HOWARD:		
Baln Fd	10.38	11.34
Gwth F	14.59	15.95
Incme	6.60	7.21
Specil F	9.84	10.75
Stck Fd	14.23	15.55
Eberstd	13.80	15.08
EDIE Sp	25.81	25.81
EFC MGMT GRP:		
Eqty Gr	9.50	10.41
Eqty Pr	4.18	4.58
Fnd Am	8.69	9.52
Egret Gt	13.25	14.40
Emerg	5.95	6.50
Energy	12.18	12.18
Equity F	9.53	10.42
Fairfld	10.69	11.68
Fm Bure	10.32	10.32
FD Captl	4.77	....
FIDELITY GROUP:		
Bnd deb	9.72	10.62
Capital	12.45	13.61
Contra	9.24	10.10
Dest	7.00	
Essex	13.86	15.15
Everst	13.12	14.34
Fund	16.60	18.14
Puritn	10.42	11.39
Salem F	5.43	5.93
Trend	24.96	27.28
FINANCIAL PROGRAMS:		
Fin Dyn	4.36	4.77
Fin Ind	4.00	4.3
Fin Inc	6.18	6.77
Vent	4.39	4.81
1stFd Va	11.84	12.94
FIRST INVESTORS:		
Disc Fd	8.11	8.89
Grth Fd	10.77	11.80
Stock F	9.27	10.16
1st Multi	9.60	9.75
1st Nat	7.58	8.20
1st Sierr	6.09	6.68
Fdn Gr	4.72	5.16
FOUNDERS ROUP:		
Grwth	17.20	18.80
Incom	(z)	(z)
F Mtual	8.90	9.73
F Specil	11.65	12.73
Foursq F	10.69	11.68
FRANKLIN CUSTODIAN:		
Fr Grwt	7.10	7.78
DNTC	9.27	10.16
Fr Utilit	5.89	6.45
Fr Incm	2.14	2.35
US Gv S	10.28	11.27
Fd Mt dp	11.04	11.04
FUNDS INCP GROUP:		
Comm	(z)	(z)
Impac	(z)	(z)
Indus tr	(z)	(z)
Pilot	(z)	(z)
Gatewy	10.57	11.43
Gen Sec	9.05	9.05
Gibrl Gr	6.98	7.05
GROUP SEC:		
Apex F	8.19	8.96
Bal Fnd	8.54	9.34
Com Stk	12.50	13.67
Gth FAm	7.11	7.77
Grth Ind	21.46	21.46
Guard	25.60	25.60
HmH DA	4.76	5.20
Ham Gr	7.98	8.72
Ham Inc	6.38	6.97
Hartwel	15.86	15.86
Hart Lv	12.68	12.68
Hedbeg	8.15	8.15
Hedge	9.97	....
Heritge	2.38	2.61
Horace	17.17	17.88
Imprl Cp	10.33	11.29
Imp Gr	8.10	8.85
Inc fdAm	14.25	15.57
Inc Bost	7.37	8.08
Ind FAm	4.73	5.18
Integon	9.96	10.77
Inv Co A	13.98	15.28
Inv Guid	9.94	9.94
Inv Indic	7.28	....
Inv Bos	12.16	13.29
INVEST GROUP:		
IDS NW	5.92	6.44
IDSPr	5.53	6.01
Mutual	10.18	11.07
Stock	20.34	22.11
Seltct	9.48	10.20
Var Pay	8.32	9.05
Inv Res	5.61	6.13
I S I:		
Grwth	4.10	4.48
Incom	4.08	4.46
Trst Ut	3.28	..
Trst Sh	12.16	13.29
Istel Fnd	23.05	23.76
Ivy Fund	8.21	8.21
JHan gth	8.38	9.11
Johnstn	24.73	24.73
KEYSTONE:		
Cust B1	19.26	20.15
Cust B2	20.66	22.54
Cust B4	8.86	9.71
Cust K1	8.18	8.97
Cust K2	6.19	6.79
Cust S1	20.52	22.48
Cust S2	11.01	12.06
Cust S3	8.92	9.78
Cust S4	5.52	6.05
Apollo	12.36	13.55
Polars	4.68	5.11
Knickr	7.19	7.88
Knkr Gth	10.19	11.16
Lenx Fd	6.92	7.56
Lex Grth	10.52	11.50
Lex Resh	16.29	17.80
Libty Fd	6.62	7.23
Life Inlv	8.60	9.40
Life Grw	6.12	6.69
Linc Cap	11.79	12.89
Ling Fnd	4.71	.....
LOOMIS SAYLES:		
Canad	28.93	28.93
Cap Dv	12.56	12.56
Mutual	15.37	15.37
Lord Abb	11.37	11.37
Luthern	11.99	13.10
Magna	8.99	9.83
Manhtn	5.19	5.67
Mkt Gwt	5.17	5.17
MASS CO:		
Freem	8.51	9.33
Indp F	7.19	7.88
Mass F	11.75	12.88
MASS FNCL:		
MIT	14.26	15.58
MIG	13.12	14.34
MID	15.36	16.79
MFD	14.65	16.01
Mates Iv	3.50	3.50
Mather	14.06	14.06
Mid Am	5.85	6.39
Mdy's Cp	13.12	13.12
Mdys Fd	13.13	13.13
MIF Fd	8.53	9.22
MIF Gro	5.51	5.96
MuOm gt	6.34	6.89
MuOm in	10.83	11.77
Mut Shrs	16.70	16.70
Mutl Trs	1.99	1.99
Nat Indu	11.57	11.57
NAT SEC FDS:		
Balanc	11.13	12.16
Bond Sr	5.24	5.73
Dividn	(z)	(z)
Pref Stk	8.38	8.07
Incom	5.45	5.96
Stock Sr	8.09	8.84
Grwth	9.82	10.73
Nel Gwh	10.24	11.13
NEL Sid	16.59	18.03
NEA Mt	10.53	11.74
Neu Cent	6.75	7.38
Neuwth	11.81	12.91
Newton	17.60	19.24
New Wld	13.54	14.80
Nichlas	20.46	20.46
Nest Ivtr	15.61	15.61
Oceang	7.77	7.77
Omega	(z)	(z)
O Neil fd	12.96	12.96
100 Fund	14.09	15.40
101 Fund	9.54	10.43
One Will	16.67	16.67
Oppenh	8.95	9.78
Opp AIM	13.26	14.49
OTC Sec	10.22	11.11
Paramt	(z)	(z)
Paul Rev	8.26	9.03
Pa Mut	4.02	4.02
Penn Sq	7.97	7.97
Phila Fd	15.03	16.77
Pilgrim	10.93	11.95
Pine St	11.76	11.76
Pion Ent	11.06	12.09
Pionr Fd	11.92	13.03
Plannd	11.76	12.85
PLI GRO	13.56	14.82
PRICE ROWE:		
Grwth	29.56	29.56
Nw Era	10.28	10.28
Nw Hor	36.35	36.35
Pro Fd	11.14	11.14
Pro Portl	6.89	6.89
Providt	5.00	5.46
Provd Gt	8.69	9.50
Prud SIP	10.90	11.91
PUTNAM FUNDS:		
Equity	9.43	10.31
Geo	15.18	16.59
Grwth	(z)	(z)
Inc	8.32	9.09
Inv	9.03	9.87
Vista F	9.39	10.26
Voyag	8.46	9.25
Revere F	10.56	11.54
Rinfrt	15.16	16.61
Sagittar	3.49	3.49
Schustr	16.63	18.20
SCUDDER FDS:		
Intr Inv	(z)	(z)
Balanc	16.38	16.38
Com	10.73	10.73
Specal	35.49	35.49
SECURITY FDS:		
Equity	3.92	4.30
Invest	7.91	8.67
Ultra F	9.10	9.97
SELECTED FDS:		
Am Shr	10.63	11.62
Opp Fd	14.65	16.02
Spl Shrs	16.51	18.05
Sentinel	9.06	9.85
Sentry F	15.10	16.41
Shamrk	9.48	9.48
SHAREHLD GRP:		
Comst	4.34	4.74
Entrpr	6.88	7.52
Flet Fd	5.64	6.16
Harbr	8.81	9.52
Legal L	6.18	6.75
Pace Fd	9.99	10.92
SHEARSON FDS:		
Apprc	30.45	33.28
Incom	18.79	20.54
Invest	11.64	12.72
Sh Dean	15.27	15.27
Side Fd	9.88	10.83
SIGMA FUNDS:		
Cap Shr	9.45	10.33
Inv	11.89	12.99
Trst	9.23	10.09
Smith B	11.63	11.63
Swst Inv	9.06	9.79
Sw Inv G	7.91	8.55
Sovr In	12.96	14.19
Spectra	7.69	8.42
STATE BND GRP:		
Com Fd	5.55	6.07
Divesif	5.71	6.24
Progrs	6.09	6.66
State Fm	4.61	4.61
State Str	49.96	50.22
STEADMAN FDS:		
Ax Ind	4.35	4.35
Asso Fd	1.31	1.31
Fiducy	7.26	7.26
STEIN ROE FDS:		
Balanc	21.88	21.88
Capitl	10.18	10.18
Stock	15.35	15.35
SIS GROUP:		
Grwth	7.32	8.02
Smmit	11.04	12.54
Technl	7.45	8.12
Syncro F	9.59	10.48
TMR Ap	13.22	14.45
Teachrs	10.79	11.24
Techncl	1.76	1.92
Templ G	5.44	5.95
Tower C	6.00	6.56
Tran Cap	8.49	9.23
Travl Eq	11.23	12.31
Tudor H	13.30	13.30
20th CG	3.45	3.78
20th CI	4.19	4.59
Unified	11.05	12.08
Unifund	(z)	(z)
UNION SERVICE GROUP:		
Brd S Iv	15.28	16.70
Natl Inv	8.90	9.73
Un Capt	12.25	13.39
Whthal	13.96	15.26
UNITED FUNDS:		
Accum	7.86	8.61
Cont gw	12.91	14.15
Cont Inc	11.81	12.94
Incom	14.34	15.72
Scienc	8.26	9.05
Vangd	9.72	10.65
Un FdCn	7.95	8.69
USAA Ca	11.40	11.40
US GvtS	10.56	11.72
VALUE LINE FDS:		
Val Lne	(z)	(z)
Val Inc	5.07	5.56
Val Spc	5.29	5.80
VANCE SANDERS:		
Bos Fnd	8.47	9.26
Bos Cm	8.67	9.48
Specl	10.45	11.42
Vndrblt	6.64	7.26
Vangrd	4.74	5.18
Vant 1090	8.98	9.81
Varied I	4.87	5.29
Vikng Gr	6.84	7.43
WallSt gr	9.49	10.37
Wash Mu	12.85	14.04
WELLINGTON GROUP:		
Explor	21195	23.35
Ivest	17.26	18.86
Morgn	12.04	13.16
Tchniv	8.36	..
Trust	13.43	14.68
Welsly	13.14	14.94
Wellfn	11.84	12.94
Windsr	9.36	10.23
West Ind	5.95	6.52
Wincap	5.93	6.48
Winf Gth	4.34	4.74
Wiscons	7.07	7.73
Wrth Fd	3.19	3.19
iegler	10.50	11.48

x-ex-dividend.
z-unavailable.

New York Stock Prices

NEW YORK (UPI) -- Selected stocks on the New York Stock Exchange at noon today.

Stock	Sales(hds)	High	Low	Last	Chg.
— A —					
AcmeMk 2g	8	43⅛	43	43	
Adress .60b	65	34½	33⅝	33⅝	— ⅜
Admiral Cp	38	17⅞	17½	17½	— ⅜
AetnaLf 1.60	132	64¼	63⅜	64¼	+ ½
Air Prd .20g	11	52⅝	52⅛	52⅝	..
Airco .80b	43	20⅛	19⅞	19⅞	+ ⅛
Alcan Alm 1	78	18⅜	18¼	18¼	— ⅛
AllegCp 20b	9	13½	13½	13½	
AlleghLud 1	59	18⅝	18⅛	18⅜	— ¼
Allg Pw 1.36	30	22¼	22	22⅛	
Allid Ch 1.20	73	29	28¾	28¾	— ⅛
AlliedSt 1.40	22	32⅝	32½	32⅝	— ⅛
Allis Ch .20b	64	12⅞	12⅝	12⅝	— ⅛
Alcoa 1.80	113	44¼	43½	44¼	+ ¾
Am Hss .30e	54	41⅞	41½	41½	— ½
Am Air .40h	232	40¼	39⅝	39¾	— ⅜
A Brnd 2.20	68	42⅜	41⅞	42	— ¼
A Brcst 1.20	27	53	52⅞	53	
Am Can 2.20	123	33⅞	33¼	33⅜	— ¼
AmCyan 1¼	485	34¼	34	34⅛	— ⅛
AmElec 1.70	135	29⅞	29⅝	29¾	— ⅛
Am Export	81	5⅝	5⅜	5⅜	— ⅛
Am Hois .40	14	11⅜	11⅛	11¼	
A Home 1.70	43	89⅝	89	89	— ⅛
AmHosp .26	27	39⅜	39⅛	39⅜	
AMetCx 1.40	103	28⅜	27⅞	27⅞	— ⅛
Amer Motor	165	7⅛	7	7	— ⅛
AmNGs 2.20	51	38⅞	38⅜	38¾	+ ½
A Smelt 1.20	236	20¼	19⅝	19⅞	...
Am Stnd .40	95	14¾	14½	14⅝	
AmT&T 2.60	828	45⅜	45	45	— ¼
Ametek .60a	7	18⅜	18⅜	18⅜	
AMF Incp 1	93	48¾	48¼	48½	— ⅛
Ampex Cp	162	13	12¾	12¾	— ¼
Amstar 1.70	1	34⅝	34⅝	34⅝	— ⅜
Anacn 50h	213	15½	15¼	15¼	— ¼
Apeco .16b	67	10⅞	10½	10⅝	— ¼
Armco Stl 1	85	21	20¾	20¾	— ⅛
Arms Ck .80	69	44⅜	43⅝	43¾	— ½
Ashl Oil 1.20	64	24⅜	24	24	
Assoc Trans	36	9⅛	9	9⅛	+ ⅛
At Richfld 2	62	70¾	70⅛	70⅜	+ ⅛
Atlas Corp	80	2⅜	2¼	2¼	
Avco Corp	47	15⅞	15⅝	15⅝	— ⅜
Avnet .22b	65	11½	11⅛	11⅛	— ⅜
— B —					
Bab&Wil .50	35	32⅝	32	32⅝	+ ⅛
BakerOil .70	2	42⅞	42⅞	42⅞	— ⅛
Bangor Pn	12	9¾	9¾	9¾	
Bath Ind .20	27	49½	49¼	49¼	— ¾
Beat Fd 1.16	37	42⅞	42⅝	42⅞	+ ⅛
Beckm .50b	30	42	41½	42	+ ¼
BeechA .60g	21	18⅜	18⅜	18⅜	+ ⅛
Bell&Hll .60	32	59⅞	58½	58¾	—1
Bendix 1.60	19	42¼	42	42	— ¼
Benguet In	260	6⅜	6	6⅜	+ ⅜
Beth Stl 1.20	142	29⅝	29¼	29¼	— ¼
Black Dkr 1	47	80½	79	80½	+ ⅝
Boeing C .40	100	19⅛	18⅞	19	
Boise C .25g	804	18¼	17½	17½	— ¾
Borden 1.20	61	27¼	26⅞	27	+ ¼
Borg Wr 1¼	48	30⅞	30¼	30¼	— ⅜
Bost Ed 2.36	15	39¼	38¾	39¼	+ ¼
Bourns Inc	1	13⅛	13⅛	13⅛	— ⅛
Braniff 3k	70	15⅞	15¾	15¾	...
Briggs&St 1	6	35⅞	35⅞	35⅞	— ⅛
Bris My 1.20	169	57⅜	57	57⅜	+ ½
Br Shoe 1½	17	38¾	38¾	38¾	+ ½
Brunswk .16	41	37½	37	37¼	— ⅛
Bucy E 1.20	21	27¼	27⅛	27⅛	— ⅛
Budd Comp	44	13⅛	13⅛	13⅛	— ⅛
BulovaW .60	16	17⅝	17¼	17¼	— ⅛
Burl In 1.40	57	34⅝	34¼	34¼	— ⅛
Burl No 1½	215	48⅜	47⅝	48	+ ½
Burrghs .60	24	152⅝	151⅝	152	— ⅛
— C —					
Camp S 1.10	29	30	29⅝	29⅞	+ ⅝
Caen Pac .68	38	14⅜	14⅛	14⅛	— ⅛
Car P L 1.46	46	25	24¾	24¾	— ⅛
CearrierC .60	104	47½	47	47¼	
CaterTr 1.40	47	48⅛	47¾	47¾	— ¼
Celanese 2	11	70¾	70½	70½	...
Centl Soya 1	2	25	24⅞	25	
CerroC .80g	76	14½	14¼	14¼	— ⅜
Certain-t .80	28	46⅛	45½	45⅝	— ⅞
CessnaA .60	35	25¾	25⅜	25⅜	+ ⅛
CFI Stl .80a	3	22	21¼	22	+ ½
ChmSPl 1.20	24	49	48¾	49	+ ¼
Chase Mn 2	48	58¼	57⅜	57⅜	— ⅝
ChesOhio 3h	26	52⅛	51⅞	51⅞	— ⅛
Chris Craft	45	5⅝	5½	5½	— ⅛
Chryslr .60	183	29⅞	29¼	29¼	— ⅝
Cin Gas 1.56	26	25⅞	25½	25¾	+ ¼
CIT Fincl 2	67	50¾	50⅛	50⅜	+ ⅛
CitiesSv 2.20	144	43⅝	43⅛	43⅛	— ⅛
City Inv .52	93	20	19¾	19¾	— ¼
CleveEl 2.24	31	37¼	37⅛	37⅛	
CocaCol 1.58	41	121	120	120¼	+ ¼
Colgate 1.46	19	59¾	59½	59½	+ ⅛
Collin Radio	20	13½	13⅜	13⅜	— ⅛
Collntst 1.60	64	28⅛	27⅝	27⅞	+ ⅝
C B S 1.40g	27	47⅜	47	47	— ½
Col Gas 1.76	44	32⅜	32¼	32¼	...
Cm Solv .40	19	22⅜	22¼	22¼	
CmwEd 2.20	31	38½	38⅛	38½	+ ¼
Comsat .50	81	66¾	66⅛	66⅛	— ¼
Con Ed 1.80	189	25¾	25⅝	25¾	+ ⅛
Cons Fd 1¼	102	43⅜	42⅝	43⅛	
ConsFrght 1	5	53⅞	53⅞	53⅞	+ ⅛
ConsNG 1.88	29	30	29¾	30	+ ¼
Consm Pw 2	18	31½	31¼	31¼	+ ⅛
Contl Air Ln	89	21⅛	20⅞	20⅞	— ½
Cn Can 1.60	45	32	31½	31½	— ½
Contl Oil 1½	146	29⅜	28⅞	28⅞	— ½
Contrl Data	78	46¼	45¼	45½	— ¾
Corn G 2½a	16	195½	184¾	184¾	—1¼
CPCIntl 1.70	99	32	31⅜	31⅞	— ⅛
Crane 1.60g	3	45⅜	45¼	45⅜	+ ⅜
Crowel C 4k	69	11⅞	11⅝	11¾	
Crwn Zl 1.20	36	34½	34	34	— ½
Curtiss Wrt	89	13⅞	13½	13½	— ⅛
Cyprus Ms 1	16	31¾	31½	31¾	+ ¾
— D-E —					
DanRiver M	58	8⅝	8½	8½	...
Dana Cp 1¼	8	35¼	35⅛	35¼	
Dart In .30g	53	47¼	46⅞	47	— ⅜
Dayco 1.14	5	19¾	19¾	19¾	
DayPLt 1.66	10	24⅞	24⅞	24⅞	+ ¼
Deere &Co 2	211	49¼	48½	49⅛	— ⅝
Del Mnt 1.10	21	26½	26⅛	26¼	+ ⅛
Dennisn .60	10	33½	33⅛	33⅜	— ⅜
DetEdis 1.40	100	21	20½	20⅞	+ ⅛
Diam Shm 1	28	20¼	20⅛	20⅛	— ¼
Diebold .40	3	53	53	53	
DisneyW .20	92	135½	133½	133⅞	—1⅞
DistSeag .70	7	34	33⅜	33⅜	— ⅞
Dr Pepr .40	12	40⅜	40¼	40¼	+ ⅛
DomeMn .80	3	54½	54⅜	54½	— ⅛
Dow Ch 1.80	55	78⅝	78⅛	78⅛	— ⅝
Dresser 1.40	111	32⅝	32	32½	+ ⅞
Duke P 1.40	28	23⅞	23½	23½	
Du Pont 5b	38	145¼	144¾	145¼	+ ⅜
DuqneL 1.66	74	24⅜	24⅛	24⅛	...
Dynamic Cp	35	8	7¾	7¾	— ⅛
EascoCp .50	31	15⅝	15⅜	15½	
Eastern Air	211	23⅜	22⅝	22⅞	— ⅜
EaKod 1.04a	150	97½	96⅝	96⅞	— ⅛
Eaton C 1.40	9	42⅛	41⅝	41⅝	— ½
ElPasoNG 1	132	17	16¾	16⅞	...
EltraCp 1.20	10	32⅛	31⅝	31⅞	— ¼
ESB In 1.20	8	36⅜	36¼	36¼	— ⅛
Essx In 1.20	3	45⅜	45	45	— ⅛
Ethyl Co .84	17	25¾	25⅜	25⅜	— ½
ExCell O .80	42	16⅝	16½	16⅝	...
— F-G —					
Faberge .40	55	17⅞	17⅝	17⅝	— ⅛
Factor .60g	39	34¼	33¼	33⅞	+ ⅞
Fairch Cm	34	28	27¼	27⅝	— ⅜
FairInd .15b	126	11⅛	10¾	10⅞	— ¼
Fairmont 1	30	13¼	12¾	13	+ ¼
FarahMf .44	34	23⅞	23⅛	23⅞	+ ¼
Ferro Cp .70	7	31⅞	31⅝	31⅝	— ⅛
Fireston .83	x74	26⅞	26¼	26¼	— ⅜
FstNtlStr 1b	10	27½	27⅛	27¼	
Fleming .50	13	11½	11¼	11½	— ⅛
FlintkoteC 1	120	32¾	32	32⅛	+ ⅛
Fla Pw 1.68	28	46¼	46	46	...
FMC Cp .85	56	25⅜	25	25⅛	
FdFairS .90	55	16	15⅝	15⅞	+ ⅛
Ford M 2.60	62	70⅞	70½	70½	— ½
For Mck .80	9	25	24¾	24¾	
FreptMn 80	93	19	18⅜	18½	— ⅛
Fruehuf 1.70	37	39⅛	39	39	— ⅛
GAC .40h	111	10½	10⅜	10⅜	— ⅛
GAF Cp .40	113	23⅜	22¾	22¾	— ⅜
Gam Sk 1.30	9	43¼	42⅝	42⅝	— ⅞
Gannett .48	24	57¼	57⅛	57¼	+ ¼
Gn AOI .60g	25	36	34¾	34⅞	—1⅛
Gn Dynam	62	22⅛	21⅝	21¾	— ⅛
Gn Elec 1.40	189	63¼	62⅛	62⅜	—1¼
GnFood 1.40	96	35⅞	35⅝	35⅞	+ ¼
Gn Host Cp	9	16⅞	16¾	16⅞	— ⅛
Gen Instr 2k	59	21½	21	21¼	— ⅛
GenMills .96	73	41⅝	40¾	41½	— ⅛
GnMot 3.40b	87	80⅜	79⅞	79⅞	— ⅝
G PubU 1.60	88	23¼	23⅛	23⅛	...
Gn Steel Ind	65	7¼	7⅛	7⅛	— ⅛
G T E 1.52	297	31¼	31	31¼	
Gen Tire 1g	73	26⅝	26¼	26⅜	+ ⅛
Ga Pac .80g	107	47¼	46½	46½	— ⅞
Gerber 1.20	35	40⅞	40⅝	40⅞	+ ⅜
Getty 1.13b	46	83¾	83	83½	— ⅜
Gillette 1.40	75	40	39⅝	39⅝	— ¼
Glen Alden	21	10⅛	10	10⅛	
Global Mar	21	16	15¾	15¾	— ⅛
Goodrich 1	90	27⅞	27⅝	27¾	
Goodyr .85	75	31¾	31½	31½	— ¼
Grace W 1½	37	28⅜	27¾	27⅞	— ⅛
Grand U .80	212	20¾	20⅛	20½	— ⅜
Grant W 1½	48	49½	49⅛	49⅛	—1⅜
GrtA&P 1.30	84	20½	20⅛	20⅛	— ¼
GtNNek 1.60	38	50⅛	50	50	+ ⅛
Gt West Fin	43	27⅝	27⅜	27⅜	— ⅜
GtWUn .90h	42	16	15½	15¾	— ¼
GreenGt 96	22	23	22¾	23	+ ¼
Greyhd Cp 1	248	21¼	21	21⅛	
Grummn 1	47	15⅝	15	15⅛	— ⅜
GulfM 2.80a	40	108⅞	106	106	—2½
Gulf Oil 1½	258	29	28¾	28⅞	— ⅛
Gulf&Ws .60	98	28⅝	28⅛	28⅛	...
— H-I —					
Hamm Pa 1	18	20⅛	19⅞	20⅛	+ ⅛
HarrisIntp 1	7	52	51⅝	51⅝	— ⅛
HeclaMn 2k	25	15	14⅝	14⅝	— ⅜
Heinz H J 1	20	41⅝	41¼	41½	— ⅛
Hercul 1.20b	6	52⅝	52¼	52⅜	
Hershy 1.10	3	28¼	28	28	— ½
Heublein .85	66	54⅜	54⅛	54⅜	
Hewltt P .20	20	46¾	46	46	— ¾
Hilton Htl 1	24	54⅛	54	54	— ⅛
Hobart 1.20	1	64¾	64¾	64¾	— ¼
Hoerner .90	154	30	29½	29½	+ ½
Hoff Electn	18	17¼	17⅛	17⅛	— ¼
Hol Inns .25	43	46⅜	46	46⅜	+ ⅝
Homestk .40	49	18⅛	18	18	— ⅛
Honywl 1.30	37	135	132⅝	133	—2
Hoover 1.20	1	33⅝	33⅝	33⅝	— ¼
HousLP 1.32	16	47⅜	46⅝	46⅞	— ⅛
Howmet .70	8	13⅞	13¾	13¾	
Idaho P 1.70	25	34¾	34⅛	34¾	+ ½
IdealBas.60	76	16¾	16⅛	16⅝	
IllCenIn1.18	18	36⅛	36	36⅛	— ⅛
Ill Pwr 2.20	54	38⅛	37⅝	38	+ ⅝
Imperial C	149	14¾	14½	14⅝	— ⅛
INA Cp 1.40	88	49⅝	49¼	49⅝	+ ½
Ing Rand 2	23	57¼	56⅞	56⅞	— ⅝
Inland Stl 2	32	33⅞	33⅝	33⅝	— ⅜
Insp Copp 2	26	34½	33⅛	33¼	—1½
I B M 5.20	58	337	336	336	—1
IntHarv 1.40	39	29½	29⅛	29½	
Intl Mining	44	7⅛	6⅞	7	— ⅛
Intl Nickel 1	155	32⅜	31⅜	31½	—1
Int Pap 1½	41	35⅛	34¾	34¾	— ¼
Int T&T 1.19	290	58⅞	58¼	58½	— ¼
Itek Corprtn	72	41⅜	40⅝	40⅝	—1
— J-K-L —					
Jantzen .60	2	19	18⅞	19	+ ⅛
Jef Pilot .88	36	47¾	47½	47½	— ¼
JohnMv 1.20	30	41⅜	40¾	41⅛	+ ⅜
ohn Jn .40a	150	98¾	97⅝	97⅞	— ⅛
JonLogn .80	21	62¾	62¾	62¾	—1
Jones L .75b	21	16⅝	16½	16½	— ¼
Jostens .70	5	27½	27½	27½	
JoyMfg 1.40	20	63⅞	63⅞	63⅞	+ ⅛
KanPLt 1.38	21	27¾	27¼	27¾	+ ¼
KanNeb 1.02	65	17⅜	17⅛	17⅜	+ ¼
KC So Ind 2	7	37⅝	37⅝	37⅝	— ⅛
Kelsy-H 1.30	16	32⅝	32½	32⅝	+ ⅛
Kenmetl .80	1	23¾	23¾	23¾	
Kennecott 1	201	24⅜	24	24	— ⅜
Kerr Mc .60	153	44¾	43⅞	44½	+ ⅞
Kidde 2½k	80	32⅛	31¾	32⅛	+ ⅛
KimbCl 1.20	47	29	28½	28¾	— ⅛
K L M .84h	27	40¾	40¼	40½	— ½
KnghtN .50b	1	71⅞	71⅞	71⅞	+ ¼
Kopper 1.60	1	34⅝	34⅝	34⅝	
Kraftco 1.70	53	46½	46	46¼	+ ⅛
KayserR .60	1	23½	23½	23½	— ⅛
Kan GE 1.44	4	25⅜	25¼	25¼	— ½
KaiserAl .50	81	19½	19	19⅛	— ⅛
Kresge S .50	41	99¾	99½	99⅝	— ⅝
Kroger 1.30	61	32½	32⅛	32¼	— ⅛
LearSieg .20	104	8⅞	8½	8⅝	— ⅛
Leh Pt C .40	9	14¾	14¾	14¾	+ ¼
Lehm 1.32b	23	16⅝	16½	16½	— ⅛
LibbyOwn 2	17	47¾	47½	47¾	— ¼
Libby McNl	54	7½	7¼	7¼	— ⅜
Ligg My 2½	7	56⅝	56⅝	56⅝	— ½
Ling Temc	212	11	10¾	10⅞	+ ⅛
Litton 2½k	235	21½	21⅛	21⅛	— ¼
Lockheed	81	9⅞	9⅝	9⅝	— ¼
LoewCp 1.04	47	46⅞	46⅛	46⅜	— ⅜
Lone S Ind 1	20	25¾	25⅜	25⅝	+ ⅛
Lon StG 1.36	36	26⅞	26¾	26⅞	...
Lucky St .50	50	20	19⅝	19¾	...
LukenS .60h	21	16¾	16⅛	16½	— ¼
Lyke Ystn	72	8¼	8⅛	8⅛	— ⅛
— M —					
Macy R H 1	19	48¼	47⅝	47⅝	+ ⅛
MadiF 1.45b	95	14⅞	14½	14⅞	+ ⅜
Magnav 1.20	104	45⅞	45⅜	45⅜	— ⅛
Mar Oil 1.60	42	32¾	32⅜	32⅝	+ ⅛
Marcor .80	61	31¼	30⅞	31	— ¼
MarMid 1.70	51	32⅜	32⅛	32⅛	— ¼
MarshF 1.10	3	34¾	34⅝	34¾	+ ⅜
MartMr 1.10	50	19½	19⅛	19¼	— ¼
Massey Fer	48	11⅞	11⅝	11¾	— ¼
May DS 1.60	55	52⅞	52½	52½	— ¼
Maytg 1.10a	31	40½	40½	40½	
McCroy 1.20	4	28⅜	28⅜	28⅜	+ ⅜
McDnD .40g	205	34⅝	33½	34½	+ ⅞
McGr E 1.40	14	34¾	34⅝	34¾	— ½
McGr Hl .60	20	19⅛	19	19⅛	+ ⅛
McLean 1.20	10	71⅝	70⅞	71⅝	+1⅛
Mead Cp 1	52	20	19¾	20	..
Memorex	167	34½	33½	33¾	—1
Merck 2.20	70	124	122	122	— ½
M G M Inc	16	18¾	18⅝	18⅝	+ ⅛
MidSoU 1.06	133	25	24⅝	24¾	+ ⅛
M M M 1.85	33	132¾	132¼	132½	+ ¼
MinnPl 1.30	13	23⅜	22⅞	23⅜	+ ½
MobilOl 2.60	153	55⅜	54¾	54¾	...
Mohsco 1.10	7	41¼	41	41	...
Monogram	29	11¼	11⅛	11¼	...
Monsnt 1.80	39	48⅝	48	48½	+ ⅜
Motorola .60	7	86⅝	86¼	86⅝	+ ⅝
Mt Fuel 1.80	2	38½	38½	38½	— ⅛
MtStTel 1.36	5	22¼	22¼	22¼	...
MurpCo 1.20	9	26	25⅜	25⅜	— ½
— N-O —					
Nabisco 2.20	24	57¼	56⅛	56¾	— ¼
Ntl Airl .10h	48	33½	33¼	33½	— ¼
NatCash .72	323	29⅝	28¾	29	— ⅜
NatDistil .90	39	16	15⅞	15⅞	— ¼
Natl Gen .20	12	25⅛	25⅛	25⅛	+ ⅛
Ntl Gyp 1.05	46	20	19⅝	19⅝	— ¼
NatSteel 2½	33	46	46	46	
Natomas .25	103	71⅝	70¾	71	— ½
Nev Pw 1.24	8	36⅝	36¼	36⅝	+ ¼
Newbery .50	10	16¼	16⅛	16⅛	— ¼
NEngEl 1.56	16	23½	23⅜	23½	
NiagMo 1.10	75	16⅜	16⅛	16¼	...
NL Indust 1	303	13⅞	13⅝	13¾	
NorfolkWs 5	50	75¾	75	75¼	— ¼
NoA Rk 1.40	133	30¾	30⅛	30½	+ ⅜
NoNtGs 2.60	41	44⅞	44⅜	44⅞	+ ⅝
NoStPw 1.70	9	27¼	26⅞	27⅛	+ ⅛
Nw Ban 1.40	72	38¾	38½	38½	— ½
Nort Simon	226	61¼	61	61	— ⅝
OccidPet .50	707	11⅝	11⅜	11⅜	— ¼
OgdenC .15b	38	15⅜	15⅛	15¼	
Ohio Ed 1.54	50	24½	23⅝	24½	+ ⅝
OklaGE 1.28	2	26½	26¼	26¼	— ⅛
OklaNG 1.24	33	20½	20¼	20½	— ¼
OlinCorp .88	50	17⅜	17¼	17⅜	
Omark 4k	44	12¾	12⅝	12¾	+ ⅛
Or Rckl 1.20	54	17⅝	17⅜	17⅝	+ ¼
Otis El Co 2	17	41	40¼	40¼	—1
Outbord M 1	34	46⅞	46⅝	46⅝	+ ¼
OwenCF .78	x18	52½	52⅜	52⅜	+ ⅛
Owen Il 1.35	125	47½	46½	47	+1⅜
— P —					
Pac Gs 1.64	23	32⅛	32	32⅛	— ⅛
Pac Ltg 1.60	16	24¾	24½	24¾	
PacPetrl .40	13	31	30¾	30⅞	— ⅛
PacPwr 1.44	24	23¾	23¼	23¾	+ ¼
Pc T&T 1.20	38	18⅜	18¼	18⅜	...
Pan Am WA	205	15⅞	15⅝	15¾	...
Panhdl 1.80	31	32⅛	31¾	31¾	— ⅜
Penn Centr	284	4⅝	4½	4½	...
Penney JC 1	42	73¾	73	73	— ¼
PennDx .03e	45	10	9¾	9⅞	...
PennPL 1.60	40	24⅞	24¾	24¾	...
Pennzoil .80	225	23⅞	23½	23½	— ¼
PeopGs 2.08	11	34¾	34½	34¾	...
PepsiCo 1	61	70⅜	70	70	...
Pfizer .60a	76	41⅞	41⅜	41⅝	+ ⅜
Phelp D 2.10	71	37⅞	37¼	37⅜	— ⅜
PhilaEl 1.64	82	23¾	23½	23⅝	..
PhilipM 1.24	147	70¼	69¾	70¼	+ ¾
PhilPet 1.30	55	31	30¾	30⅞	.
Pillsbry 1.44	33	49	48¾	48¾	— ½
Pitney B .68	90	25	24½	24¾	.
Polaroid .32	196	91	89½	89⅞	—1⅛
PGInd 1.40	30	44½	44⅛	44⅛	— ⅜
Proct Gl 1½	57	77¾	77¼	77¾	+1
PuS Col 1.12	5	24	23¾	24	...
PSE&G 1.64	65	27¼	26⅞	27⅛	+ ¼
PSE&G 1.64	65	27¼	26⅞	27⅛	+ ¼
PullmanIn 2	7	52	51⅞	52	+ ⅜
PurexCp .84	62	18	17¾	17¾	— ¼
Purolat 1.60	5	85	84¾	84¾	— ¼
— R —					
Ralston .70	70	35⅝	35⅜	35⅝	+ ⅛
Raython .60	48	39⅞	39¼	39¼	— ½
RCA Corp 1	123	38	37⅝	37⅝	— ⅜
gReadng Co	31	2⅞	2¾	2¾	
Rep Steel 1	184	21⅛	20¾	20⅞	— ¼
RevlonInc 1	46	70¾	70	70⅜	+ ⅜
Rey Ind 2.40	65	58⅞	58½	58¾	+ ⅛
Rey Met .60	153	17½	17⅛	17⅛	...
Riegel P .60	43	19	18⅞	19	
Riviana 1.04	20	42	41⅛	41⅜	— ⅝
RoanS 1.47b	8	5½	5⅜	5½	+ ⅛
RochG 1.20g	3	24	24	24	+ ¼
Rockwl 1.40	5	29⅛	28⅝	28⅝	— ½
Rohm 1.60g	13	110¼	108¾	109½	—1
Rohr Ind .80	23	16⅞	16½	16½	— ¼
RoyalCC .56	62	34⅞	34⅜	34⅝	— ¼
RoylD 2.09b	226	35¼	35	35⅛	— ⅛
— S —					
Safewy 1.30	39	36¼	36⅛	36⅛	+
StJoMin 1½	123	24	23⅜	23½	— ½
StRegis 1.60	16	36⅜	36⅜	36⅜	— ⅛
Sander Asso	48	15	14¾	14⅞	— ⅛
Sang Ele .40	61	14⅜	14	14⅜	+ ¼
SaF Ind 1.60	27	32⅜	32¼	32¼	+ ⅛
ScherPlo .90	36	86⅞	86	86½	— ¼
Schlum 1.40	163	155¾	154⅜	155½	+1⅛
S C M Corp	88	18	17¾	17¾	— ⅛
ScottPap .50	255	16½	16	16⅛	
Sears 1.40a	74	103¾	103	103	— ⅝
ShellOil 2.40	50	47⅞	47½	47½	— ⅛
SierraPc .80	62	17½	17	17½	+ ¾
SignalCo .60	29	18½	18⅛	18½	+ ⅛
SimnCo .80a	77	33½	33	33	— ½
SingerC 2.40	61	78	77	78	+1
SmithK&F 2	25	58⅜	57¾	58⅛	+ ⅜
S CalEd 1.56	x44	29	28⅞	29	+ ⅛
SouthCo 1.26	403	21½	21¼	21⅜	— ⅛
SoNatG 1.40	56	49	48⅜	49	+1
SouPacific 2	21	45⅞	45½	45½	— ⅜
SoRailwy 3a	67	84¾	83¾	84¾	+ ¾
SowstPS .74	13	13	12¾	13	
SpRand .55b	276	31¼	30⅞	30⅞	— ⅜
SqureD .80a	27	31⅜	31⅛	31¼	+ ⅛
Squibb 1½b	23	87¼	86⅞	86⅞	—1
St Brnd 1.60	57	47½	47	47⅛	+ ⅛
Std Kollsmn	22	5⅝	5⅝	5⅝	
StdOlCal 2.80	138	58⅛	57⅜	57⅞	+ ½
StdOInd 2.30	37	69⅜	69⅛	69¼	— ⅛
Std NJ 3.80b	161	74⅛	73¾	74	..
StdOhio 2.70	70	82¼	81¼	81¼	—2
SterlDrg .80	50	48¾	48⅛	48¾	+ ⅛
StewWn 1.80	3	34¾	34⅝	34⅝	— ⅜
StudeW 1.20	34	41	40⅜	40⅜	— ⅜
SunOilCo 1g	23	51	50⅞	51	
SunshM .26h	40	8¼	8⅛	8¼	+ ⅛
Sup Oil 1.40	10	188	186	188	
Swift Co .70	33	35⅞	35⅜	35⅞	+ ⅝
— T-U —					
Tandy Corp	99	42	41½	41⅝	— ¾
Teledyne 3k	144	24⅜	24	24⅛	— ¼
Teneco 1.32	109	25⅜	25¼	25⅜	...
Texaco 1.60	234	35	34¾	34⅞	— ⅛
TexETr 1.52	43	44⅝	44⅛	44½	— ⅛
TxGasT 1.52	15	33⅞	33⅝	33⅞	+ ¼
TxGuSul .60	438	14⅝	14	14⅛	— ½
TexInstr .80	45	124	123½	123½	—1⅛
Tx PLT .50b	13	19⅜	19	19	— ⅛
TexUtil 1.92	19	61¼	61⅛	61⅛	— ⅛
Textron .90	159	30½	29¾	30¼	+ ¾
Thiokol .40	39	16	15¾	15¾	— ⅜
ThriftyD .70	23	22¾	22¾	22¾	— ¼
Timken 1.80	13	44⅜	44⅛	44⅛	...
TraneCo .90	15	72	71¼	72	...
Transam .55	89	18¼	18	18⅛	+ ⅛
Tra Un 1.28	2	41¾	41¾	41¾	+ ¼
Trans W Air	198	43	42⅝	42⅝	— ¾
TriCon 1.98b	8	30	29¾	29¾	— ⅛
TRW Incp 1	43	31⅜	31	31⅛	...
20thCen Fox	219	11⅜	11	11	— ⅛
UAL Incorp	41	41⅞	41⅝	41⅝	— ⅛
UnCarbide 2	61	42⅞	42⅝	42⅝	— ½
Un Elec 1.28	175	18⅝	18⅜	18½	+ ¼
UnOCal 1.60	139	33⅝	33⅛	33½	...
Un Pac Cp 2	65	61⅛	60⅜	60¾	+ ¾
Uniroyal .70	73	18½	18¼	18⅜	— ¼
U Aircr 1.80	344	29½	28	28¾	— ⅞
UnBrnd .15h	230	10⅜	10⅛	10⅛	— ¼
Utd Corp .50	20	8½	8⅜	8½	+ ⅛
US Indus .60	202	24¼	23¾	23¾	— ½
USPlyCh .84	271	30¾	30⅝	30¾	...
US Smelt 1b	41	23	22½	22½	— ⅛
US Stl 1.60	155	30¾	30¼	30⅜	— [illegible]
US Tob 1.20	64	41	40¼	40¼	—1
UtdUtilit .96	231	20⅛	19⅞	20⅛	+ ⅛
UnivOil .20h	242	16	15⅝	15¾	— ⅛
Upjohn 1.60	37	74	73	73	—1¼
Utah Intl .80	25	63¾	63⅛	63½	+ ⅝
UtahPL 1.92	14	33⅞	33¾	33⅞	+ ⅛
— V-W-X-Y-Z —					
Varian Asso	72	14⅛	13½	13⅞	...
VendoC .30h	21	11⅞	11¾	11¾	— ⅛
VictorCC .50	15	16½	16¼	16½	+ ¼
Va Elec 1.12	86	20½	20⅛	20⅛	.
Walgreen 1	5	25⅞	25⅝	25⅝	— ⅜
WarnrL 1.30	61	79¾	79	79¾	+ ⅝
Wash W 1.36	9	22⅛	21⅞	21⅞	...
WestAir 10k	51	34⅞	34⅜	34⅞	+ ⅜
WsBanc 1.30	58	35¼	34¼	35¼	+1¼
WUnion 1.40	105	43¼	43	43¼	+ ¼
Westingh El	167	46⅝	45½	45⅞	—1
Wstvac 1.05	46	21	20½	20¾	+ ⅛
Weyerhs .80	78	46⅜	46	46	— ⅜
WhelPitt Stl	22	18⅜	18	18	— ¼
Whirlpl 1.60	5	98	97¾	97¾	— ½
Wh Con .40g	76	20½	20⅛	20⅛	— ¼
White Motor	36	24⅝	24¼	24⅜	— ⅜
Wickes Cp 1	19	53¼	52¾	53¼	— ¼
WinnDx 1.74	7	49⅞	49⅞	49⅞	..
Woolwh 1.20	38	46½	45½	45½	—1⅛
XeroxCp .80	176	126	125⅛	125¾	+ ¼
ZaleCorp .64	25	41⅜	41	41	+ ¼
Zayre Corp	17	36⅜	36⅛	36⅛	— ⅛
ZenithR 1.40	134	42⅜	42	42⅜	+ ⅜

Pomona Valley Stocks

LISTED	LAST SALE
American Cement	6⅞
Bank of California	29⅞
British Petroleum	13
Broadway-Hale	45⅞
Brockway Glass	23½
Bunker-Ramo	7¾
California Computer	20⅜
Cities Investing	19⅞
Consolidated Freightways	53⅞
Cyprus Mines	31¾
C.Cl.	4¾
House of Fabrics	41¾
Huffman Mfg.	12½
L.V.O.	5⅛
Long Drugs	68¾
Norris Ind.	41½
Perkin Elmer	58¾
Potlatch F.	24¾
S.S.P. Industries	9¼
Standard Brands Paint	77⅛
Thrifty Drug	22¾
Transcon Lines	24¼
Williams Bros.	41⅜
Williams Bros. Warrants	25⅞

OTC	BID	ASK
B of A	70¼	70⅝
Buffums	11½	13
Calif. Shopping Center	9⅞	10⅜
Cartridge TV	23¾	24¼
Cons. Rock	27½	29
Data Design Lab	3⅜	3¾
Kaiser Steel	19½	20
Security Pacific	28⅞	29¼
U.S. Nat'l Bank	27½	28
Wayne Mfg.	11	11½

American Exchange

NEW YORK (UPI—Selected stocks on the American Stock Exchange.

	Sales(hds)	High	Low	Last	Chg.
Aerojet .50a	3	21⅜	21¼	21⅜	— ¼
Alld Control	18	8⅛	8	8⅛	..
A Petr 1.10b	39	22¾	22½	22⅝	+ ¼
ArkLaG 1.30	43	22¼	22⅛	22⅛	— ⅛
Beverly Ent	36	9	8⅝	8⅞	...
Brascan 1g	27	18¼	18	18¼	..
Bundy Cp 1	8	26½	26¼	26¼	— ¼
Circle K .32	1	47¾	47¾	47¾	— ¼
Clary Corp	7	6¾	6½	6¾	+ ¼
Computest	8	5⅞	5⅞	5⅞	..
Creole 2.60a	39	20¾	20⅜	20⅝	— ⅛
DayMn .05b	22	6⅞	6½	6⅝	+ ⅛
Dixlyn Corp	31	7¾	7½	7½	— ⅛
Fed Resour	103	2⅜	2¼	2⅜	+ ⅛
Finl SB .20a	8	26	26	26	— ⅛
Frontier Air	34	5¼	5⅛	5⅛	— ⅛
Gen Battery	333	21	20½	21	...
HuskyOl .15	8	15¾	15½	15¾	
Inexco Oil	75	6⅝	6½	6½	— ⅛
Kaiser In 2k	75	8⅜	8¼	8¼	— ⅛
KirbyInd .36	11	22	21⅝	22	+ ⅝
Lee Natl Cp	33	8⅛	8	8⅛	+ ⅛
Means FW 1	1	18¼	18¼	18¼	...
Mohwk Airl	39	3⅛	3	3	...
NwPark Mn	36	2⅞	2¾	2¾	...
Ookiep 6.31b	z450	59½	58¼	58½	+ ¼
PacNW 1.04	16	14⅞	14¾	14⅞	...
Pneum Dyn	17	8⅛	7⅝	7⅝	— ¼
PubcoPt .15	43	7	6⅞	6⅞	...
RSC Ind Inc	137	3	2⅞	2⅞	...
Shattuck Dn	6	5¼	5⅛	5⅛	...
Solitron .05	48	11⅞	11¾	11¾	— ⅛
Statham Ins	22	21¼	20⅞	21¼	+ ⅜
Syntex C .40	93	85¼	84½	84¾	— ½
Techniclr In	22	13½	13⅜	13⅜	
UnivCont 2k	16	3½	3⅜	3½	— ⅜

New Year Greetings

CLOSED FOR INVENTORY—DEC. 31ST.

STOCKWELL and BINNEY

YOUR ONE STOP OFFICE PRODUCTS CENTER

280 E. HOLT — POMONA

NA 9-5018 — FREE PARKING

LOCATIONS IN:
Pomona · Covina · Indio
Palm Springs · Riverside · San Bernardino

SOUTHERN CALIFORNIA GAS COMPANY

It doesn't take a lot of energy to save a lot of energy.

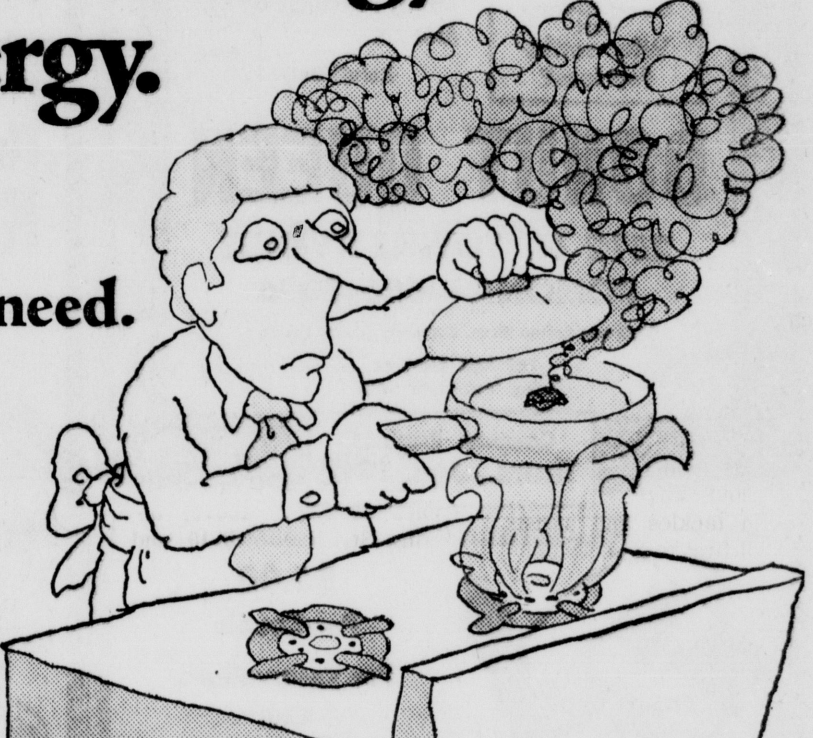

Don't use more flame than you need.

Adjust it to fit the pan or the pot, as only gas can do. Turning the burner too high burns up a lot of gas—and sometimes the food. Other savers: Don't preheat the oven overlong. Cover saucepans while cooking. And never use the oven to heat the kitchen.

A little wash can waste gas.

Wait till you have a full load before starting your clothes washer or dryer or the dishwasher. Saves work, saves energy. A full load uses no more gas than a partial one.

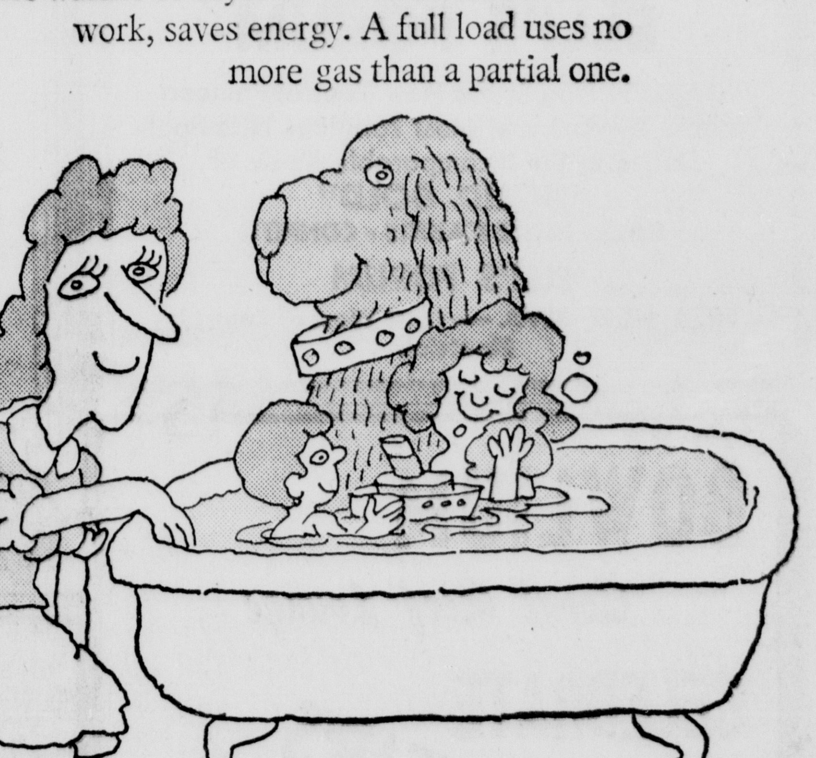

Always wash full loads.

Every time you turn on the hot water faucet, you're using gas as well as water. So get all the use you can out of your hot water before it goes down the drain. Jump in the shower as soon as the water heats up. And don't fill the tub any higher than need be.

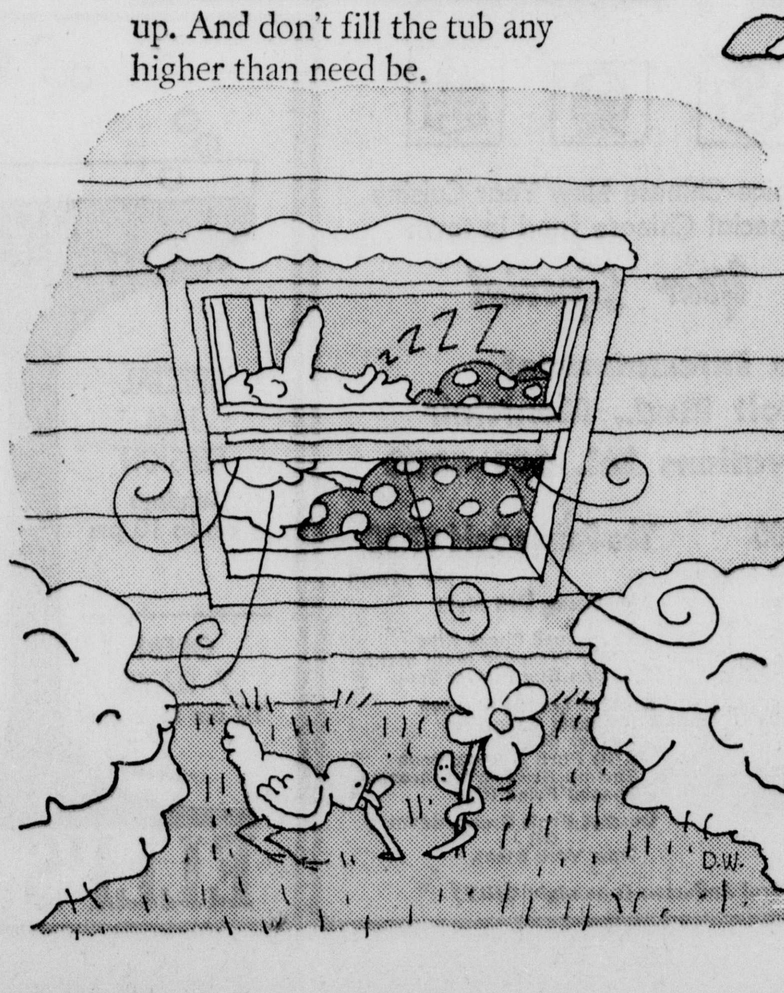

Don't heat the great outdoors.

At night draw the drapes to help keep the day's heat indoors. And turn down the thermostat when you go to bed. In the morning set it up to a comfortable temperature and leave it there. Turning it up and down wastes gas; it does not give you more heat. And open the draperies. Let the sun do some of your heating. It's free.

Try these easy hints for a month. You'll have helped save energy. That should make you feel good. Then think of the money you're saving. That should make you feel even better.

Save energy...Save money.

the gas company

Phoenix
CHINESE & AMERICAN RESTAURANT
HAPPY NEW YEAR'S
OPEN 'TIL 1 A.M.
Serving Special Dinners
Open Daily 11 a.m. to 10 p.m.
FOOD TO TAKE OUT
9645 Central Ave., Montclair 624-7410

The CASK'N' CLEAVER is Taking Reservations for NEW YEAR'S EVE
Call 982-7108
CASK 'N CLEAVER
STEAKS 'N LOBSTER
COCKTAILS
8689 Ninth St., Cucamonga Phone (714) 982-7108
OPEN 5 P.M. DAILY 4 P.M. SUNDAY

Coupon
100 BLUE CHIP STAMPS
WITH EACH PURCHASE OF $1 WORTH OF DONUTS TO GO—200 BLUE CHIP STAMPS WITH EACH DONUT PURCHASE OF $2, AND ETC.
Retail Only!
Hand-Cut RAISED DOUGHNUTS the old-fashioned way! Why settle for less?
DONUT QUEEN
2512 N. TOWNE AVENUE
POMONA—626-3096
Visit our Coffee Shop. Complete Dining Facilities
Eat 'em here or Take 'em with you!
Coupon Expires Thurs., Jan. 13th

$5.00 Per Couple
For Reservations Call 626-1618
NEW YEAR'S EVE
AT — ELLI'S FORUM
Join Us to Ring In the New Year at Pomona Valley's Newest and Most Fabulous Nite-Spot
Dance to the Incomparable Music of "SOLID GOLD"
HATS - NOISE MAKERS - CONFETTI
ELLI'S FORUM
5074 HOLT BLVD. — (Just West of Central) Montclair

BOWLIUM
Coral Reef Lounge
CELEBRATE NEW YEAR'S HERE!
Featuring "THE BEGINNINGS END"
NEW YEAR'S RESERVATIONS
$5.00 Per Couple INCLUDE
TABLES ASSIGNED ON TICKET PURCHASE
ASSIGNED TABLES & FAVORS ONLY
DRESS INFORMAL
CALL NOW
NA 6-3528 or YU 6-9563

Orchestra Schedules Opening Rehearsal

POMONA — The Cal Poly college-community orchestra will have its first rehearsal of the new year in the college music building at 7 p.m. Wednesday.

All local musicians are invited to join. Particularly needed are string, trombone and percussion players, according to conductor James E. Mooney, associate professor of music.

Members can play merely for the enjoyment; they can enter an extension division class, or they can enroll for college credit.

The orchestra will rehearse from 7 to 10 p.m. Wednesdays. Further information can be obtained from Dr. Mooney at 595-1241, Ext. 467.

NEW YEARS EVE PARTY
$15.00 per couple
including Prime Rib Dinner
Live Entertainment
PHONE NOW For Reservations 982-2111
ICE HOUSE
Canyon Lodge at Mt. Baldy
20 Minutes North of Foothill Blvd., Mt. Baldy
1½ Miles North of Baldy Village

JOIN US FOR A GALA
NEW YEAR'S EVE PARTY
• HATS • HORNS • FUN • ETC.
—NO COVER—
SERVING FROM OUR REGULAR MENU 'TIL MIDNIGHT
St. Charles Restaurant Since 1927
158 W. Holt Ave., Pomona 622-3565

The Place To Go!
NEW YEAR'S EVE
horns . . . hats . . . favors . . . festivities
DINNER - DANCE PARTY
The Indian Hill
Party dinners served from 8:30 . . . no cover charge
MAKE RESERVATIONS NOW
(714) 626-2411
GRISWOLD'S
555 W. Foothill CLAREMONT

Spend the best New Year's ever without spending a lot.
Start with our Large Lobster & Steak Dinner. Wind-up with selected wines & champagne. Special New Year's Eve piped-in music from Disneyland Hotel by Muzak. You will enjoy every last minute of it all.
Magic Towers Restaurant
540 E. Foothill Blvd., Pomona 621-3996
Romantic . . . European Style . . . Marvelous Food

JADE PALACE
Featuring Choice-Chinese New Year Cuisine
The only special Chinese food in town
New Year Special
live Entertainment
4620 Holt Blvd., Montclair
For Reservations Tel. 621-4803
The Gourmet $6.00 per person
Barbecued Spare Ribs
Appetizers: Shrimp
Egg roll
Golden Egg Flower Soup
Entree: Pepper Steak
Shrimp Bowl w/Mushrooms
Chicken Chow Mein
Sweet and Sour Pork
Crispy Noodles
Special Fried Rice
Dessert: Mixed Fruit on ice
OR
Top Sirloin
The Palace Gold $7.50 per person
Appetizers: Bali Maki
Shrimp
Barbecued Spare Ribs
Silver Wrapped Mahi Mahi
Golden Egg Flower Soup
Entree: Lemon Chicken
Rainbow Long Rice
Pepper Steak
BBQ Pork & Snow Peas
Shrimp Bowl w/Mushrooms
Special Fried Rice
Dessert: Fruit Cream de Mint
OR
New York Steak
Featuring Carol Anderson (one night ONLY)

MOTHER-IN-LAW—A quarter of a century after she reigned as one of the world's most beautiful women, actress Ingrid Bergman (shown at left in 1946 photo) presents a stunning profile as she attends the wedding of her daughter, Pia Lindstrom, to stockbroker Joseph Daly at the St. Thomas More Church in New York City Tuesday.

Susan Hayward To Embark On First Television Show

By VERNON SCOTT

HOLLYWOOD (UPI) —Susan Hayward harvested five Academy Award nominations and an Oscar before a voluntary retreat from the acting wars, living in Georgia and Florida.

"I like to think of it as getting out of the main stream for a while to catch my breath on the bank," said the veteran actress of some 60 motion pictures.

A native of Brookln, N.Y., Susan has replaced another Brooklyn girl, Barbara Stanwyck, in a television movie, "Fitzgerald and Pride."

Miss Hayward was given the role after Miss Stanwyck underwent surgery for removal of a kidney.

Sitting in her dressing room at 20th Century-Fox, Susan lauded Miss Stanwyck, regretting she had to forfeit the role which may well become a CBS dramatic series.

No one hopes more fervently that "Fitzgerald and Pride" becomes a series than Susan Hayward. She plays a female attorney, Fitzgerald, opposite Jim Stacey, a younger man who essays the role of Pride — Susan's partner in the law firm.

Though Susan's home is in Ft. Lauderdale, Fla., where she owns a condominium, the red haired actress longs to return to Hollywood and a series.

"I've never worked in television before," she said. "I love the fast pace. But the whole scene has changed. I grew up in a different age in Hollywood. Movies were all we thought about.

"But some things don't change. The faces. I have the same makeup man I had when I left here in 1957. I see stagehands, hairdressers and wardrobe ladies who were at the studio when I first started."

Widowed since the death of rancher Eaton Chalkley six years ago, Susan is anxious to fill her life with activity.

"I got my feet wet acting again in Mexico earlier this year in a small part in 'The Revengers' with William Holden," she said.

"For a while I thought it would be difficult to pick up acting again. But I found it came back to me naturally. The only thing I worried about was whether I'd lost the ability to memorize lines."

'Will Rogers' Now Playing At the Forum

LOS ANGELES — "Will Rogers' U.S.A." is playing at the Music Center's Mark Taper Forum through Jan. 9.

James Whitmore recreates the philosophy of the great exponent of Americana, who, although he died in a plane crash with aviator Wiley Post in 1935, lives continually through his wry, earthy observations garnered largely from his syndicated newspaper column and lectures.

Staged and adapted by Paul Shyre, the George Spota production is presented in association with Marc Merson.

About 2,460 U.S. Marines died in battle in World War I.

GROVE UPLAND
276 E. 9th St. — 982-1342
MATINEE ONLY 12:30 TO 4:00
"IT'S A MAD, MAD WORLD"
"RUN APPALOOSA RUN"
EVENING:
James Garner "SKIN GAME" (7:45 ONLY)
Paul Newman "COOL HAND LUKE" (5:30 & 9:40)
ADMISSION $1.00
CHILDREN 50c
TUESDAY-ALL SEATS 50c

POMONA VALLEY'S MUTUAL TICKET AGENCY IS Dugan's MUSIC CO
3065 S. Plaza Lane, Montclair

Gallery Theatre
Presents "PETER PAN"

FRIDAY SPECIAL
FAMILY STYLE LOBSTER DINNER
Soup, Salad Bar, Baked Potato, Ice Cream or Sherbet.
ALL YOU CAN EAT $6.95 PER PERSON
Holiday Inn
1801 EAST G, ONTARIO

Montclair THEATRE
Joseph E. Levine presents a Mike Nichols Film
Carnal Knowledge
An Avco Embassy Release Panavision® · Technicolor® R
— ALSO —
DUSTIN HOFFMAN IN "WHO IS HARRY KELLERMAN" Rated R
• SCHEDULE •
KELLERMAN—6:30-10:10
CARNAL—8:25
MATINEE DAILY thru SAT.

Montclair THEATRE
PHONE 624-9696
4377 HOLT BLVD.
LAST TWO DAYS
ENDS SATURDAY
WILLY WONKA & THE CHOCOLATE FACTORY
Color by TECHNICOLOR® A PARAMOUNT PICTURE G
Island of the Blue Dolphins
EASTMAN COLOR! A UNIVERSAL PICTURE
SPECIAL ADMISSION 50c
WILLY WONKA 12:00-3:30
DOLPHINS 1:45

CELEBRATE THE NEW YEAR at ELLI'S
COCKTAILS & DANCING
SPECIAL JAM SESSION Sundays 5 pm to 10 pm
TOM & JERRY'S (Hot Butter Rum)
★ Top Entertainment
★ Noise Makers ★ Hats
★ No Cover ★ No Minimum
OPEN 7 DAYS 10 am to 2 am
BRING YOUR PARTY TO:
ELLI'S Lounge
1250 E. Mission Pomona

The hawthorn has the smallest buds of any tree. The buds are so tiny they are best seen with a magnifying glass.

CANYON THEATRE ★ 599-2345
CANYON SHOPPING CENTER
BONITA AVE. ★ SAN DIMAS
Earlybirds 75c — Children 50c MWThF till 6:30
★ TUESDAY BARGAIN DAY ★ ALL SEATS 50c
★ MON. LADIES NIGHT ALL LADIES 50c
TWO FIRST-RUN FEATURES ON THE SAME PROGRAM
"MAN IN THE WILDERNESS" (GP)
with Richard Harris 12:05-4:05-8:05
—PLUS—
"SOMETHING BIG" GP.
With Dean Martin 2:00-6:00-10:00
MATINEE WEDNESDAY thru SUNDAY

THEATRE GUIDE
VALLEY
OPEN 6:30 SHOW 7:00
"THE FINAL DEMINSION IN SHOCK!!" (GP)
"THE CORPSE GRINDERS"
Also "THE UNDERTAKER"
Also "THE EMBALMER"
626-7511
MONTCLAIR HOLT AT CENTRAL
MISSION
OPEN 6:30 SHOW 7:00
HELD OVER ADULTS
Candice Bergen "CARNAL KNOWLEDGE" (R) also
Rod Taylor "THE MAN WHO HAD POWER OVER WOMEN" (R)
986-0049/628-0511
POMONA MISSION AT RAMONA

NATIONAL GENERAL THEATRES
MATINEES DAILY FROM 1:00 P.M.
WALT DISNEY presents Lady and the Tramp
TECHNICOLOR® CINEMASCOPE
1:00-4:00-7:05-10:05 — PLUS G
"$1,000,000 Duck" (G)
2:20-5:25-8:30
Last Complete Show Fri. at 5:25
Lady—1:00-4:05-7:05
Duck—2:20-5:25
Program over 8:30
NATIONAL GENERAL'S FOX POMONA
114 W. 3rd • POMONA 622-1353
Open 6:30 Shown at 7:00
Children Under 12 Free
"PLAY MISTY FOR ME" (R)
"LET'S SCARE JESSICA TO DEATH"
FREE SWAP MEET EVERY SUN.
NATIONAL GENERAL'S MT. BALDY DR-IN
3515 WHITE AVE. • LA VERNE 593-4931
MATINEES DAILY FROM 12:00
"THE RAILWAY CHILDREN" (G)
2:45-7:00-11:10
"THE ANDROMEDA STRAIN" (G)
12:30-4:40-9:00
NATIONAL GENERAL'S VILLAGE
BONITA AT HARVARD • CLAREMONT 624-2612
FAMILY PRICES All Seats 50c
"DR. ZHIVAGO" 9:00 P.M. ONLY
"THE WILD ROVERS" (GP) 7:00 ONLY
NATIONAL GENERAL'S GRANADA
303 N. EUCLID • ONTARIO 984-2248

THE FRENCH CONNECTION 1:30-3:30-5:30-7:30-9:30
KOTCH—1:30-5:20-9:10
Lovers & Other Strangers-3:30-7:25
MONTCLAIR PLAZA Cinema I & II
4955 SO. PLAZA LANE-MONTCLAIR
SAN BERNARDINO FWY. at MONTE VISTA
UNDER 18 MUST BE WITH PARENT
In The Great Tradition of American Thrillers!
Gene Hackman in "THE FRENCH CONNECTION"
(GP) 2nd Big Week
Management Does Not Recommend for Children
WALTER MATTHAU "KOTCH"
— ALSO — "LOVERS AND OTHER STRANGERS"
TWIN AUDITORIUMS • ACRES OF FREE PARKING • SMOKING LOGE • PUSHBACK SEATS • ART GALLERY • GIANT SCREEN

'Playboy' Complaint Backfires

HOUSTON (UPI)—A postman who complained to a newspaper that the Playboy magazine he delivered monthly to the home of the school superintendent was a sign the school official was not morally upright has been demoted to postal clerk.

"He's not handling mail and won't handle mail at any time,'' postmaster George Poitevent said Tuesday in formally reprimanding former letter carrier Leslie McLean. McLean was given a job as a clerk in the vehicle maintenance department.

He and his wife wrote letters to the editor critizing former Superintendent George C. Garver for subscribing to Playboy, which they called "filthy."

BRIDGE

Karn Wins in 1971 Rematch

By Oswald & James Jacoby

Here is a reprint of our hand of Sept. 3. It was originally played by Willard S. Karn against Edward Hymes Jr., back in 1931.

The peculiar bidding is due to the fact they were jockeying for position in a rubber bridge game.

Eventually Eddy doubled six hearts and opened the king of spades. Karn ruffed; led a trump to dummy; ruffed a second spade and led a low diamond. Eddy proceeded to play the jack of diamonds. He visualized an eventual throw-in play against him if he played a low diamond and by playing the jack then and the king on the next diamond lead he made it impossible for the throw-in to develop.

This made an interesting article, but our expert readers have discovered an alternate line of play that would have brought in the slam if Willard had made it.

NORTH 30
♠7542
♥J975
♦AQ6
♣106

WEST
♠AKQJ983
♥Void
♦KJ4
♣KJ2

EAST
♠106
♥2
♦10972
♣987543

SOUTH (D)
♠Void
♥AKQ108643
♦853
♣AQ

North-South vulnerable

West	North	East	South
			1♥
1♠	Pass	Pass	3♥
3♠	Pass	Pass	4♥
4♠	Pass	Pass	5♥
5♠	Dble	Pass	6♥
Dble	Pass	Pass	Pass

Opening lead—♠K

We were repeating the actual play. Here is the might-have-been.

Just let the jack of diamonds held that trick. Suppose West leads the four of diamonds which is as good a play as any. Dummy's queen wins the trick and a third spade is led and ruffed. Now South runs out all his hearts coming down to the ace of diamonds, a spade and a club in dummy while he holds a diamond and the ace-queen of clubs.

The diamond is led and West must either chuck his good spade or unguard his king of clubs.

(Newspaper Enterprise Assn.)

Loretta Young Sues NBC Over TV Image

LOS ANGELES (UPI)—It is one thing for today's audiences to see her in old movies in the fashions of the 40s, and quite another for stylish Europeans to see her on their television sets as a passe hostess, Loretta Young argued in court Tuesday.

Miss Young testified in her suit asking $4.3 million in damages from NBC on the grounds the network sold unedited tapes of her old television series to foreign broadcasters.

Miss Young, 57, complained that the network did not delete her opening and closing appearances as narrator, in which she appears in hairstyles and dresses now out of fashion.

She has no objection to screening of her old movies, because the audiences judge her in them as an actress, she testified. But the television appearances as hostess for the series of dramas harm her image.

"I wanted to present myself as a well-dressed, fashionable woman with attractive manners,'' she testified. The United States is two or three years behind Paris in fashions anyway, she said, so it is even more important not to appear outmoded on European programs.

Lawyers for NBC argued that the network received approval for the foreign release of the television shows from her accountant, who held power of attorney to act in her name.

Chinese Host American Doctor

HONG KONG (UPI) — American Psychiatrist Dr. Alvin Wasserman and his wife were met in Peking, China, Monday by Chinese scientists and doctors. The New China News Agency said among their hosts were Kuo Mo-jo, chairman of the standing committee of the National People's Congress and president of the Chinese Academy of Science and Hsieh Hua, a leading member of the Chinese Medical Association.

TV DAILY LOG

Thursday Evening

DECEMBER 30

6:00 2 3 7 42 News
5 Please Don't Eat the Daisies
6 Wild Wild West
11 The Flintstones
13 I Dream of Jeannie
15 The Silent Years "Intolerance (1916)" D.W. Griffith's 30-million-dollar masterpiece.
28 Hodgepodge Lodge
34 36 News
39 Peach Bowl Football Continues from 5 PM.

6:30 5 Steve Allen Show Guests are Merv Griffin, Richard Dawson, Della Reese, Carl Carlsson and James L. Herlihy.
7 Movie: (C) (90) "The Light In the Piazza" (drama) '62 — Olivia de Havilland, Rossano Brazzi, Yvette Mimieux, George Hamilton, Barry Sullivan.
8 10 42 News
11 SPECIAL Salute to Laurel and Hardy Chuck McCann narrates as Stan Laurel and Oliver Hardy are seen in a 1932 flick, "Scram!"
13 Bill Cosby Show
28 Playing the Guitar
36 Wanderlust
40 Viviana Hortiguera

7:00 2 3 4 36 News
6 Truth or Consequences
8 Dragnet
9 What's My Line?
10 Tom Jones Show
11 I Love Lucy
13 I Dream of Jeannie
28 Hathayoga Kathleen Hitchcock
34 La Intrusa
42 Mantrap

7:30 2 36 Rollin' on the River Paul Revere and the Raiders guest.
4 Lassie
6 To Tell the Truth
8 I Dream of Jeannie
9 Million $ Movie: (2hr) "No Time for Sergeants" (comedy) '58—Andy Griffith, Nick Adams, Murray Hamilton.
11 Hogan's Heroes
13 3 Dragnet
28 Newseekers
34 Espectaculos
42 Movie Game

7:50 5 Jerry West Show

8:00 2 8 Bearcats Jeremy Slate plays a gangleader ..ho kidnaps a famous judge and demands a huge store of arms and explosives as ransom.
4 10 36 Flip Wilson Guests are Carol Channing, David Steinberg and the Modern Jazz Quartet.
5 Lakers Basketball The L.A. Lakers vs. the Supersonics at Seattle.
7 3 6 42 Alias Smith and Jones "Miracle at Santa Marta" Curry is charged with slaying his employer, a wealthy Easterner.
11 Truth or Consequences
13 SPECIAL Peach Bowl Football Georgia Yellow Jackets vs. the Mississippi Rebels at the Atlanta Stadium, Georgia, in the Fourth Annual Peach Bowl.
28 Current Events
34 Sonrisas
39 Film: "Affair in Trinidad"
40 Nino

8:30 11 David Frost Show
28 15 Washington Weew in Review
34 El Show de Loco Valdez

9:00 2 8 Correspondents Report Part II CBS News Correspondents review the events of the past year.
4 10 36 Ironside "But When She Was Bad" Suzanne Pleshette guests as a "B Girl" who sets Chief Ironside up for an assassination to prevent his racket-busting efforts. Dane Clark and Johnny Seven also guest.
7 3 6 42 Longstreet "The Long Way Home" Longstreet changes his identity to investigate a series of robberies in an electronics plant.
28 15 Hollywood Television Theatre "Day of Absence" by Douglas Turner Ward, is performed by the Negro Ensemble Company of New York. Satire shows what happens when all the members of a town's black population mysteriously disappear.
34 La Gata
40 No Llores por Mi

9:30 9 Baxter Ward News
11 ★ DRUG ABUSE CAUSES? TEENS AND PARENTS AIR BASIC PROBLEMS
11 Alternatives "Drugs—Why, Not What"

10:00 2 8 SPECIAL To The Top of Everest The saga of man's most recent successful climb to the top of the 29,000-foot high Himalayan peak is recounted.
4 10 36 Dean Martin Guests are Art Carney and sportscaster Howard Cosell.
5 Lakers Wrap-Up
7 3 6 42 Owen Marshall, Counselor at Law "The Triangle" Owen Marshall and Jess Brandon defend a young police officer charged with the murder of his wife's boyfriend.
9 Movie: (1hr57m) "Yanco" (drama) — Richard Ancona, Jesus Medina.
11 News Pete Miller, Ken Jones
28 15 World Press
34 Viejo Sinverguenza
39 Film: "Wilson"
40 Futbol-Soccer

10:15 5 News George Putnam

10:30 34 El Retrato de Dorian Gray

10:45 28 15 David Littlejohn/Critic at Large

11:00 2 8 34 News
4 10 36 News
5 Johnny Wooden Show
6 Marshal Dillon
7 3 42 News
11 To Tell the Truth
13 News Bill Johns
15 San Diego at Large
28 Washington Week in Review

11:15 34 Gran Cine del Jueves

11:30 2 8 Merv Griffin
4 10 36 Johnny Carson
5 UCLA Basketball Classic The UCLA Bruins play their second and final game of this Classic held at Pauley Pavilion if they won over Texas last evening. They will be playing the winner of the Arizona-Ohio State game, which was determined Wednesday night.
7 3 6 42 Dick Cavett
11 Movie: "Waterfront" (drama) '52—Robert Newton, Richard Burton, Kathleen Harrison.
13 Mantrap

11:57 9 Movie: "Magic Voyage of Sinbad" (adventure) '62 — Edward Stolar, Anna Larion.

12:00 13 Movie: "Passage Home" (drama) '56 — Anthony Steel, Diane Cilento, Peter Finch.

1:00 2 Movie: "Rock Island Trail" (western) '49—Forrest Tucker.
3 4 7 8 10 News
5 The Gallery
11 All Night Show: "Guns of the Timberland," "First Yank Into Tokyo" and "The Smallest Show on Earth"

2:30 2 News

La Plaza Restaurant
"Fine Mexican Food"
New Year's Eve Special . . .
Dancing to the music of the "Swinging Affairs", 9 P.M. til 2 A.M.
OPEN BAR—All you can drink—Hats-Noisemakers
$25.00 per couple
Make your reservation now.
Restaurant Open Until 3 A.M.
535 No. Towne Ave., Pomona
622-9002

ANNOUNCING THE OPENING OF
Mr. B's
(Formerly Robbie's Restaurant)
THE NEW PERMANENT HOME OF THE
JOHN BUZON TRIO
Dance on the area's newest and finest large dance floor to the music of the area's favorite dance combo.
DANCING 6 NITES A WEEK Starting 9 P.M.
COCKTAILS 7 DAYS A WEEK
Make Your Plans for NEW YEARS EVE
Reservations taken for parties of 6 or more
390 Pomona Mall East
(1 block west of Buffums next to Nash's)
IN DOWNTOWN POMONA
For Information and Reservations CALL 622-9511

JAN'S SEA FOOD
JAN'S SEAFOODS IS NOW AT JENKINS MARKET
2190 NORTH GAREY, POMONA
DINE WITH US OR TAKE HOME OUR FINE:
● SEA FOODS
● SANDWICHES
● and BROOKDALE ICE CREAM
OPEN DAILY 9:00 to 7:00 P.M. Call 593-8311

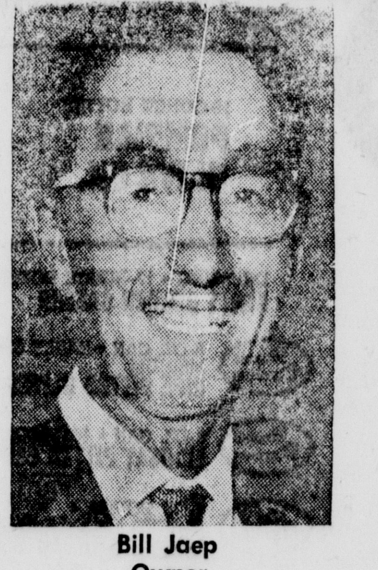
Bill Jaep
Owner
Bill Says
HAVE A HAPPY NEW YEAR WITH YOUR NEW COLOR TV
CLOSE OUT SPECIALS
ZENITH • GE STEREO
CLOSE OUTS
BEAUTIFUL CABINETS
$198.00 and up
MANY OTHERS 20-30% OFF
ZENITH • GE COLOR TV
WALNUT CHROMOCOLOR
Reg. $549.00 NOW........ $459.95
MANY OTHERS 20-30% OFF
ZENITH GE B&W
BIG 19" B&W TV 114.50
12" B+W 79.95
15" B+W 89.95
18" B+W 109.95
19" REMOTE ZENITH 189.95 REG. 219.95
19" GE ALL TRANS. WITH MODERN STAND 139.95
"A Family Business Dedicated to Serve You"
BILL'S TV AND STEREO
Since 1958
SALES 622-3331
SERVICE 629-2248
Open Monday & Friday Evenings Sat. Till 5 P.M.
183 W. HOLT AVE., POMONA
(1/2 Block West of Garey)

WHITE FRONT
INTERSTATE STORES
OPEN SAT. NEW YEAR'S DAY! SHOP 10 TO 3 PM
Residential INTERIORS
YEAR-END CLEARANCE
SAVE 18% TO 50% DURING THIS SALE. YOU WILL FIND A HUGE ARRAY OF PRICE-SMASHING VALUES . . . SOME ONE-OF-A-KIND, SOME FLOOR SAMPLES. DON'T WAIT SOME QUANTITIES LIMITED. SALE ENDS JAN. 2nd.
RED TAG SALE! CARPETING
CARPETS — SALE PRICE INCLUDES FREE PADDING!
VALIANT NYLON TWEED SHAG 6 colors. Compare at 5.95 sq. yd........NOW 3.88 sq. yd.
VANGUARD SCULPTURED NYLON 5 colors. Compare at 6.95 sq. yd......NOW 4.88 sq. yd.
MYSTIQUE SCULPTURED NYLON 10 colors. Compare at 7.95 sq. yd.....NOW 5.88 sq. yd.
WINDBLOWN 2" NYLON SHAG 6 colors. Compare at 8.95 sq. yd........NOW 6.88 sq. yd.
PIXIE PLUSHY SHAG NYLON 10 colors. Compare at 10.95 sq. yd......NOW 7.88 sq. yd.
CANDESENCE PLUSH—KODEL 14 colors. Compare at 12.95 sq. yd......NOW 10.88 sq. yd.
ROOM SIZE RUGS — Here Are Just A Few!
HEATHERWOOD PLUSHY NYLON 6 colors. 12x15. Compare at 89.95... NOW 68.88
REGENTS ASSORTED DESIGNS All colors, sizes........ FROM 39.88 to 69.88
ORIENTALS—100% PURE WOOL Authentic designs. FROM 109.88 to 249.88
AREA RUGS — Attention Professional Decorators!
ZEBRA Hand tufted, black/white, 6x9. Compare at 269.95........NOW 148.88
AFRICAN PRIMITIVE Bold striking colors, 6x9. Compare at 269.95........NOW 148.88
OAK ROOM Contemporary brass/green, 6x9. Compare at 195.95........NOW 128.88
BRAIDS Oval nylons. Tweed colors, 8x10. Compare at 39.95........NOW 29.88
FLOOR TILE — Includes FREE Adhesive With Purchase!
AMTICO VINYL ASBESTOS TILE 14 decorator designs. Compare at 29c......NOW 24¢
AMTICO VINYL ASBESTOS TILE 4 embossed designs. Compare at 29c......NOW 18¢
1 MILLION DOLLAR CHANDELIER SALE!
FACTORY AUTHORIZED SALE! SAVE UP TO 50% OFF FACTORY SUGGESTED PRICES
RED TAGGED FOR QUICK SALE
Hurry in . . . don't wait! You'll find hundreds to choose from • Designs and styles to fit ever decor • Limited Quantities! Included are: • Strass • Genuine Bohemian crystals • Mediterranean • Traditional • Conventional and • Contemporary designs created by American and European artisans with better than 300 years tradition of excellence. COME IN AND SEE THE WORLD'S FINEST LIGHTING COLLECTION ON THE WEST COAST!
SALE! ARTISTS' SUPPLIES & FRAMES
ARTISTS' ACRYLIC COLORS IN 40CC TUBES. CHOICE OF 25 COLORS. REGULARLY PRICED FROM 58c TO 89c. YOUR CHOICE PER TUBE . . . 39¢
Limited Quantities On Some Items Shown.
OIL PASTESL 12 COLOR SET Our Reg. 36c 19¢
WATER COLORS 12 COLOR SET Our Reg. 1.08 58¢
FELT TIP MARKERS 12 PC. SET Our Reg. 89c 54¢
OIL PASTELS 24 COLOR SET Our Reg. 72c 39¢
WATER COLORS 18 COLOR SET Our Reg. 1.57 78¢
FRAME SALE!
MODERN FLOATER-TYPE — FINISHED IN SATIN. BLACK WITH GOLD CAP.
8x10" Our Reg. 4.48 NOW 3.18
11x14" Our Reg. 5.48 .... NOW 3.98
12x16" Our Reg. 5.98 .... NOW 4.48
14x18" Our Reg. 6.48 .... NOW 4.88
16x20" Our Reg. 6.98 .... NOW 5.28
18x24" Our Reg. 7.98 .... NOW 5.98
20x24" Our Reg. 8.98 .... NOW 6.78
22x28" Our Reg. 9.98 .... NOW 7.58
24x30" Our Reg. 10.98 .... NOW 8.28
24x36" Our Reg. 11.98 .... NOW 8.98
MISCELLANEOUS FRAMED PICTURES
Modern Chrome Framed. 7x8 Water Colors. Our Reg. 8.88 .... NOW 6.88
Traditionally Framed. 14x18 Andrew Wyeth. Our Reg. 14.88 .... NOW 10.88
Modern Optic Serigraphs, 12x12 Our Reg. 11.88 .... NOW 8.48
Assorted Mini Luongos. Black & White Our Reg. 8.88 .... NOW 5.98
Assorted Modern Reproductions, 12x12 Our Reg. 9.88 .... NOW 6.78
LIMITED QUANTITIES!
RESIDENTIAL INTERIORS NOT AT E.L.A. OR JEFFERSON STORES 1106
13 STORES TO SERVE YOU!
VALLEY EAST (PACOIMA) • VALLEY WEST (CANOGA PARK) • THOUSAND OAKS • IMPERIAL-NORMANDIE • TORRANCE • DOWNEY • LONG BEACH ONTARIO • COVINA • SAN BERNARDINO • ANAHEIM • COSTA MESA • RIVERSIDE
TODAY 10-9 PM, FRI. 10-7 PM, NEW YEAR'S DAY 10-3 PM, SUN 10-7 PM

Alpha Beta's Man in Blue

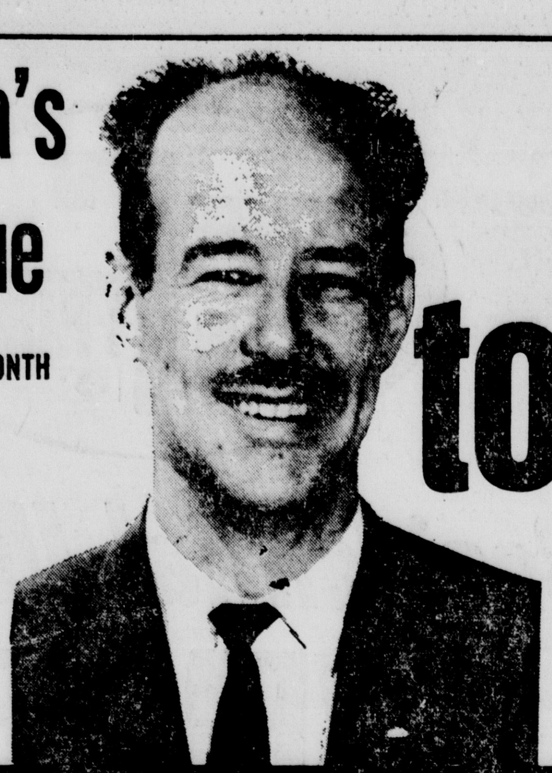

OUR MAN IN BLUE OF THE MONTH
He's Lloyde Baker, Manager of Alpha Beta's Market at 2495 N. Sycamore at Cochran, Simi. You'll find a man like Lloyde in every Alpha Beta Market. He's your Man In Blue. The man you can trust to take good care of you.

STORE HOURS
MON.-FRI. 10 A.M. TO 9 P.M.
SAT. & SUN. 10 A.M. TO 7 P.M.

fantastic total discounts

WITH 66 DOUBLE DISCOUNTS FEATURED IN THIS AD

ALL ALPHA BETA STORES WILL BE CLOSED NEW YEAR'S DAY
OPEN JAN. 2nd 10 A.M. TO 7 P.M.

ALPHA BETA Best for Less!

WE WELCOME FOOD STAMP SHOPPERS IN ANY LOS ANGELES, RIVERSIDE OR ORANGE COUNTY ALPHA BETA

FRESH FROZEN • USDA Inspected • 20-Oz. Min.
MEDALLION BRAND PLUMP & TENDER
CORNISH GAME HENS (Double Discount) 68¢ ea.

FLAVORFUL (Double Discount)
IRISH BRAND Corned Beef BRISKET 88¢ lb.

DUBUQUE'S • 1-LB. PACKAGE IOWA MAID BACON 54¢
DUBUQUE'S • 1-LB. PACKAGE ROYAL BUFFET BACON .... 58¢
1-LB. PACKAGE FARMER JOHN BACON .... 64¢
DUBUQUE'S • 4-OZ. PACKAGE • ROYAL BUFFET SLICED CANADIAN BACON ..... 59¢ ea.
1-LB. ROLL • PURE PORK JIMMY DEAN SAUSAGE ...... 78¢
2-LB. ROLL 1.55
(Double Discount) FARMER JOHN • 8-OZ. PKG. SKINLESS LINK SAUSAGE 28¢ ea.

Mrs. Paul's • Frozen • 7-Oz. DEVILED CRAB MINIATURE 77¢ ea.
CAMP'S • FROZEN • 12-OZ. BUTTERED BEEF STEAKS 69¢ ea.

HEAT AND SERVE BREADED SHRIMP HOLIDAY BUFFET SPECIAL 1.69 lb.

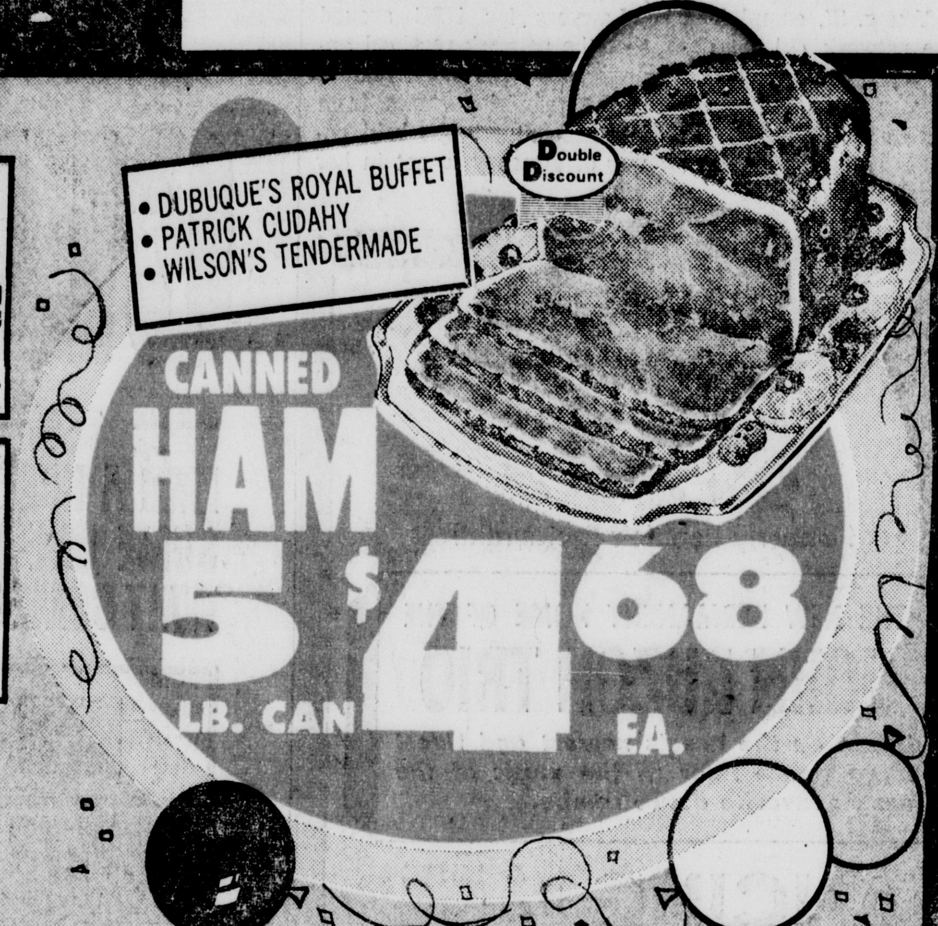

- DUBUQUE'S ROYAL BUFFET
- PATRICK CUDAHY
- WILSON'S TENDERMADE

(Double Discount)
CANNED HAM 5 LB. CAN $4.68 EA.

Your Alpha Beta Neighborhood Butcher (the man in the Red Apron) Proudly offers

BUTCHER'S PRIDE MEATS

MEATS YOU'LL BE PROUD TO SERVE
• Quality and Satisfaction Guaranteed • Discount Priced

FREE! BUTCHER'S PRIDE RECIPE! CORNED BEEF KILLARNEY

ALPHA BETA BUTCHER'S PRIDE BEEF FROM COLORADO

T-BONE STEAK 1.58 lb.
FAMILY STEAK BONE-LESS 1.19 lb.
Boneless Chuck Roast 7-BONE CUT 1.09 lb.
BONELESS TOP SIRLOIN STEAK 1.89 lb.
BONE-IN ROUND STEAK 1.07 lb.
FRESH • ECONO-PAK GROUND BEEF 3-LBS. OR OVER 64¢ lb.

THESE MEAT PRICES EFFECTIVE THURSDAY through WEDNESDAY, DECEMBER 30 through JANUARY 5

Alphy

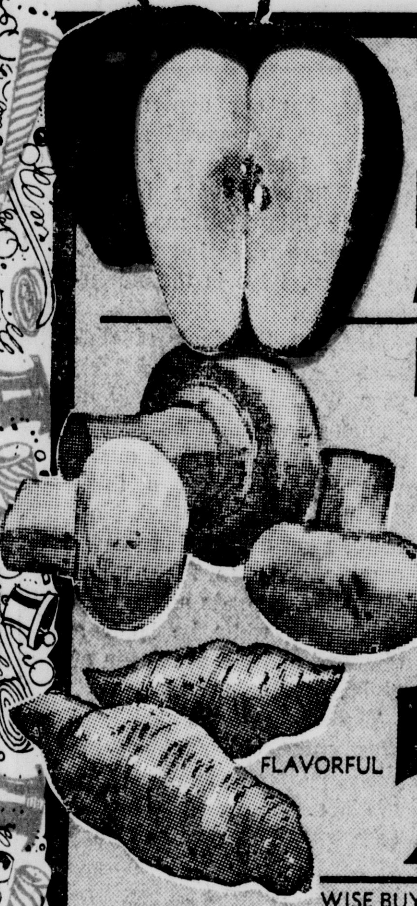

CRISP • JUICY • NORTHWEST
RED DELICIOUS APPLES 19¢ lb.

FRESH MUSHROOMS PER ½ LB. 39¢

RED YAMS FLAVORFUL 2 LBS 29¢

WISE BUYS IN ECONOMY SIZE
RED DELICIOUS NAVEL APPLES or ORANGES 10-LB. BAG 99¢ ea.
FRESH • LARGE SIZE PINEAPPLE 49¢ ea.
LARGE SIZE FRESH EGGPLANT 19¢ ea.
MARINATED • 6-OZ. JARS ARTICHOKE HEARTS 3 FOR 1.00

CALIFORNIA GROWN #1 BARE ROOT ROSES
2 YEAR OLD MANY VARIETIES TO CHOOSE FROM 99¢ ea.
#1 PATENT ROSES 2.98 ea.

(Double Discount) DRIED FRUIT DOUBLE DISCOUNTS (Double Discount)
15 OUNCE PACKAGE SUNMAID RAISINS 29¢
2-LB. PKG. • EXTRA LARGE SUNSWEET PRUNES 79¢
1½ LB. PKG. ALPHA BETA RAISINS 45¢
12 OUNCE PACKAGE CALYMIRNA FIGS 29¢
6 OZ. PACKAGE Breakfast APRICOTS 39¢
1½ LB. PACKAGE Economy PRUNES 39¢

THESE PRODUCE PRICES EFFECTIVE THURSDAY through WEDNESDAY DEC. 30-JAN. 5

TOTAL DISCOUNTS EVERY DAY — ALPHA BETA DISCOUNT PRICE

(Double Discount) MEDIUM OR HARD PEPSODENT ADULT TOOTHBRUSHES 39¢
(Double Discount) 11-OUNCE • REGULAR OR MENTHOL BARBASOL SHAVE CREAM 35¢
(Double Discount) 9-OZ. AEROSOL • SCENTED OR UNSCENTED DIAL ANTI-PERSPIRANT 1.13
7-OUNCE BOTTLE NORMAL • DRY • OILY BRECK SHAMPOO 87¢
11-OUNCE BOTTLE 1.24
15-OUNCE BOTTLE 1.48
(Double Discount) ½ INCH x 5 YARDS RED CROSS BAND-AID TAPE 27¢
½ INCH x 10 YARDS 44¢

CREST TOOTHPASTE 1-OZ. TUBE TRIAL SIZE MINT FLAVOR 8¢

(Double Discount) 8-COUNT BOX • 22—40 GALLON SIZE TRASH CAN LINERS by FESCO 49¢
32 GALLON • WITH LID Heavy Duty Trash Can 3.99
(Double Discount) 6¼-OZ. TUBE • REGULAR OR FRESH MINT MACLEANS TOOTH PASTE 66¢
WILKINSON RAZOR 1.79
(Double Discount) 24-COUNT Pepto-Bismol Tablets 73¢
POKER • BRIDGE • PINOCHLE Hoyle Playing Cards 63¢

(Double Discount) 11-OZ. PKG. BETTY CROCKER PIE CRUST STIX 24¢

FANTASTIC EVERYDAY DISCOUNT
ROYALE TOWELS GIANT ROLL • DECORATOR • PRINT 27¢

QUALITY BAKERY AT DISCOUNT PRICES
16-OUNCE LOAF BAYS COCKTAIL RYE BREAD 37¢
ALPHA BETA • 16-OZ. LOAF Fluffy White or Wheat Bread 24¢
ALPHA BETA • 8 PACK HAMBURGER OR HOTDOG BUNS 29¢
Plain • Powder • Crumb • Granulated ALPHA BETA CAKE DONUTS 41¢

16-OUNCE CONTAINER • WITH EGG ALPHA BETA POTATO SALAD 37¢
32-OUNCE CONTAINER 65¢
ALPHA BETA WISCONSIN LONGHORN CHEESE 95¢ lb.
16-OUNCE TUB PRECIOUS RICOTTA 69¢
16-OUNCE WILSON POLISH SAUSAGE 1.18 lb.
3-OUNCE PACKAGE ALPHA BETA SLICED BEEF 29¢

(Double Discount) 29-OZ. CAN • Chocolate • Vanilla • Butterscotch • Choc. Fudge HUNT'S FAMILY SNACK PACK 51¢
(Double Discount) 15-OZ. • 3 PACK • POTATO SALAD • BEAN • PORK & BEANS HUNT'S SNACK PACK 48¢
(Double Discount) LIBBY'S • 4-OZ. CAN VIENNA SAUSAGE 26¢
(Double Discount) 3¼-OUNCE CAN LIBBY'S POTTED MEAT 14¢
(Double Discount) 16-OZ. CAN LIBBY'S SAUERKRAUT 20¢
28-OZ. CAN 28¢
(Double Discount) LIBBY'S • 16-OZ. CAN PEAS & CARROTS 22¢

FANTASTIC EVERYDAY DISCOUNT
ALPHA BETA BOLOGNA 6-OZ. PKG. ALL MEAT 36¢

(Double Discount) DENNISON'S • 15 OUNCE CAN LIMA BEANS w/HAM 33¢
(Double Discount) RANCH STYLE • 15 OZ. CAN BLACKEYED PEAS 15¢
(Double Discount) 1-OZ. CONTAINER ACCENT 27¢
4½-OZ. CONTAINER 84¢
10-OUNCE CONTAINER 1.71
(Double Discount) 12-OUNCE • VARIETY QUAKER INSTANT OATS 41¢
(Double Discount) 6-OUNCE • 2 FLAVORS GENERAL MILLS SNACKS 39¢

HAPPY NEW YEAR!

PARTY NEEDS

(Double Discount) TRIPLE PACK • REGULAR OR DIP ALPHA BETA Potato Chips 59¢
8-OUNCE CONTAINER • HOT ROD'S GALAVO AVOCADO DIP 53¢
7½-OZ. CONTAINER • GARLIC • BLUE CHEESE • CLAM ALPHA BETA FRENCH ONION DIP 35¢
1 QUART CONTAINER ALPHA BETA EGG NOG 47¢

½ PINT CONTAINER ALPHA BETA SOUR CREAM 28¢
1 PINT CONTAINER 49¢
(Double Discount) GRANNY GOOSE • 10-OUNCE BEAN DIP 25¢
(Double Discount) FLEISCHMANN'S • 1 LB. PKG. SOFT MARGARINE 49¢
(Double Discount) 6½-OZ. CAN • LIVER & SALMON PUSS & BOOTS CAT FOOD 12¢
15½-OZ. CAN • SHRIMP 13¢

(Double Discount) 7 VARIETIES HUNT'S SKILLET DINNERS 79¢
(Double Discount) 12-OUNCE PKG. BAKERS CHOCOLATE CHIPS 38¢
2-OUNCE CAN SCHILLING GROUND PEPPER 27¢
1-OUNCE CAN SCHILLING GROUND GINGER 29¢

(Double Discount) 5 LB. BAG PILLSBURY FLOUR 53¢
(Double Discount) 20-QUART • NONFAT PET INSTANT MILK 2.12
(Double Discount) 16-OUNCE JAR CREMORA 65¢
(Double Discount) 3 LB. CAN • REG. OR ELECTRIC PERCOLATOR MJB COFFEE 2.23
10-OZ. JAR • COFFEE HILLS BROS. INSTANT 1.09
(Double Discount) 3¾-OZ. PACKAGE • 48-COUNT ALPHA BETA TEA BAGS 47¢
(Double Discount) 12-COUNT • BEEF OR CHICKEN STEERO BOUILLON CUBES 19¢
(Double Discount) 15-COUNT • BEEF OR CHICKEN WYLER BOUILLON CUBES 19¢

16-OUNCE BOTTLE POMPIAN OLIVE OIL 88¢

DRESSING • 16-OUNCE BOTTLE KRAFT GOLDEN CAESAR 49¢
(Double Discount) 6-OZ. CAN • EARLY CALIFORNIA MEDIUM RIPE PITTED OLIVES 31¢
(Double Discount) 6-OZ. CAN • MAMMOTH LINDSAY PITTED OLIVES 29¢
(Double Discount) 5-OZ. BOTTLE • PLACED • MANZANILLA LIBBY'S STUFFED OLIVES 51¢
(Double Discount) 26-OZ. BOTTLE • TRIBE SIZE DEL MONTE CATSUP 36¢
(Double Discount) 28-OZ. CAN TOMATO MAGIC 26¢

(Double Discount)
HUNT'S KETCHUP 26-OZ. BOTTLE 34¢
REG. DISCOUNT PRICE 41¢

(Double Discount) DEL MONTE • 8-OZ. CAN STEWED TOMATOES 18¢
(Double Discount) DEL MONTE • 8-OZ. CAN PEAR HALVES 23¢
(Double Discount) DEL MONTE • 8¾-OZ. CAN FRUIT COCKTAIL 19¢
(Double Discount) 32-OUNCE BOTTLE GOODWIN PURE AMMONIA 25¢
64-OUNCE BOTTLE 42¢

DUTCH PRIDE • ½ GALLON • FROZEN IMITATION ICE MILK 39¢
(Double Discount) BIRDSEYE • 17½-FROZEN COOL & CREAMY PUDDING 40¢
35-OZ. CONTAINER 70¢
(Double Discount) VAN DE KAMPS • 12-OZ. BEEF • FROZEN ENCHILADA DINNERS 53¢
(Double Discount) ORE-IDA HASH BROWNS 24-OZ. BOX • FROZEN POTATOES O'BRIEN 35¢
(Double Discount) DOLE • 6-OZ. CAN • FROZEN PINEAPPLE-ORANGE DRINK 20¢
(Double Discount) 6-OUNCE CAN • FROZEN WELCH'S CRANBERRY JUICE 26¢
(Double Discount) RICH'S • 8½-OZ. • FROZEN CHOCOLATE ECLAIRS 49¢
16-OZ. COFFEE RICH 25¢
(Double Discount) 12-OZ. BAG FROZEN DOWNYFLAKE WAFFLES 35¢
(Double Discount) 15½-OZ. BOX • FROZEN DOWNYFLAKE HOT SLICED BREAD 44¢

(Double Discount)
DOLE PINEAPPLE JUICE 46-OZ. CAN 28¢
REG. DISCOUNT PRICE 32¢

46-OUNCE CAN ALPHA BETA TOMATO JUICE 29¢
(Double Discount) PIK NIK • 16-OUNCE CAN SHOESTRING POTATOES 69¢
4-OUNCE CAN 23¢
(Double Discount) 32-OZ. BTL. • CONCENTRATE DELAWARE PUNCH 76¢
(Double Discount) OCEAN SPRAY • 32-OZ. BOTTLE CRANBERRY JUICE Cocktail 59¢
(Double Discount) 1 GAL. • PLASTIC CONTAINER RAMONA DRINKING WATER 29¢
PURIFIED WATER 29¢
(Double Discount) 10 COUNT • 33 GALLON HEFTY TRASH CAN LINER 87¢
20-COUNT • 30 GALLON 1.15
PRESTONE • 1 GALLON ANTI-FREEZE & Summer Coolant 2.09
5-OZ. BAR • 4-COLORS DIAL BATH SOAP 21¢
3½-OZ. BAR • REG SIZE • PINK • GOLD DIAL SOAP 15¢

JUNIOR FRUITS & VEGETABLES GERBER'S BABY FOOD 13¢

SATISFACTION GUARANTEED OR YOUR MONEY REFUNDED • SALES TAX COLLECTED ON ALL TAXABLE ITEMS • WE RESERVE THE RIGHT TO REFUSE SALES TO COMMERCIAL DEALERS.

(Double Discount) DOUBLE DISCOUNTS MEAN DOUBLE SAVINGS AT ALPHA BETA
Double Discounts are extra savings in addition to our regular low discount prices. They are made possible by temporary purchase allowances from the manufacturers with this extra saving passed on to you!

DOUBLE DISCOUNTS SAVE YOU MORE!

STORE HOURS MON. thru FRI. 10 A.M.-9 P.M.
SAT. and SUN. 10 A.M. to 7 P.M.
Your Nearby Alpha Beta Stores Are Located at:
• POMONA— 150 Willow St. 1670 Indian Hill 2109 S. Garey 676 Bellevue
• LA VERNE—2040 Third St.
• CHINO—5218 Walnut at Central
• CLAREMONT— 835 W. Foothill at Mountain
• DIAMOND BAR— 2826 Diamond Bar Blvd.
PRICES EFFECTIVE IN ALL ALPHA BETA MARKETS

ALPHA BETA Best for Less!

Ask Dr. Brothers

Son a Substitute

By DR. JOYCE BROTHERS

DEAR DR. BROTHERS:

My husband is away a good deal of the time because of his work and, in a sense, I think this has helped hold our marriage together. When he is around too long, we get very bored with each other. We've never had an especially good sex relationship and I know he has affairs with other women. I do not have relations with any other man. I do, however, let my 13-year-old son sleep with me when my husband is out of town. I've allowed this since the boy was very young and I see no reason to suddenly discontinue this. This outrages my husband and I think he's actually jealous. — P.L.

Dear P.L.:

Allowing your son to sleep with you may be very injurious to his emotional health. Almost all boys have crushes on Mother and little boys have fantasies of taking Father's place in every way. To allow your son to share your bed encourages this fantasy and daydream. It is a kind of seduction that is very unhealthy. Even though you may be shocked at this notion, you should be aware that your son may have strong sexual feelings that he is trying to control and overcome. The mother who tries to make a substitute husband of her son is leading the way to many problems in the future, and one of them may be that he might become homosexual.

Youngsters should begin in teenage to try to break the close, dependent ties with their parents. Before a person can give love and affection to those outside his family he must first go through a process of breaking the childhood attachment to his mother. By your conduct you are making this growth process almost impossible for your son. Parents who truly love and care for their children will try to make this process easier because they understand that for an adolescent to mature and grow into a healthy adult he must be able to give love to those outside the family. The young person who is held back and kept dependent may be unable to break this attachment and will have a very difficult time trying to form any adult love relationship.

During the adolescent years there is a renewal of what is commonly called "Oedipal strivings." This is the strong emotional and sexual pull the boy feels for his mother. Difficulties in resolving this problem result from over-stimulation or too great indulgence of the child's fantasy and desires. When parents appear nude before the child or take him into bed with them, they arouse confused longings in the child, and, according to psychologist Dr. Rhoda Lorand, this increases the expectation of fulfillment of his fantasies, making it more difficult for him to give them up. This kind of parental seductiveness also increases the child's jealousy of the parent of the same sex, thus creating more guilt and anxiety.

Your husband is outraged because he may be able to see what is happening. He may see that you care much more for your son than you do for him and that you are, consciously or unconsciously, using the boy as a substitute mate.

I think you, your husband, and your son would benefit from professional help. I am including your son in this because I suspect that he may have already been emotionally damaged. Regardless of whether or not you're able to improve the quality of your relationship with your husband, I'm sure you don't want to injure your son or to hold him back from healthy, normal growth.

LET'S ASK THE COOK
by Nan Wiley

DEAR NAN:

I have to get away from the snow and cold so must spend six months away from Canada. Where we go in Florida no store ever heard of crumpets. We miss them so much. I tried one recipe but the result was total failure. Can they be made at home?—Clara Benedict, Ladysmith, Quebec.

You bet they can. Crumpets are somewhat similar to English muffins except that you must have patty pans or muffin rings for crumpets. Here is one recipe you can try. In a large mixing bowl combine 1 teasp. granulated sugar, ½ teasp. salt, 3 tablesp. melted butter and 2 cups whole milk, scalded. Stir well. When cooled to lukewarm crumble in ½ cake yeast, mixing thoroughly. Now beat in 3 cups sifted flour. When worked smooth cover with a light towel. Set in a warm place (80-85 is ideal) for about 2½ hours or double in bulk. Then cut dough down for about half a minute, fill buttered muffin rings half full. Let rise again until double in bulk, bake in a 450 oven for 10-12 minutes. Serve split with plenty of butter.

As for English muffins, they are also nice for novice bread bakers to start in on. You can't go too far wrong. They will be edible one way or the other. Scald 1 cup milk, stir in 2 tablesp. sugar, 1 teasp. salt, 3 tablesp. margarine. Cool to lukewarm. Now measure out 1 cup warm water (115-120 degrees) into a large warm bowl. Sprinkle in 1 pkg. dry yeast, stir to dissolve. Stir in the lukewarm milk mixture and 3 cups flour. Beat till very smooth. Then add enough additional flour to make a stiff dough, but not too much.

It is always a good idea, with any kind of bread, to save back 1 cup the recipe calls for, spread that on the board. It absorbs as you knead, you can always sprinkle more on the board if need be. Turn the dough out on the board, knead for about 2 minutes until it handles well and forms into a ball. If dough is slightly sticky that's okay. Place in a greased bowl, grease the top. Cover and let rise in a warm place, away from drafts, till double in bulk. (About 1 hour at 80-85.) Punch dough down, divide in half. Then on a board sprinkled heavily with corn meal pat each half to ½ inch thick. Cut into 3 to 4 inch circles with a cookie cutter. (If you don't have one that large use a tin can with both ends cut out.

Place on ungreased baking sheets about 2 inches apart. Transfer to a lightly greased medium hot griddle (a tiny bit less than you would use for pancakes), corn meal side down. Bake until well browned, about 10 minutes per side. Cool on wire racks.

English muffins freeze well. To serve, never cut with a knife. Separate with a fork, butter and toast the halves under a broiler type unit, not in a regulation toaster.

Nan Wiley regrets that she cannot provide personal answers to your cooking questions, but questions of general interest will be answered in her column. Address your questions to Nan Wiley, in care of Progress-Bulletin, Register and Tribune Syndicate, 715 Locust St., Des Moines, Iowa, 50304.

Births

POMONA VALLEY COMMUNITY HOSPITAL

BIRKINSHAW — To Mr. and Mrs. Joseph William Birkinshaw, 3248 La Puente Rd., West Covina, a daughter, Julie Jean, 7 lbs., 12 oz., born Dec. 12.

SMITH — To Mr. and Mrs. Robert Gerard Smith, 895 E. Monterey St., Pomona, a son, Robert Daniel, 9 lbs., 11 oz., born Dec. 13.

DEATON —To Mr. and Mrs. Gary Lee Deaton, 720 Erie, Pomona, a daughter, Bambi Lynn, 5 lbs., 4 oz., born Dec. 13.

ESQUEDA — To Mr. and Mrs. Robert Diaz Esqueda, 5510 San Bernardino St., Montclair, a daughter, Antoinette, 7 lbs., born Dec. 13.

PARSONS — To Mr. and Mrs. Richard Douglas Parsons, 431 Dupont, Pomona, a son, Richard Anthony, 8 lbs., 14 oz., born Dec. 14.

TURNER — To Mr. and Mrs. John Leonard Turner, 4199 Fauna, Montclair, a son, Robert Edward, 7 lbs., 2 oz., born Dec. 14.

REYES — To Mr. and Mrs. Carlos Reyes, 5246½ W. Phillips Blvd., Chino, a daughter, Gloria, 7 lbs., born Dec. 14.

HINTZE — To Mr. and Mrs. Vaughn Gerard Hintze, 2501 N. Garey Ave., twin daughters, Monica Christine, 7 lbs., 3 oz., and Jennifer Colleen, 6 lbs., born Dec. 14.

LANE — To Mr. and Mrs. Robert Louis Lane, 654 S. White Ave., Pomona, a son, Robert Louise Jr., 8 lbs., 1 oz., born Dec. 15.

SCUDDER — To Mr. and Mrs. Rhodin Bladkshaw Scudder IV, 10381 Kimberly, Montclair, a daughter, Rebecca Michelle, 8 lbs., 3 oz., born Dec. 15.

EVERETT — To Mr. and Mrs. Phillip Dale Everett, 13016 Central Ave., Chino, a daughter, Alice Marie, 5 lbs., 10 oz., born Dec. 16.

POPE — To Mr. and Mrs. David Geoffrey Pope, 2333 S. Park Ave., Pomona, a daughter, Carolyn Suzanne, 7 lbs., 10 oz., born Dec. 17.

ADAMS — To Mr. and Mrs. Clayton Daniel Adams, 332 Chester Pl., Pomona, a son, Daniel Ray, 9 lbs., 11 oz., born Dec. 17.

TERRY — To Mr. and Mrs. James Alfred Terry, 2176 W. Orange Grove Ave., Pomona, a son, James Alfred, 6 lbs., 6 oz., born Dec. 17.

BROWN — To Mr. and Mrs. Arthur Lee Brown, 2250 Concord, Pomona, a son, Damian Lee, 7 lbs., 10 oz., born Dec. 18.

CALES — To Mr. and Mrs. Herald Cales Jr., 479 W. Arrow, Upland, a son, Richard Michael, 5 lbs., 7 oz., born Dec. 18.

MAXWELL — To Mr. and Mrs. Guy William Maxwell, 370 N. Cerritos, Azusa, a son, David Maurice, 7 lbs., 3 oz., born Dec. 18.

REED — To Mr. and Mrs. Patrick Edward Reed, 524 Silverwood, Apt. E, Upland, a son, Edward Patrick, 6 lbs., 15 oz., born Dec. 18.

Coming Events

FRIDAY

WESTWAY Club, North American Benefit Association, holiday luncheon, Sir George restaurant, noon.

VETERANS of Foreign Wars, New Year's Eve party, VFW Hall, evening.

PARENTS WITHOUT Partners, New Year's Eve party, 7696 Calle Casino, Cucamonga, 8 p.m.

BETA ALPHA Theta Chapter, Beta Sigma Phi, party, home of Mrs. Jack Kean, Upland, 8 p.m.

POMONA VALLEY Single Parents Club, Holiday Inn, Ontario, 9 p.m. to 1 a.m.

ST. MADELEINE Parish, annual New Year's Eve Dance, Damien High School gymnasium, 9 p.m.

Baldwin Pianos

ORGANS

DRASTIC SALE

Never before such savings. Everything 20-30-40% markdown. New and used stock while it lasts. Music - Metronomes -lamps - pictures - objects of art to be sold at cost or less.

New Baldwin Dealer coming in 1972. Buy now at Close-out prices. No reasonable offer turned down.

December 31st LAST DAY

Van Landinghams

4767 Holt—Montclair

624-7171

Baldwin Pianos & Organs

LINDA UBERNOSKY

April 8 Wedding Date Set

Mr. and Mrs. Harold Ubernosky of Ontario announce the engagement of their daughter, Linda Jean, and Russell Jay Logue, son of Mr. and Mrs. Floyd Logue of Pomona.

The bride-elect, a 1971 graduate of Chaffey High School, is a medical-secretary student at North-West College.

A 1969 graduate of Garey High School, Mr. Logue is employed by Alpha Beta Acme Market in Huntington Beach.

An April 8 wedding is planned by the couple.

Tee Shirts

The skier's world includes the T-bar — which helps him get up the slopes. And his and her fashion wardrobe includes something else that starts with a T — the Tee shirt. Meant for wearing under parks, the Tee shirts include some in turtle necks. They're called Turtle Tees. They come in polyester prints, geometrics and solids.

Organizer Says

People Need to Dance

By RUTH YOUNGBLOOD

HONOLULU (UPI)—A veteran dancer would like to see more mothers and daughters up on their toes, learning to dance and bridging the generation gap at the same time.

Carl Wolz, an associate professor of drama at the University of Hawaii, is spearheading a movement "to bring dancing back to the people." He is president of the Hawaii State Dance Council, an organization funded by state and national funds and dedicated to "creating an atmosphere for a statewide participation in dancing."

"Interest in dancing has declined over the centuries, with increasing technology and subsequent distractions," Wolz said. "But it seems to me that the more people dance, the fewer personal problems they have in their lives. Many Americans have lost the ability to express themselves through movement."

The council is re-awakening interest in all forms of dancing through workshops in the ethnic dances of Pacific and Asian countries, European folk dances, ballet and modern. The workshops are held several times a month and attract a cross-section of the community.

"The workshops are open to anyone," said Wolz. "We get mothers, fathers, sons and daughters, students and professional dancers. It's something the whole family can do together and enjoy, as well as learn about their own bodies and the dances of different peoples."

The workshops are led by highly skilled teachers, but Wolz said there are "no grading, no tests, no pass or fail, and if nothing else, the participants have a good time."

Ethnic dances are particularly popular in Hawaii because the state has such racial diversity. But Wolz said, "Other states could have similar programs, emphazing the dances which represent the ancestries of their inhabitants." He plans to expand the program in Hawaii to include dances of Africa, Israel, Macedonia and Scotland.

The workshop programs' success has shown that dancing does not have to be the domain of youngsters in the discotheques and teen-agers can develop an interest in dance other than rock.

Wolz feels it's the process, not the product, that's important—"Dancing makes the child aware of his body and his movements. We spend 12 years teaching English but non-verbal communication is practically ignored."

Wolz suggested that a child start out with creative dancing in the elementary school and take on more complicated dancing in junior and senior high school.

"There's no wrong or right way to teach dance creatively," he said. "In sports, there's one winner and a lot of losers. In dancing, no one loses."

Wolz, a native of St. Louis, Mo., came to Hawaii after many years of professional dancing in New York. He started the Dance Council five years ago but it only recently received a state charter.

"I want to make people aware of the possibilities of dance as recreation or profession and produce a climate where dance can thrive," Wolz said. "Hawaii is unusual among the states because we have such a wealth of ethnic dance at the community level. I don't want to see it lost."

Hong Kong education officials are seeking powers to bar parents from unnecessarily keeping their children out of school.

Indian Program Charted

A program on Navajo Indians will be featured at the Tuesday meeting of the Women's Auxiliary of Pilgrim Congregational Church.

Miss Faith Hall will be the speaker at the 1 p.m. meeting at the church. The business meeting will be at 11:30 a.m. Mrs. Frank Cummings is chairman of Plymouth Guild which will serve luncheon at 12:15 p.m. Mrs. Harold Dyer will offer devotions.

Music will be provided by "Two Flats and a Sharp," composed of Robin Ancell, Cindy Spaethe and Patti Sharp, members of the church.

No-brow Look

If you like the pale-browed look, but don't want to get drastic and bleach them, do it with make-up. First apply a thin coat of eye glaze, then lightly dust them with transparent powder. And there you have the no-brow look.

THE FAMILY CIRCUS

"Are most snowmen bald?"

Open all day 9 a.m. to 6 p.m.

NEW YEAR'S DAY SALE!

NEW YEAR'S DAY FABRIC SALE!

NEW YEAR'S DAY SALE!

SPECIAL PURCHASE MILL REMNANTS
BONDED KNITS
• 100% ORLON KNIT FACE • 100% ACETATE BONDING • 54" & 60" WIDE • SOLIDS • FANCIES • DRESSMAKER'S LENGTHS
59¢ yd.

UNBLEACHED MUSLIN
Cloth of a Thousand Uses
19¢ yd.

WIDE WALE CORDUROYS
• 100% COTTON • MACHINE WASH & DRY • 45" WIDE • REG. 1.39 YD.
77¢ yd.

100% POLYESTER THREAD
225 YDS. ON SPOOL. WHITE
REG. 49c VALUE 19¢

BALL POINT NEEDLES
SIZE 11-14-16 IN PKG. • REG. 49c EA.
3 IN PKG 19¢

UPHOLSTERY SPECIAL!
HERCULON
100% OLEFIN FIBERS. SCOTCH-GUARD TREATED. 54" WIDE ON BOLTS. SOLIDS, TWEEDS, STRIPES.
$2.99 yd.

LEATHER LOOK DRESS
VINYL
100% VIRGIN VINYL ON CLOTH BACK. KRINKLE, REPTILE, OR WET LOOK. 54" WIDE ON BOLTS. REG. $2.99 YD. DEEP COLORS & PASTELS. EASY CARE — JUST CLEAN WITH DAMP CLOTH.
$1 YARD

100% POLYESTER
Double Knits
ALL ON BOLTS 60" WIDE
BROWN AND NAVY
BEST QUALITY AND WEIGHTS. ASSORTED STITCHES
1.79 yd.

3 MM-4 MM GLEAMING WHITE 60" STRAND
PEARLS
IMPORTED HIGH LUSTRE WHITE. SO POPULAR NOW. DO IT YOURELF.
39¢

DRAPERY
ASSORTMENT OF NUBBIES, ANTIQUE SATINS, COTTONS, SHEERS. 45" TO 54" WIDE. FANCY PRINTS AND SOLIDS. WASHABLE.
33¢

65% POLYESTER 35% COTTON
BROADCLOTH
• 45" WIDE • ON BOLTS • MACHINE WASH & DRY • FAHION COLORS.
37¢ yd.

IRON-ON INTERFACING
100% COTTON. MACHINE WASH. 24" WIDE. FUSES PERMANENTLY.
19¢ yd.

REG. 2.99 AND 3.99 YD.
BONDED TURBO ACRYLICS
54" AND 60" WIDE ON BOLTS. FULLY MACHINE WASHABLE. SOLIDS, PLAIDS, CHECKS, NOVELTY PATTERNS.
$1.88 yd.

FOR THE CRAFTY GAL!
KNITTING YARNS
FAMOUS RED - HEART YARNS 4 OZ. PULL - OUT SKEINS 100% WOOL WORSTED 100% ORLON® WINTUCK SAVE PLENTY!
88¢ Skein

FABRIFIC FABRIC CENTER
875 W. FOOTHILL
MON.-FRI. 9:30-8:30
SAT. 9:30 to 7:00
SUN. 9:30 to 5:30
WEST FOOTHILL AND SAN ANTONIO IN UPLAND
IN ALPHA BETA SHOPPING CENTER
Now Open in Glendora • 525 So. Glendora Ave., Glendora
985-8518

The Homemakers.

RB FURNITURE

RB '72 design, our very own 8-foot sofa in the finest Herculon® or vinyl fabrics.

The new classic loose pillow back contemporary sofa. Custom quality, custom covered to your order in great new fabrics, exciting colors, altogether deluxe detailing. Matching loveseat, chair and sleeper also available for the total look.

$199.

Copyright © 1971 RB Industries, Inc.

NEW Scotchgard
AVAILABLE AT RB
Extra Soil Defense

CLOSED NEW YEAR'S DAY, OPEN JANUARY 2

LOS ANGELES: 6121 Wilshire Blvd. Miracle Mile; 11040 W. Pico Blvd.; 8840 S. Western Ave. ANAHEIM: 1672 W. Lincoln BAKERSFIELD: 3010 Ming Ave. CHULA VISTA: 476 Broadway CLAREMONT/POMONA: 232 E. Foothill COVINA: 945 N. Azusa DOWNEY: 9435 E. Firestone GLENDALE: 333 N. Central Ave. GRANADA HILLS: 10100 Balboa Blvd. HUNTINGTON BEACH: 19431 Beach Blvd. LA HABRA: 1720 W. Whittier LONG BEACH: 2189 Lakewood Blvd. MONTEREY PARK: 415 S. Atlantic Blvd. PASADENA: 85 S. Rosemead RIVERSIDE: 10,000 Magnolia SANTA ANA/TUSTIN: 1703 E. 17th St. SAN BERNARDINO: 999 S. "E" St. SOUTH BAY: 15533 S. Crenshaw Blvd. THOUSAND OAKS: 244 Thousand Oaks Blvd. VENTURA: 3409 Telegraph Rd. WOODLAND HILLS: 22223 Ventura Blvd.

SHOP 7 DAYS A WEEK · WEEKDAYS 10 UNTIL 9 · SATURDAY 10 UNTIL 6 · SUNDAY 12:30 UNTIL 6 · FREE PARKING · FREE DECORATOR SERVICE · FREE DELIVERY · CONVENIENT BANK TERMS

EEK AND MEEK

THE BORN LOSER

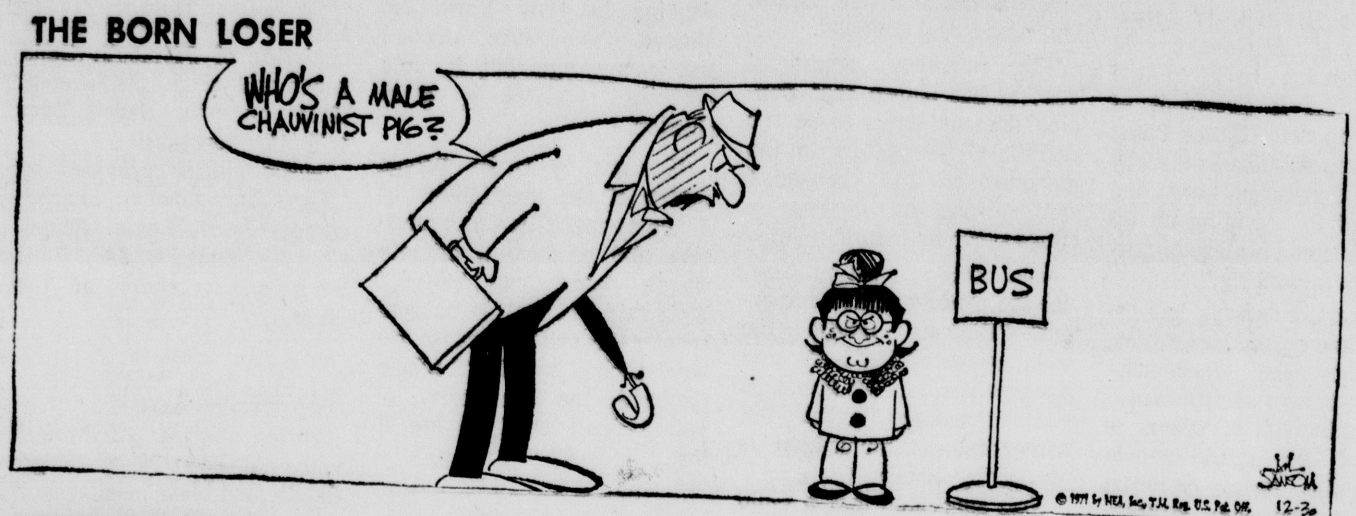

CAPTAIN EASY

ALLEY OOP

WINTHROP

FERD'NAND®

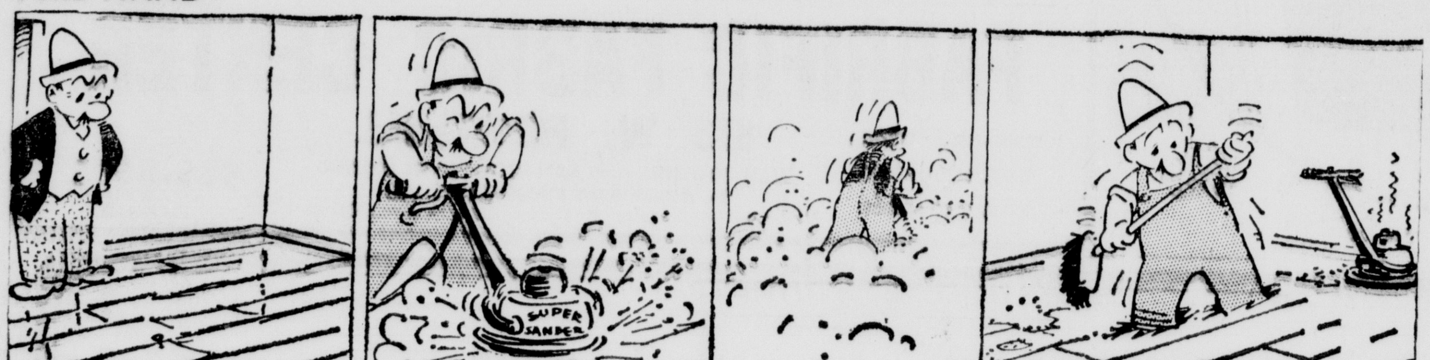

PRISCILLA'S POP

TUMBLEWEEDS

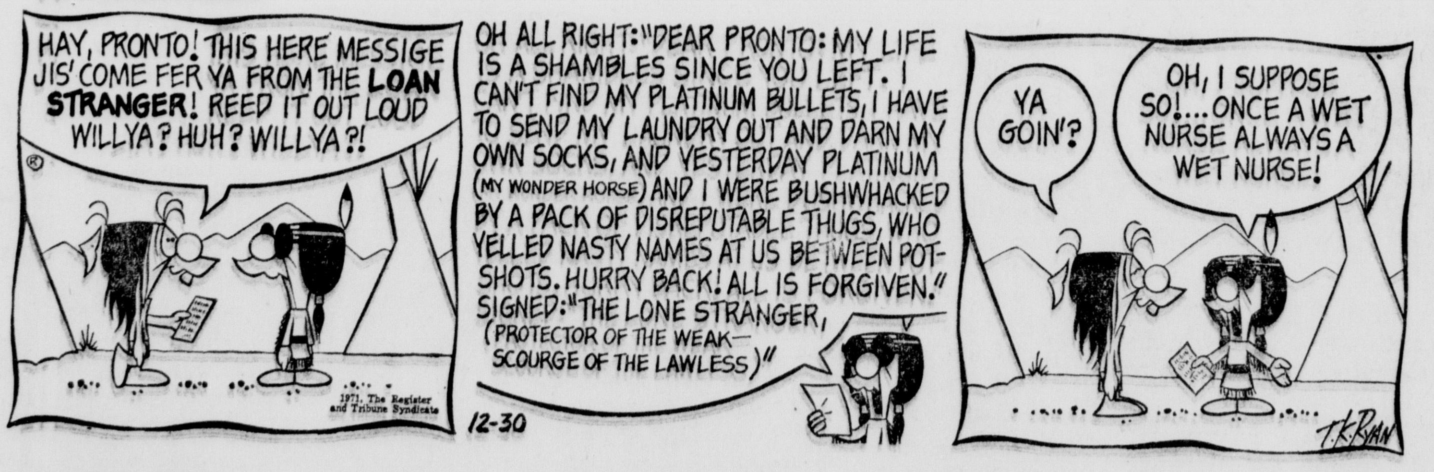

SHORT RIBS

DICK TRACY

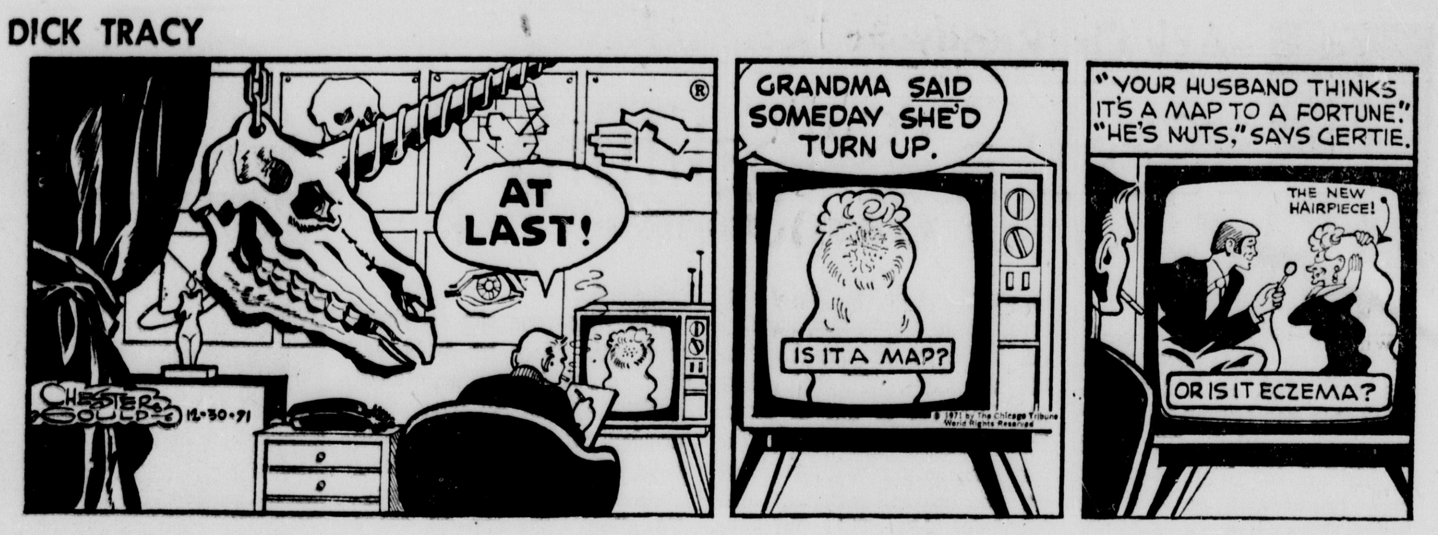

LIL ABNER

NANCY

BUGS BUNNY

HALF HITCH

OUR BOARDING HOUSE

OUT OUR WAY

Crossword Puzzle for Today

Let's Eat!

ACROSS

1 —— roast of beef
4 —— loaf
8 Breaded —— chops
12 Poem
13 Shield bearing
14 Girl friend (Fr.)
15 Neither
16 Quality of being stupid
18 Stoats
20 Apportions
21 Reply (ab.)
22 Mineral
24 Sapient
26 Protuberance
27 Health resort
30 Visigoth king
32 Seesaw
34 Well-born
35 Landed property
36 Perched
37 Heavy blow
39 Shoshoneans
40 Expires
41 Fruit drink
42 Metal
45 Controversial
49 Fashioning
51 Before
52 Exchange premium
53 Polynesian chestnut
54 Negative prefix
55 Small pastry
56 American wild plum
57 Powerful explosive

DOWN

1 Corn bread
2 Smell
3 Boisterous
4 Groans
5 Gaelic
6 Girl's name
7 Number
8 Switchboard section
9 Leave out
10 Ceremony
11 Lock openers
17 Likenesses
19 Sluggish
23 Father (Latin)
24 Droops
25 Athena
26 Drama part
27 Account
28 Masculine nickname
29 Greek war god
31 Philippine seaport
33 Musical study
38 Observation
40 Station
41 Seaweeds
42 Begone!
43 Roman robe
44 Turkish title
46 Preposition
47 Metal
48 U.S. coin
50 Seniors (ab.)

Answer to Previous Puzzle

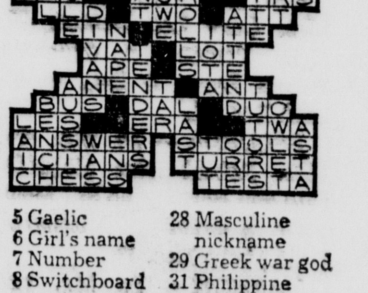

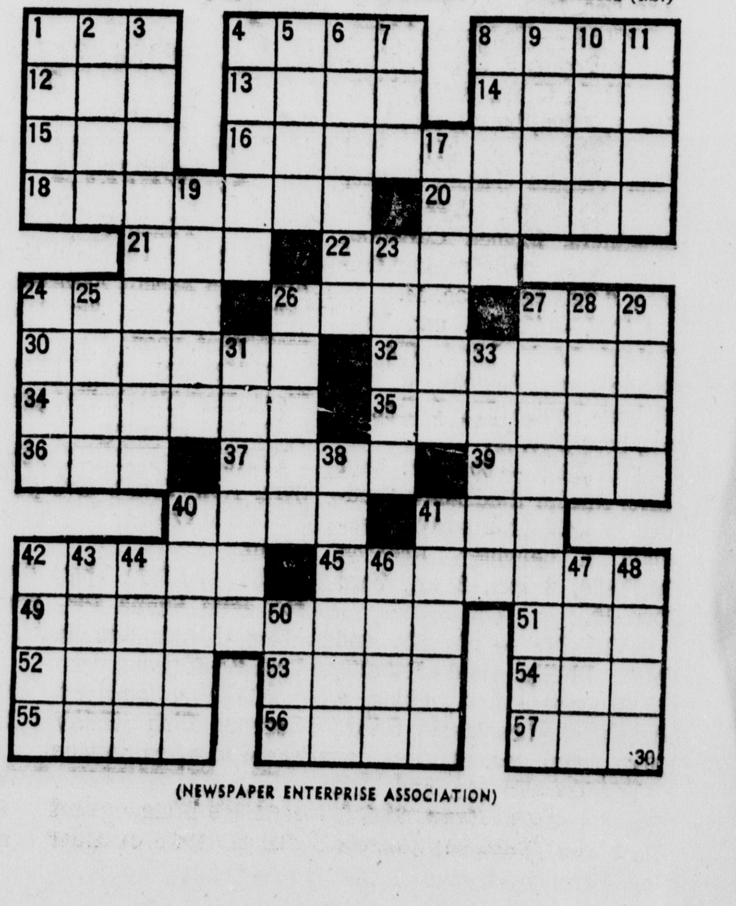

(NEWSPAPER ENTERPRISE ASSOCIATION)

Wave of Publicity May Be Too Much

Nixon's 1972 Political Shell Hard Nut for Demos to Crack

WASHINGTON (UPI)— When President Nixon arrives in Peking Feb. 21, the Chinese Year of the Rat will be one week old. Back home, the American Year of the Election will be in its second month.

It would be manifestly unfair, of course, to say that Nixon's dramatic trip to mainland China is a publicity stunt for the domestic political campaign.

But there surely will be a political fallout from the first visit of an American President to China, and the White House plans to take full advantage of it.

Despite disgruntled mutterings from the political right, most Americans seem to support Nixon's attempt to restore communications with Peking. But the political advantages to Nixon come less from what he is doing than from the way he is doing it.

Nixon will undoubtedly dominate American headlines and television screens during his stay in China, Feb. 21-28. That trip falls just one week before New Hampshire's first-in-the-nation presidential primary and just two weeks before the critically important primary in Florida.

The wave of publicity and the probable "spirit of Peking," will probably assure Nixon of a landslide victories in New Hampshire and Florida over Rep. Paul N. McCloskey of California and any potential conservative challenger.

But it seems almost certain Nixon would have won those elections anyway.

Perhaps the biggest benefit to Nixon will be the way he will divert public attention from the Democratic contests in those early primaries.

With Nixon's China trip dominating the news, the Democrats will find it difficult to launch the sort of national debate that will be needed to select a single challenger from the crowded field of candidates.

The Democrats will find it more difficult to make their names and programs familiar to the voters. Almost everyone recognizes Nixon, but some of the potential Democratic candidates are comparatively obscure.

Nixon's other summit conferences, although less spectacular than the Peking trip, will also help him crowd the Democrats out of the top of the news.

The President's pre-Peking schedule of meetings with the leaders of Canada, Brazil, France, Great Britain, Germany and Japan are keeping the ball rolling during December and early January.

Later in January comes Nixon's State of the Union and budget messages. Then the Peking trip.

Following his return from China, Nixon will be preparing for another summit with Communist leaders, this one in Moscow in late May. The "spirit of Moscow" could last until the November election.

"WHAT THE WORLD NEEDS NOW IS LOVE" — Carrying out the 1972 Rose Parade theme of "The Joy of Music", Bank of America will enter this spectacular float featuring two doves and models representing various racial groups holding forth world globes flowered with the petals of vanda orchids. Employes will highlight float decorated with thousands of flowers and petals.

Dateline

Should Mistletoe Launch First Kiss?

Dear Walt: Would you use mistletoe as a good excuse to kiss a girl who was very, very special to you? I'm going to have the chance but I don't know how she'd take it. It would be our first kiss. — Shy.

Dear Shy: Contrary to the lights-camera-ACTION splat! of cinema "first kisses," in real life they're better limited to firm, dry non-demanding affectionate smacks. So I wouldn't use mistletoe as launch for a passionate soul-kills. But I'd have no hesitation in employing it as my ticket for a friendly cheek or forehead smooch. Happy holiday! — Walt.

Dear Ele: I'm tall for my age and find a lot of older boys interested in me. My parents are understanding and let me go out with anybody as long as he's still in high school.

The problem is that some really dirty-minded kids have the idea that the only reason an older boy would date a girl five years younger is because she gives easy sex. Believe you me, I don't! And believe me too that the older boys I date are much better-mannered and more respectful toward me than the sex fiends of my own age.

How can I convince people of this, so they won't spread bad rumors? — Susan.

Dear Susan: You don't. You simply make sure that your dates meet your parents prior to any first outing, that you avoid questionable spots and observe reasonable curfew hours, and that your behavior is such that you wouldn't be embarrassed even if mom and dad were doubling with you. That way you can confidently stand-up with self-respect despite the ugly flack that flies past you. People will base much of their judgment on your own attitude.

One point of contention: Not all boys your age are "sex fiends." Don't you think you should get to know some of the good guys of your own age, to balance your circle of friends a bit more? Older guys have this awkward habit of graduating and disappearing from your life. Then the ties with your peers will be vital. 'Nuff said? — Ele.

Dear Ele: I recently had a cancer removed. Maybe this makes you think I'm 45 or 50. But the truth is that I'm still in high school. That is why I'm writing. If I hadn't known that people my age could get cancer, I might never have had the doctor look at my lump and might not have received treatment in time to stop the cell destruction. So please print this to let kids know that they can get cancer too. — Lynne.

Dear Lynne: Thanks for your letter and congratulations on your victory. Suppose we share the happy news that most cancers are curable, if detected early and given prompt treatment. Wise folks budget for a complete physical check-up at least once a year. (What a wise personal "Christmas present" that would be!)

There are Seven Warning Signals that should be known to all. Be on the lookout for: "unusual bleeding or discharge; a lump or thickening in the breast or elsewhere; a sore that does not heal; persistent change in bowel or bladder habits; persistent hoarseness or cough; persistent indigestion or difficulty in swallowing; and change in a wart or mole." — Ele.

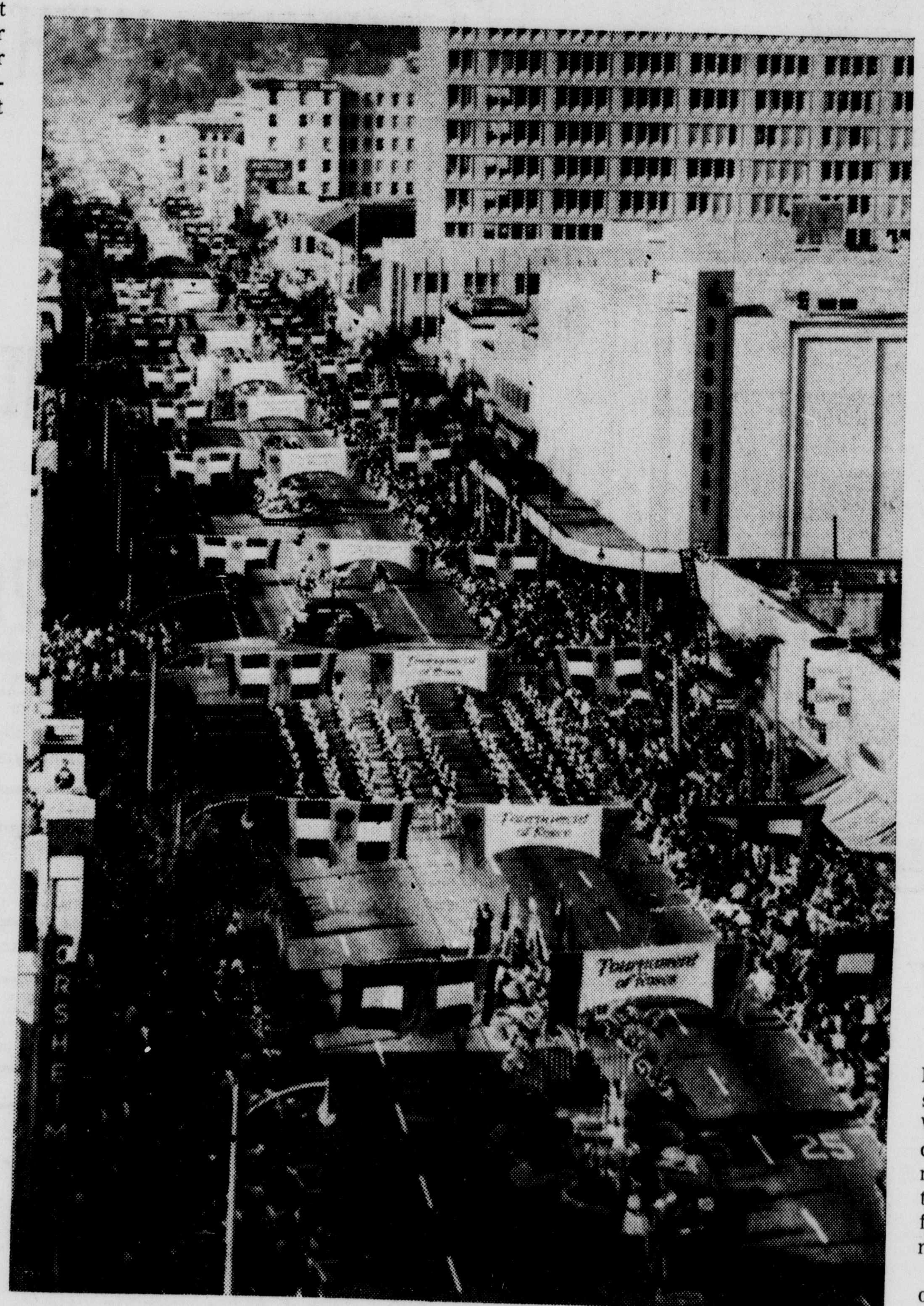

TOURNAMENT OF ROSES — Now in its 83rd year, the parade is 5½ miles long and attracts a million and a half people to Pasadena each year. In addition, Neilson ratings peg the viewing audience on the North American continent at 110 million via television.

Lawrence Welk Rose Parade Grand Marshal

Keeping the rhythm for Pasadena's traditional year-begining festivities on New Year's Day, 1972, will be Lawrence Welk, the Champagne Music maestro, who will be the grand Marshal.

LAWRENCE WELK

The career of the bandsman reads like the saga of Horatio Alger — an accordion playing North Dakota farm boy to fame and fortune as a music maker with a television audience of 50 million viewers.

The newly named Grand Marshal will give the signal for the start of the 83rd Annual Tournament of Roses Parade, and then ride in the lead rose-covered automobile with his wife Fern.

The Welks will participate in the pre-game ceremonies at the Rose Bowl as they circle the stadium in an open automobile with President and Mrs. Virgil J. White, tournament president.

Grand Marshal Welk will also attend the membership reception, coronation of the rose queen, kickoff luncheon, participants reception and the directors dinner.

Cathedral Can Weather War But Not Technology

NEW YORK (UPI) — St. Paul's Cathedral in London survived the German blitz in World War II but is now endangered by the effects of modern technology, according to an American committee formed to raise funds for its repair.

Hoyt Ammidon, chairman of the U.S. Trust Co. and chairman of the committee, said Monday his group would try to raise $1 million to save the cathedral, the architectural masterpiece of Sir Christopher Wren.

The committee said the cathedral has suffered from traffic vibrations, building excavations, air pollution, the weathering of its stone and the delayed effects of wartime bombing, causing its towers to drift apart. The towers need to be tied together if the West Portico is not to fall, the committe said.

World of Animals

Occasional Tobacco Won't Hurt a Horse

By Dr. Frank Miller

DEAR DR. MILLER: This crazy horse of ours is crazy about cigarettes. He doesn't smoke them, fortunately, but he does like to eat them whole. He likes them almost as much as sugar but we try not to give him too many. We use filter tips so we break off the filter tips before we give him the cigarette. We don't indulge him too much because it's kind of an expensive dessert. Will Blackie be injured by an occasional cigarette? — K. E.

Dear K. E.: Presuming Blackie isn't a two pack a day horse, he can probably handle his habit and stay healthy. Eating an occasional cigarette, unlighted of course, should do him little if any harm. A considerable number of years back, Blackie's ancestors may have been fed tobacco in a more organic form — sans paper — as a worm remedy. Of course, this doesn't mean nicotine is essential to a horse's health. Cigarettes can be dangerous, not only to people but to most pets as well.

DEAR DR. MILLER: Doberman, our blonde Cocker, has this habit of shaking his head a lot, mostly when he gets really excited. When he does this he usually holds his head down to one side. First we thought there might be something in the ear but it's never become infected, it doesn't have any odor, it isn't sore and the ear canal looks completely clean just like the other ear. To me this means he can't have anything in the ear and if he doesn't then I wonder why he does this. Is it just a bad habit? — C. D.

Dear C. D.: Obviously it isn't a good habit. Of course I can't tell why from here and his doctor would have to examine the ear canal to determine if there were a foreign body but this certainly isn't the only possibility but not necessarily from infection. A change in blood pressure related to excitement could cause abnormal changes in a damaged middle ear resulting in the type of behavior you've described. Such damage could be very subtle, possibly even undetectable, with normal examination procedures.

DEAR DR. MILLER: Jethro, my mynah bird, is constipated. He has been that way for several months now and, if anything, he is getting worse. — K. C.

Dear K. C.: Many mynah owners might envy you this predicament. Your mnyah is undoubtedly easier to clean up after than most. Unfortunately, your worry about his good health may be justified. His comparatively rare condition could be related to obstruction from tumor formation or a more readily treatable malady. A bird-oriented veterinarian should check him out soon.

One-Fourth of Mankind (11. Christ vs. Confucius)

by Don Oakley and John. Lane

I have never seen a document which contains so much nonsense.
—K'ang Hsi on the Bull Ex illa die

The first armed clash between the Ch'ing (Manchu) dynasty and the Russians, who were penetrating and colonizing northern Manchuria, took place in 1652. Repulsed at first, the Chinese later scored successes.

In 1689, the Treaty of Nerchinsk was signed, ending a quarter-century of undeclared war. It was to hold Russia at bay for 169 years.

Acting as interpreters during the negotiations were missionaries of the Society of Jesus, who were among the few foreigners Chinese admired. The Jesuits had arrived during the Ming dynasty and, accomplished Renaissance men, soon made themselves useful.

Jesuit-made cannon served the Ming against the Manchus; Joannes Schall devised a calendar for the Manchus; Ferdinand Verbiest built an observatory.

Most famous of these men was Matteo Ricci, who came to Peking in 1601. Realizing that the only hope of converting China to Christianity was to win over her leaders, he mastered the language and dressed in mandarin garb.

Wisely, Ricci drew a map showing China in the center of the world. Wisely, too, he and his successors attempted to accommodate the ancestor worship of Confucianism within Christianity. They were bitterly opposed by the rival Franciscans and Dominicans, who considered such practices idolatry.

A long-continuing dispute—the "Rites Controversy"—over this question and over the meaning of the Chinese word *T'ien,* or Heaven, was finally settled by Pope Clement XI in 1715, who issued a papal bull ruling against the Jesuits.

This outraged the brilliant Emperor K'ang Hsi in two sensitive areas—his authority in his own realm and his Confucianism. He acted to defend both.

"I have concluded that the Westerners are small indeed," said the man who had granted an edict of toleration to the Christians in 1692. "From now on Westerners should not be allowed to preach in China, so there will be no trouble."

Yet even before the papal ban on Confucianism (which was not lifted until 1939), Christianity had made little progress in China. The literati were interested in the Westerners' science, not their theology, and the Jesuits had never been able to explain a logical connection between the two.

Later, when Christianity was backed up by guns, this disdain turned to hatred.

NEXT: China a la Mode

NOTICE OF TRUSTEE'S SALE
T.S. No. 71-2144

On February 8, 1972, at 10:00 A.M., Federal National Mortgage Association, as duly appointed Trustee under and pursuant to Deed of Trust dated September 8, 1969, recorded September 15, 1969, as inst. No. 343, in book T6354, page 574, of Official Records in the office of the County Recorder of Los Angeles County, State of California will sell at public auction to highest bidder for cash (payable at time of sale in lawful money of the United States) at the entrance of the Los Angeles County Courthouse, at 501 West First Street, in the City of Los Angeles, California, all right, title and interest conveyed to and now held by it under said Deed of Trust in the property situated in said County and State described as:

Lot 54 of Tract No. 17801 in the City of Pomona, in the County of Los Angeles, State of California, as per map recorded in Book 437 pages 37 to 41 inclusive of Maps, in the office of the County Recorder of said County.

The street address and other common designation, if any, of the real property described above is purported to be: 2287 Kellogg Park Drive, Pomona, California.

The undersigned Trustee disclaims any liability for any incorrectness of the street address and other common designation, if any, shown herein.

Said sale will be made, but without covenant or warranty, express or implied, regarding title, possession, or encumbrances, to pay the remaining principal sum of the note(s) secured by said Deed of Trust, to-wit: $14,884.96, with interest thereon, as provided in said note(s), advances, if any, under the terms of said Deed of Trust, fees, charges and expenses of the Trustee and of the trusts created by said Deed of Trust.

The beneficiary under said Deed of Trust heretofore executed and delivered to the undersigned a written Declaration of Default and Demand for Sale, and a written Notice of Default and Election to Sell. The undersigned caused said Notice of Default and Election to Sell to be recorded in the county where the real property is located.

Date: December 22, 1971.
FEDERAL NATIONAL MORTGAGE ASSOCIATION
as said Trustee
By Irene Belasco
Authorized Signature
(06499)
DC-131 Pomona P-B
Pub. Dec. 30, 1971; Jan. 6, 13, 1972.

NOTICE OF HEARING OF PETITION FOR PROBATE OF HOLOGRAPHIC WILL AND LETTERS TESTAMENTARY
No. EAP-8905

In the Superior Court of the State of California for the County of Los Angeles.

In the Matter of the Estate of MARY FREDENDALL SIEBOLD, aka MARY F. SIEBOLD, aka MARY ELLEN SIEBOLD, Deceased.

Notice is hereby given that the petition of Marcia Warren for the Probate of the Holographic Will of the above-named deceased and for the issuance of Letters Testamentary thereon to petitioner to which reference is hereby made for further particulars, will be heard at 9 o'clock A.M., on January 14, 1972, at the court room of Department EAST "A", of the Superior Court of the State of California for the County of Los Angeles, City of Pomona.

Dated December 24, 1971.
WILLIAM G. SHARP,
County Clerk and Clerk of the Superior Court of the State of California for the County of Los Angeles
By K. Callison, Deputy
JOHN B. SELTERS, JR.
Attorney for Petitioner
399 West Mission Blvd.
Pomona, California 91766
DC-134 Pomona P-B
Pub. Dec. 30, 31, 1971; Jan. 6, 1972.

NOTICE TO CREDITORS
No. EAP 8819

Superior Court of the State of California, for the County of Los Angeles.

In the Matter of the Estate of IRWIN W. LOGAN aka IRWIN WILLIAM LOGAN, Deceased.

Notice is hereby given to creditors having claims against the said decedent to file said claims in the office of the clerk of the aforesaid court or to present them to the undersigned at the office of Harold F. Pettee, Jr., 202 South Lake Avenue, in the City of Pasadena, in the aforesaid County, which latter office is the place of business of the undersigned in all matters pertaining to said estate. Such claims with the necessary vouchers must be filed or presented as aforesaid within four months after the first publication of this notice.

Dated December 29, 1971.
Betty M. Logan
Executrix of the will of said decedent.
HAROLD F. PETTEE, JR.
Attorney-at-Law
Lake and Cordova Building
202 South Lake Avenue
Pasadena, California 91101
(05829)
DC-140 Pomona P-B
Pub. Dec. 30, 1971; Jan. 6, 13, 20, 1972.

NOTICE TO CREDITORS
NO. EAP 8865

Estate of WILLIS V. GRIGGS, deceased.

Notice is hereby given by the undersigned Executrix of the Estate of WILLIS V. GRIGGS, deceased, to the Creditors of, and all persons having claims against the said deceased, to present them with the necessary vouchers, within four months after the first publication of this notice, to the said Executrix at the office of Shirley, Johnson and Shirley, 650 So. Garey Ave., City of Pomona, County of Los Angeles, State of California, which said office the undersigned selects as a place of business in all matters connected with said estate, or to file them with the necessary vouchers, within four months after the first publication of this notice, in the office of the Clerk of the Superior Court of the State of California, in and for the County of Los Angeles.

Dated December 28, 1971.
Alberta L. Griggs
Executrix
SHIRLEY, JOHNSON & SHIRLEY
By Bert Johnson
Attorneys for Executrix
650 S. Garey Avenue
Pomona, California
623-3511
DC-137 Pomona P-B
Pub. Dec. 30, 1971; Jan. 6, 13, 20, 1972.

Transatlantic Transplant Is Big Success

LEYDEN, The Netherlands (UPI)—A spokesman at the Academic Hospital said Monday an unidentified patient is doing well with a transplanted kidney flown across the United States and the Atlantic Ocean.

The hospital said the recipient was a 41-year-old Dutchman. The donor, also unidentified, was a 40-year-old American who died in San Francisco.

The spokesman said it was the first time a kidney used in a transplant had been flown across the Atlantic. He said, the kidney was preserved in a special apparatus developed in 1968 by Dr. F. O. Belzer, 40, a former Dutchman who teaches at San Francisco University.

The apparatus keeps the kidney in condition for up to 50 hours, the spokesman said.

NOTICE OF TRUSTEE'S SALE
T.S. No. 1-16620

On Tuesday, January 18, 1972, at 11:00 A.M., GIBRALTAR DEED COMPANY, as duly appointed Trustee under and pursuant to Deed of Trust recorded February 27, 1970, as inst. No. 2255, in book T6525, page 24, of Official Records in the office of the County Recorder of Los Angeles County, California, will sell at public auction to highest bidder for cash (payable at time of sale in lawful money of the United States) at the entrance of the Los Angeles County Courthouse located at 501 West First Street, Los Angeles, California, all right, title and interest conveyed to and now held by it under said Deed of Trust in the property situated in said County and State described as:

Lot 54 of Tract No. 25985, as per map recorded in Book 678, Pages 63 to 65 inclusive of Maps, in the office of the County Recorder of said county.

The street address and other common designation, if any, of the real property described above is purported to be: 21313 Lasso Drive, Diamond Bar, California 91766.

The undersigned Trustee disclaims any liability for any incorrectness of the street address and other common designation, if any, shown herein.

Said sale will be made, but without covenant or warranty, express or implied, regarding title, possession, or encumbrances, to pay the remaining principal sum of the note(s) secured by said Deed of Trust, to-wit: $27,354.11, with interest thereon, as provided in said note(s), advances, if any, under the terms of said Deed of Trust, fees, charges and expenses of the Trustee and of the trusts created by said Deed of Trust.

The beneficiary under said Deed of Trust heretofore executed and delivered to the undersigned a written Declaration of Default and Demand for Sale, and a written Notice of Default and Election to Sell. The undersigned caused said Notice of Default and Election to Sell to be recorded in the county where the real property is located.

Date: December 9, 1971.
GIBRALTAR DEED COMPANY, as said Trustee
By: Title Insurance & Trust Company, agent
By: Lodema G. Coffman
(05243)
DC-66 Pomona P-B
Pub. Dec. 16, 23, 30, 1971.

NOTICE INVITING SEALED BIDS

NOTICE IS HEREBY GIVEN that the City of Pomona will receive sealed bids or proposals for the following equipment:

One (1) new truck cab and chassis, 46,000 G.V.W. complete with refuse disposal, front loader, packer type truck body, all in accordance with Specification 11872, attached.

Quotations must be submitted on forms provided by the City of Pomona and delivered to the office of the City Clerk, City Hall, Pomona, California before the hour of 10:00 A.M., Tuesday, January 18, 1972, at which time the bids will be opened and publicly read aloud in the Purchasing Department, City Hall, 505 So. Garey, Pomona, California.

Specifications and quotation sheets are available in the office of the City Clerk. All bids shall be submitted in a sealed envelope, with the words, "QUOTATION—REFUSE TRUCK—SPECIFICATION 11872" marked on the outside of the envelope. All bids shall be accompanied by a cashiers check, cash, or bidders bond in the amount of 10% of the total bid, conditioned to insure that the bidder, if awarded a contract, will enter into a contract with the City of Pomona within ten days of being notified of acceptance of his bid and furnish such performance bond as required in the Specifications. All bonds furnished pursuant to this notice must be underwritten by a surety company licensed to do business in the State of California having a rating in "Best's 1965 Insurance Guide" of "A" or higher.

The City Council of the City of Pomona reserves the right to reject any or all bids and-or waive any informalities thereon. Award of purchase, if any, wil lbe made in the best interest of the City of Pomona. No quotation may be withdrawn after the time set for the opening thereof without written consent of the City of Pomona.

JAMES R. MARING
Purchasing Agent
DC-113 Pomona P-B
Pub. Dec. 30, 1971.

NOTICE OF TRUSTEE'S SALE
NO. BI 184

On January 13, 1972, at 11:00 o'clock A.M., at the main entrance to the West Hollywood County Building, 621 North San Vicente Boulevard in the County of Los Angeles, State of California, CALIFORNIA RECONVEYANCE COMPANY, a California Corporation, as duly appointed Trustee under that certain Deed of Trust recorded on July 24, 1968, in Book T5865, Page 464, of Official Records of Los Angeles County, State of California, under the power of sale therein contained, will sell at public auction to the highest bidder for cash, payable at the time of sale in lawful money of the United States of America, without warranty express or implied as to title, use, possession or encumbrances, all right, title and interest now held by it as such Trustee in and to the following described property situated in the aforesaid County and State, to wit:

Lot 19, Tract 29049 in the City of Pomona, county of Los Angeles, state of California, Book 727 Pages 15 and 16 of Maps, in the office of the County Recorder.

From information which the Trustee deems reliable, but for which Trustee makes no representation or warranty, the street address(es) or other common designation of the above described property is: 2019-2021 South Baudin, Pomona, California.

Said property is being sold for the purpose of paying the obligations secured by said Deed of Trust including fees and expenses of the Trustee and of Sale.

Dated December 9, 1971.
CALIFORNIA RECONVEYANCE COMPANY
as said Trustee
By SUZANNE FOREHAND, Vice President
Authorized Signature
(SPS-29145)
DC-79 Pomona P-B
Pub. Dec. 16, 23, 30, 1971.

NOTICE TO CREDITORS
No. EA P 8739

Superior Court of the State of California, for the County of Los Angeles.

In the Matter of the Estate of DONOLD R. HOTTER aka DONALD RAYMOND HOTTER, Deceased.

Notice is hereby given to creditors having claims against the said decedent to file said claims in the office of the clerk of the aforesaid court or to present them to the undersigned at the office of PIC'L and POLAKOVIC, 500 West Mission Blvd. in the City of Pomona, in the aforesaid County, which latter office is the place of business of the undersigned in all matters pertaining to said estate. Such claims with the necessary vouchers must be filed or presented as aforesaid within four months after the first publication of this notice.

Dated December 23, 1971.
JOYCE CAROL HOTTER
Administratrix of the Estate of said decedent.
PIC'L and POLAKOVIC
Attorneys-at-Law
500 West Mission Blvd.
Pomona, California 91766
(05828)
DC-132 Pomona P-B
Pub. Dec. 30, 1971; Jan. 6, 13, 20, 1972.

FICTITIOUS BUSINESS NAME STATEMENT

The following person is doing business as: SID'S TAVERN at 1421 E. Mission Blvd., Pomona: Sidney Harris, 10246 Coalinga, Montclair.

This business is conducted by an individual.

Signed: Sidney J. Harris
This statement was filed with the County Clerk of Los Angeles County on December 3, 1971.
(File No. 71-73126)
DC-35 Pomona P-B
Pub. Dec. 9, 16, 23, 30, 1971.

NOTICE OF TRUSTEE'S SALE
No. 71-333

On January 21, 1972, at 10:00 A.M., GATEWAY LAND SERVICE, INC., as duly appointed Trustee under and pursuant to Deed of Trust recorded July 1, 1963, as instr. No. 2000, in book T3105, page 448, of Official Records in the office of the County Recorder of Los Angeles County, State of California, will sell at public auction to highest bidder for cash (payable at time of sale in lawful money of the United States) at Suite 610, 1801 Avenue of the Stars, Los Angeles, California 90067, all right, title and interest conveyed to and now held by it under said Deed of Trust in the property situated in said County and State described as:

Lot 32 of Tract No. 22219, in the city of Pomona, county of Los Angeles, state of California, as per map recorded in book 694, pages 95 to 97 of Maps, in the office of the county recorder of said county.

The street address and other common designation, if any, of the real property described above is purported to be: 1766 Richard Street, Pomona, California 91767.

The undersigned Trustee disclaims any liability for any incorrectness of the street address and other common designation, if any, shown herein.

Said sale will be made, but without covenant or warranty, express or implied, regarding title, possession, or encumbrances, to pay the remaining principal sum of the note(s) secured by said Deed of Trust, to-wit: $2,114.04, with interest thereon, as provided in said note(s), advances, if any, under the terms of said Deed of Trust, fees, charges and expenses of the Trustee and of the trusts created by said Deed of Trust.

The beneficiary under said Deed of Trust heretofore executed and delivered to the undersigned a written Declaration of Default and Demand for Sale, and a written Notice of Default and Election to Sell. The undersigned caused said Notice of Default and Election to Sell to be recorded in the county where the real property is located.

Date: December 23, 1971.
GATEWAY LAND SERVICE, INC.,
as said Trustee
By Henley J. Leventhal, President
Authorized signature
Gateway Land Service, Inc.,
P.O. Box 64709
Los Angeles, Calif. 90064
(213) 277-3750
(SPS-29315)
DC-135 Pomona P-B
Pub. Dec. 30, 1971; Jan. 6, 13, 1972.

NOTICE OF TRUSTEE'S SALE
T.S. No. 100-598

On January 31, 1972, at 11 A.M., RAMPART INVESTMENT COMPANY, as duly appointed Trustee under and pursuant to Deed of Trust recorded June 30, 1969, as inst. No. 5213, in book T6268, page 655, of Official Records in the office of the County Recorder of Los Angeles County, State of California will sell at public auction to highest bidder for cash (payable at time of sale in lawful money of the United States) at 2700 Wilshire Boulevard, City of Los Angeles, State of California in rear lobby of building, all right, title and interest conveyed to and now held by it under said Deed of Trust in the property situated in said County and State described as:

Lot 68 of Tract No. 17801 in the City of Pomona, County of Los Angeles, State of California, in Book 437 Pages 37 to 41 of Maps, in the office of the County Recorder of said County.

The street address and other common designation, if any, of the real property described above is purported to be: 2183 Kellogg Park Drive, Pomona, California.

The undersigned Trustee disclaims any liability for any incorrectness of the street address and other common designation, if any, shown herein.

Said sale will be made, but without covenant or warranty, express or implied, regarding title, possession, or encumbrances, to pay the remaining principal sum of the note(s) secured by said Deed of Trust, to-wit: $15,928.27, with interest thereon, as provided in said note(s), advances, if any, under the terms of said Deed of Trust, fees, charges and expenses of the Trustee and of the trusts created by said Deed of Trust.

The beneficiary under said Deed of Trust heretofore executed and delivered to the undersigned a written Declaration of Default and Demand for Sale, and a written Notice of Default and Election to Sell. The undersigned caused said Notice of Default and Election to Sell to be recorded in the county where the real property is located.

Date: December 20, 1971.
RAMPART INVESTMENT COMPANY as said Trustee
By L. A. Sands
Vice President
(06360)
DC-121 Pomona P-B
Pub. Dec. 30, 1971; Jan. 6, 13, 1972.

NOTICE OF TRUSTEE'S SALE
T.S. No. 100-596

On January 31, 1972, at 11 A.M., RAMPART INVESTMENT COMPANY as duly appointed Trustee under and pursuant to Deed of Trust recorded April 28, 1966, as inst. No. 95, in book T4932, page 441, of Official Records in the office of the County Recorder of Los Angeles County, State of California, will sell at public auction to highest bidder for cash (payable at time of sale in lawful money of the United States) at 2700 Wilshire Boulevard, City of Los Angeles, State of California, in rear lobby of building all right, title and interest conveyed to and now held by it under said Deed of Trust in the property situated in said County and State described as:

Lot 18 of Tract No. 20274 in the City of Pomona, in the County of Los Angeles, State of California, as per map recorded in Book 570 Pages 49 and 50 of Maps, in the office of the County Recorder of said County.

The street address and other common designation, if any, of the real property described above is purported to be: 2287 Farringdon Avenue, Pomona, California.

The undersigned Trustee disclaims any liability for any incorrectness of the street address and other common designation, if any, shown herein.

Said sale will be made, but without covenant or warranty, express or implied, regarding title, possession, or encumbrances, to pay the remaining principal sum of the note(s) secured by said Deed of Trust, to-wit: $12,352.06, with interest thereon, as provided in said note(s), advances, if any, under the terms of said Deed of Trust, fees, charges and expenses of the Trustee and of the trusts created by said Deed of Trust.

The beneficiary under said Deed of Trust heretofore executed and delivered to the undersigned a written Declaration of Default and Demand for Sale, and a written Notice of Default and Election to Sell. The undersigned caused said Notice of Default and Election to Sell to be recorded in the county where the real property is located.

Date: December 20, 1971
RAMPART INVESTMENT COMPANY
as said Trustee
By L. A. SANDS
Vice President
(06363)
Dc-120 Pomona P-B
Pub. Dec. 30, 1971; Jan. 6, 13, 1972.

LEGAL NOTICE

TO WHOM IT MAY CONCERN:

Notice is hereby given that Severin Moving & Storage will offer for sale and sell at public auction, under the provisions of the California Uniform Commercial Code, any and all of the household items of personality described on the inventories accompanying the bills of lading, being held at its direction for the account of the shippers listed below, to satisfy its carrier's lien. Public auction sale will begin at 9:00 o'clock A.M. on Saturday, January 8, 1972, and will continue thereafter until all of said items are sold, at Severin Moving & Storage, 200 N. Clark Street, Pomona, California 91766.

SHARON ANDERSON
RS 538 1071
$132.50;
NICK STRATTON
RS 526 1561
$60.00

SEVERIN MOVING & STORAGE
DC-142 Pomona P-B
Pub. Dec. 30, 1971; Jan. 6, 1972.

NOTICE OF TRUSTEE'S SALE.

On January 31, 1972, at 10:00 o'clock A.M., WALTER S. HIRSCH as duly appointed Trustee under and pursuant to Deed of Trust dated January 20th, 1969 executed by PATRICK TAD CLIFFORD and JANIS MARIE CLIFFORD, Husband and Wife, and recorded January 31, 1969, in book T6092, page 749 of Official Records in the office of the County Recorder of Los Angeles County, California, will sell at public auction to highest bidder for cash (payable at time of sale in lawful money of the United States) in the entrance lobby, Federal Building, 11000 Wilshire Boulevard, Los Angeles, California, all right, title and interest conveyed to and now held by him under said Deed of Trust in the property situated in said County and State described as:

Lot 22 of Tract No. 17971, in the City of Pomona, in the County of Los Angeles, State of California, as per map recorded in book 570 pages 47 and 48 of Maps, in the Office of the County Recorder of said County.

MORE COMMONLY KNOWN AS: 2212 Carlton Avenue, Pomona, CA 91766.

Said sale will be made, but without covenant or warranty, express or implied, regarding title, possession, or encumbrances, to pay the remaining principal sum of the note secured by said Deed of Trust, to-wit: $15,027.83, with interest from October 27, 1970 as in said note provided, advances, if any, under the terms of said Deed of Trust, fees, charges and expenses of the Trustee and of the trusts created by said Deed of Trust.

The beneficiary under said Deed of Trust, by reason of a breach or default in the obligations secured thereby, heretofore executed and delivered to the undersigned a written Declaration of Default and Demand for Sale, and written notice of breach and of election to cause the undersigned to sell said property to satisfy said obligations, and thereafter, on May 6, 1971, the undersigned caused said notice of breach and of election to be recorded in book M3758, page 800, of said Official Records.

Date: December 20, 1971.
WALTER S. HIRSCH
Substitute Trustee
DC-125 Pomona P-B
Pub. Dec. 30, 1971; Jan. 6, 13, 1972.

NOTICE OF TURSTEE'S SALE
T.S. No. 1-16304

On Thursday January 13, 1972, at 11:00 A.M., GIBRALTAR DEED COMPANY, as duly appointed Trustee under and pursuant to Deed of Trust recorded August 13, 1970, as inst. No. 1278, in book T6699, page 340, of Official Records in the office of the County Recorder of Los Angeles County, California, will sell at public auction to highest bidder for cash (payable at time of sale in lawful money of the United States) at the entrance of the Los Angeles County Courthouse located at 501 West First Street, Los Angeles, California, all right, title and interest conveyed to and now held by it under said Deed of Trust in the property situated in said County and State described as:

Lot 200 of Tract No. 12818, as per map recorded in Book 284, Pages 21 to 24 inclusive of Maps, in the office of the County Recorder of said County.

The street address and other common designation, if any, of the real property described above is purported to be: 1654 Jess Street, Pomona, California.

The undersigned Trustee disclaims any liability for any incorrectness of the street address and other common designation, if any, shown herein.

Said sale will be made, but without covenant or warranty, express or implied, regarding title, possession, or encumbrances, to pay the remaining principal sum of the note(s) secured by said Deed of Trust, to-wit: $16,459.51, with interest thereon, as provided in said note(s), advances, if any, under the terms of said Deed of Trust, fees, charges and expenses of the Trustee and of the trusts created by said Deed of Trust.

The beneficiary under said Deed of Trust heretofore executed and delivered to the undersigned a written Declaration of Default and Demand for Sale, and a written Notice of Default and Election to Sell. The undersigned caused said Notice of Default and Election to Sell to be recorded in the county where the real property is located.

Date: December 10, 1971.
GIBRALTAR DEED COMPANY
as said Trustee,
By: Title Insurance & Trust Company agent
By LODEMA G. COFFMAN
(05274)
DC-77 Pomona P-B
Pub. Dec. 16, 23, 30, 1971.

NOTICE OF TRUSTEE'S SALE UNDER DEED OF TRUST
TF 1742
LOAN NO. LTF 1053

Notice is hereby given that FIRST SURETY CORP., a Delaware Corporation, as trustee, or successor trustee, or substituted trustee pursuant to the deed of trust executed by RAY W. JONES and SANDRA J. JONES, husband and wife, and recorded May 13, 1966, in book T4954 page 562 of Official Records in the office of the County Recorder of Los Angeles County, California, and pursuant to the Notice of Default and Election to Sell thereunder recorded September 22, 1971, in book M3859 page 819 of said Official Records, will sell, on January 26, 1972 at 11:00 a.m., at the front entrance of the Surety Towers Building, 245 East Olive Avenue, Burbank, California, at public auction, to the highest bidder for cash (payable at the time of sale in lawful money of the United States) all right, title, and interest, conveyed to and now held by it under said deed in the property situate in said County and State described as follows:

Lot 9 of Tract No. 27227, in the City of Pomona, County of Los Angeles, State of California, as per map recorded in Book 698 Pages 45 and 46 of Maps, in the office of the County Recorder of said County.

Also known as 2044 Pennywood Place, Pomona, California.

Said sale will be made, but without covenant or warranty, express or implied, regarding title, possession or encumbrances, to satisfy the indebtedness secured by said Deed, including the fee and expenses of the trustee and of the trusts created by said deed, advances thereunder, with interest as provided therein, and the unpaid principal of the note secured by said deed.

Dated: December 22, 1971.
FIRST SURETY CORP.
as such Trustee
By Pauline J. Nobles,
Assistant Secretary
Authorized Officer
(06514)
DC-129 Pomona P-B
Pub. Dec. 30, 1971; Jan. 6, 13, 1972.

NOTICE TO CREDITORS
NO. EAP-8833

Estate of JULIA N. SALLEE, aka JULIA NORA SALLEE, deceased.

Notice is hereby given by the undersigned Grace R. Hastings, Executrix of the Estate of JULIA N. SALEE, aka JULIA NORA SALLEE, deceased, to the Creditors of, and all persons having claims against the said deceased, to present them with the necessary vouchers, within four months after the first publication of this notice, to the said Grace R. Hastings, Executrix at the office of James S. Baker, 401 South Main Street, Suite 111, City of Pomona, County of Los Angeles, State of California, which said office the undersigned selects as a place of business in all matters connected with said estate, or to file them with the necessary vouchers, within four months after the first publication of this notice, in the office of the Clerk of the Superior Court of the State of California, in and for the County of Los Angeles, 400 Civic Center Plaza, Pomona, California.

Dated December 13, 1971.
GRACE R. HASTINGS,
Executrix
JAMES S. BAKER
Attorney for Executrix
401 South Main Street
Suite 111
Pomona, California 91766
DC-80 Pomona P-B
Pub. Dec. 16, 23, 30, 1971; Jan. 6, 1972.

NOTICE OF TRUSTEE'S SALE
Loan No. 734-3400312
T.S. No. 708-71

SALINDA FINANCIAL INCORPORATED, a California corporation, as duly appointed Trustee under the following described deed of trust will sell at public auction to the highest bidder for cash (payable at time of sale in lawful money of the United States) all right, title and interest conveyed to and now held by it under said Deed of Trust in the property hereinafter described: TRUSTOR: CLINTON LEE, JR., an unmarried man, BENEFICIARY: CALIFORNIA MORTGAGE SERVICE, a California corporation, Recorded February 8, 1971, as instr. No. 3285 in book T6891 page 672 of Official Records in the office of the Recorder of Los Angeles County; said deed of trust describes the following property:

Lot 55 of Tract No. 20274, in the City of Pomona, County of Los Angeles, State of California, as per map recorded in Book 570, pages 49 and 50 of Maps, in the office of the County Recorder of said County.

May also be known as: 2258 Farrington Avenue, Pomona, California. (If a street address or common designation is shown above, no warranty is given as to its completeness or correctness.)

The beneficiary under said Deed of Trust, by reason of a breach or default in the obligations secured thereby, heretofore executed and delivered to the undersigned a written Declaration of Default and Demand for Sale, and written notice of breach and of election to cause the undersigned to sell said property to satisfy said obligations, and thereafter the undersigned caused said notice of breach and of election to be Recorded September 22, 1971, as instr. No. 3427 in book M3860 page 283, of said Official Records.

Said sale will be made, but without covenant or warranty, express or implied, regarding title, possession, or encumbrances, to pay the remaining principal sum of the note(s) secured by said Deed of Trust, with interest as in said note provided, advances, if any, under the terms of said Deed of Trust, fees, charges and expenses of the Trustee and of the trusts created by said Deed of Trust.

Said sale will be held on January 24, 1972, at 11:00 A.M., at the offices of T. D. Service Company, 3325 Wilshire Boulevard, Suite 1016, Los Angeles, California.

Date: December 23, 1971.
SALINDA FINANCIAL INCORPORATED
as said Trustee
By T. D. SERVICE COMPANY, Agent
By Waldo R. Haug,
Vice-President
(06558)
DC-138 Pomona P-B
Pub. Dec. 30, 1971; Jan. 6, 13, 1972.

NOTICE OF TRUSTEE'S SALE UNDER DEED OF TRUST
TF 34224
LOAN No. VA 105544
MAA

Notice is hereby given that WESTSIDE TITLE COMPANY, A Limited partnership as trustee, or successor trustee, or substituted trustee pursuant to the deed of trust executed by JERRY A MHOON and MARY E. MHOON, husband and wife, and recorded Feb. 28, 1969 in book T6123 page 661 of Official Records in the office of the County Recorder of LOS ANGELES County, California, and pursuant to the Notice of Default and Election to Sell thereunder recorded Sept. 15, 1971 in book M3854 page 971 of said Official Records, will sell on January 13, 1972 at 11:00 a.m., at the South Front Entrance to the Wilshire Rexford Building located at 9301 Wilshire Boulevard, in the City of Beverly Hills, County of Los Angeles, State of California, at public auction, to the highest bidder for cash (payable at the time of sale in lawful money of the United States) all right, title, and interest, conveyed to and now held by it under said deed in the property situate in said County and State described as follows:

Lot 35 of Tract 22219, in the City of Pomona, County of Los Angeles, State of California, as per map recorded in book 694 pages 95 to 97 inclusive of maps, in the office of the County Recorder of said County.

A.K.A. 1742 Richard St., Pomona, Calif.

Said sale will be made, but without covenant or warranty, express or implied, regarding title, possession or encumbrances, to satisfy the indebtedness secured by said Deed, including the fee and expenses of the trustee and of the trusts created by said deed, advances thereunder, with interest as provided therein, and the unpaid principal of the note secured by said deed; to-wit $22,031.62 with interest thereon from April 1, 1971 as provided in said note.

Dated: Dec. 16, 1971.
WESTSIDE TITLE COMPANY
as such Trustee
By WESTERN DEED CORPORATION
By WAYNE H. MATHEWS
Authorized Officer
(SPS-29240)
DC-103 Pomona P-B
Pub. Dec. 23, 30, 1971; Jan. 6, 1972.

NOTICE OF TRUSTEE'S SALE
NO. BL 182

On January 13, 1972, at 11:00 o'clock A.M., at the main entrance to the West Hollywood County Building, 621 North San Vicente Boulevard, in the County of Los Angeles, State of California, CALIFORNIA RECONVEYANCE COMPANY, A California Corporation, as duly appointed Trustee under that certain Deed of Trust recorded on April 25, 1968, in Book T5759, Page 601, of Official Records of Los Angeles County, State of California, under the power of sale therein contained, will sell at public auction to the highest bidder for cash, payable at the time of sale in lawful money of the United States of America, without warranty express or implied as to title, use, possession or encumbrances, all right, title and interest now held by it as such Trustee in and to the following described property situated in the aforesaid County and State, to wit:

Lot 16, Tract 29049, in the City of Pomona, county of Los Angeles, state of California, as per map recorded in Book 727, Pages 15 and 16 of Maps, in the office of the County Recorder.

From information which the Trustee deems reliable, but for which Trustee makes no representation or warranty, the street address(es) or other common designation of the above described property is: 2018-2020 South Park, Pomona, California.

Said property is being sold for the purpose of paying the obligations secured by said Deed of Trust including fees and expenses of the Trustee and of Sale.

Dated December 8, 1971.
CALIFORNIA RECONVEYANCE COMPANY,
as said Trustee
By Suzanne Forehand,
Authorized Officer
(SPS-29146)
DC-78 Pomona PB
Pub. Dec. 16, 23, 30, 1971.

NOTICE INVITING BIDS FOR WEED ABATEMENT
(Mowing and Handwork)

NOTICE IS HEREBY GIVEN that pursuant to Section 1303 of the Charter of the City of Pomona, sealed bids will be taken for work under the 1972 Weed Abatement Program.

That proposals or bids shall be delivered to the Chief of the Pomona Fire Department of the City of Pomona on or before the 11th day of January, 1972, at the hour of 10:00 o'clock a.m., of said date, at the Office of the Chief of the Pomona Fire Department, Pomona, California. Bids will be opened on said day and hour.

Bidding forms and specifications for the work to be done, which generally includes mowing and handwork upon certain property in the City of Pomona, are available in the Office of the City Clerk in the Pomona City Hall located at 505 South Garey Avenue, Pomona, California. All bids must be made upon bidding forms provided by the City Clerk.

L. B. THOMAS
City Clerk
DC-126 Pomona P-B
Pub. Dec. 30, 1971.

★ BUY NOW

See Class 82 For Good

USED CAR BUYS

BUY NOW ★

CLASSIFIED INDEX

SERVICE & REPAIRS
A—Business Directory

ANNOUNCEMENTS
1—Special Notices
2—Personals
3—Rummage-Garage-Yard Sales
4—Travel
5—Lost
6—Found
7—Dressmaking-Tailoring
8—Child Care & Nursery Schools (Lic.)
9—Rest Homes & Sanitariums (Lic.)

EMPLOYMENT
10—Help Wanted Male
11—Help Wanted Female
12—Help Wanted Male and Female
13—Situation Wanted Male
14—Situation Wanted Female
15—Baby-Sitting Wanted

INSTRUCTIONS
16—Educational
17—Music-Dancing Dramatics

MISCELLANEOUS
18—Good Things To Eat
19—Seeds-Plants-Flowers
20—Hay-Grain-Feed-Pasture
21—Miscellaneous For Sale
22—TV-Radio-Stereo
23—Musical Instruments
24—Household Goods Sale
25—Furnishings Antiques
26—Furniture For Rent
27—Appliances-Sale
28—Miscellaneous Wanted
29—Swaps
30—Machinery & Tools
31—Farm Equipment

PETS & LIVESTOCK
32—Tropical Fish & Supplies
33—Pets-Poultry-Rabbits & Supplies
34—Livestock-Sale
35—Pets-Poultry-Livestock & Supplies Wanted

REAL ESTATE SALES
36—Houses For Sale
37—Lots-Acreage Sale
38—Farms, Ranches Sale
39—Mountain, Beach, Desert Property Sale
40—Income Property Sale
41—Business-Industrial Sale-Trade-Lease
42—Office, Stores Sale-Trade-Lease
43—Buildings To Move
44—Real Estate Exchange
45—Real Estate Wanted
46—Business Opportunities
47—Businessses Wanted

FINANCIAL
48—Real Estate Loans
49—Mortgages-Trust Deeds
50—Money To Loan
51—Stocks-Bonds-Investments
52—Loans Wanted

REAL ESTATE RENTALS
53—Furnished Houses
54—Unfurnished Houses
55—Furnished Apartments
56—Unfurnished Apartments
57—Furnished & Unfurnished Apartments
58—Rentals To Share
59—Room With Board
60—Sleeping Room Rent
61—Hotels-Motels
62—Mountain, Beach, Desert Property Rent
63—Miscellaneous To Rent
64—Wanted To Rent

SPORT EQUIPMENT
65—Boats-Motors-Accessories-Sales-Service

RECREATIONAL VEHICLES
66—Travel Trailers—Campers — Utility
67—Motor Homes
68—Electric Cars
69—Dune Buggies
70—Motorcycles
71—Bicycles
72—Aircraft Rent-Sales

MOBILE HOMES
73—Space & Parks
74—Mobile Homes Sales-Service-Supplies

AUTOMOTIVE
75—Accessories-Tires-Parts
76—Auto Repairs-Service
77—Autos-Trucks Wanted
78—Trucks For Sale
79—Car, Truck Lease-Rent
80—Imported, Sport & Small Cars
81—Antique Autos Parts-Accessories
82—Autos For Sale

Classified Ad Information

WARNING

BE CAUTIOUS OF ADS NOT SPECIFYING DEFINITE NATURE OF WORK

Phone NA 2-1201 regarding any typographical error. Adjustment due to error on the part of Progress-Bulletin shall be limited to the actual cost of space used to advertise the item which appears in error and the adjustment will be made only on the first incorrect insertion.

ASSEMBLY BILL 2112

Adds Sec. 976 and 977 to the

1964 Civil Rights Law

prohibits withe certain exceptions, discrimination because of sex. Since some occupations are considered more attractive to persons of one sex or the other advertisements are placed under the Male or Female columns for the convenience of readers. Such listings are not intended to exclude persons of either sex.

This newspaper strives to protect its readers against fraud, deception or injustices. Advertisements which require cash bonds or investments in stocks, samples, equipment should be investigated thoroughly. All advertising statements must be accurate. All ads pertaining to sales must carry the word sales and must relate some nature of work involved and not designed to mislead the reader. Any ad requiring a tuition for study courses is not considered a help wanted ad and should be in classification 6 "Educational."

NO HELP WANTED AD CAN STIPULATE OR INFER A DEFINITE AMOUNT WHEN starting pay is commission basis. Report any exception to this rule to classified Advertising manager. NA 2-1201

Ontario-Upland Area NA 2-1201. The Progress-Bulletin reserves the right to reject or re-edit any advertisement for the protection of the advertiser and reader.

Rates

CLASSIFIED RATES
Effective No. 1, 1970
Non Commercial
PRIVATE PARTY
(Family Ad)

5 average words per line. Minimum of 3 lines. Minimum charge $2.50. Cash with copy on all work wanted ads.

	Per line-Per Time
1 time	66c
2 & 3 times	55c
4 times	36c
7 times	29c
30 times	24c

Deadline-New Ads And Cancellations

News ads and cancellation must be received not later than 3 p.m. day before publication. 10 a.m. Fri. for Sat. 1 p.m. Fri. for Sun. Before 12 noon Sat. for Mon. and 10 a.m. day before a legal holiday. Ads must run one insertion before change of copy or cancellation can be made. DEADLINE for single col. commercial ads with larger than agate type 11 a.m. Friday for Sunday. MULTIPLE COLUMNS: 2 col wide 2 inch deep minimum. Deadline 2 days prior to publication. Thursday 2 p.m. to deadline for Sunday.

CLOSED SATURDAY & SUNDAY

GOT A GUITAR THAT'S GOTTA GO? SELL IT WITH A P-B WANT AD

622-1201

1—Special Notices

HAIRCUTS $1.50
D & A Barbers
K-Mart Center, Montclair

Alcoholics Anonymous
623-4415 986-3801

2—Personals

SINGLE, Widowed, Divorced. Personalized introduction service. (714) 682-8545

HAVING EMOTIONAL PROBLEMS? Call The Crisis Center. 986-1141

3—Rummage-Garage & Yard Sales

GARAGE Sale: very good tapestry couch and matching chair, 2 nice love seats, twin beds, jewelry, antique dishes, cosmetics, large asst of genuine hand-laced billfolds. 629-1690

5—Lost

LOST: BLACK, TAN AIREDALE-TERRIER MALE. CALL 624-0169

MAN'S ring, gold with green stone, has yarn on it. Vicinity of Sears. 622-9586. REWARD.

LOST: White poodle, needs clipped, around Indian Hill Blvd. If found call 624-6664. Reward Offered.

LOST: white brief case. Betwn San Dimas High Schl and Corona High Schl. Liberal reward for valuable papers to owner. Please call collect. Ruth West. 714-528-5404.

LOST BULLDOG
983-8907

6—Found

NOTICE TO FINDER

The penal code of California provides that one who finds a lost article under circumstances which give him means of inquiry as to the true owner and who appropriates such property for his own use without first making a reasonable effort to find the owner is guilty of larceny.

7—Dressmaking & Tailoring

MADE TO ORDER DRESSES, PANTSUITS, MEN'S SHIRTS. 628-9354

★Dressmaking-Alterations
Mrs. Mabel Nugent 622-0430

DRESSMAKING
Alterations and formals.
629-9269

Dressmaking & alterations
628-2322.

8—Child Care
Nursery Schools (Lic.)

IMPORTANT NOTICE
Caring for ONE CHILD OR more or for a well aged person in your home (not related), WITHOUT A STATE LICENSE is a misdemeanor and is subject to prosecution. Call or write Family Day Care Services, 196 W. Holt, Pomona, 623-6371, ext. 58.

Apply 370 W Foothill, Pomona.

OPENING for 1 or 2, lge playroom, crafts, art, music. 1½ to 5½. Vicinity Foothill and Garey. 593-4239

Arrow Christian Pre-School
805 E. Arrow Hwy., Pom 621-1901
Better educational program. Qualified educational teachers designed to stimulate physical, mental, social and spiritual growth. A well rounded program meeting the needs of the individual and the group.

PETER PIPER PRE-SCHOOL AND KINDERGARTEN
629-9304

LITTLE TOTS—LEARN LOTS
Pomona Valley Christian Schools
6 a.m. to 6 p.m. Ages 2-6. State Lic.
Also Gr. 1-8, Exten care, transp.
845 E. Arrow, Pom (nr Towne).

LITTLE PEOPLE TOWN
624-1678

PATHWAY PRE-SCHOOL
ABC's — NUMBERS — FIELD TRIPS — HOT LUNCH — MUSIC ARTS — CRAFTS
Only $17.50 Per Week
623-8778 1024 E. Phillips Blvd., Pom

10—Help Wanted Male

OUTSIDE salesman, local firm, permanent employment, guaranteed income, commissions, call for appt, 986-4596.

MOBILE HOME WORKERS
APPLY IN PERSON
BILTMORE MOBILE HOMES
13821 REDWOOD AVE. CHINO

PROPERTY MGR.
Any R.E. or lease exp. helpful, deg. des. Unlimited opty for ambit. bus. mgr. Fee neg. St. to $12K + car or exp. BAKER PERSONNEL AGENCY, 1371 N. Gordon, Pom., 623-6361 (See Yel. pgs for dir.) Ont. off. is 983-1895.

10—Help Wanted Male

DRY CLEANING route man. Apply at Holmes Cleaners, 1534 W. Mission, Pom. 622-5614

RETIRED HANDY MAN TO LIVE IN APTS. CALL 626-4667 9 A.M. TO 12 NOON.

SECURITY OFFICERS
Let me help you become a Security Officer at full pay. Part time and full time. Call anytime, 595-0212.

Let a Progress-Bulletin Want Ad find buyers for you. Phone 622-1201 or 966-8688 today!

WELDERS — GAS
Needed immediately for our fitting line. Apply in person between 10-4 p.m. Monday-Friday at 1009 W. Brooks, Ontario. Good fringe benefits.

FED UP with Layoff and Job Insecurity? Would you like to find out about an opportunity offered by a growing company in a dynamic industry with financial opportunity far above average? The only requirement is a willingness to work hard and to follow a proven success pattern. If you have at least one hour for a personal interview, call 621-4893. Ask for Mr. Schneider.

● MECHANIC ●
INDUSTRIAL MAINTENANCE MECHANIC
With Can Line Experience
APPLY
PERSONNEL OFFICE
ORANGE PRODUCTS DIVISION
SUNKIST GROWERS, INC.
616 E. Sunkist St., Ontario
An Equal Opportunity Employer

PART TIME STUDENTS
Soliciting for NEW STARTS for Progress-Bulletin evenings
3:30-4:30 Only
623-4596

CHRISTMAS rush! Need part time help! Safety equipment sales, service and installation. Phone 623-0762.

PART TIME help wanted, men 21 and up, sales, service & installation, $3.50 per hr. 623-0761

Pharmacist
Kaiser Foundation Hospital. Pediatric Outpatient Pharmacy. Union benefits, growing organization. Needed by Jan. 15th, 1972. See Thomas R. Pickhardt, 9961 Sierra, Fontana.

Sell it now with a low-cost Progress-Bulletin Want Ad
Phone 622-1201

LIC Life men spend a dime to hear about the Best Deal in town. Call Mr. Church, 9 a.m.-3 p.m., 884-6660 3 p. m. to 5 p. m.

SALESMEN
Ages 21 and older, full time Sales-Service. $627 mo guar plus comm, all fringe benefits. For appointment call 593-1595.

STUDENT HOUSING MGR.
Rare comb. of public rel'ns & admin. Pref. deg. in hotel or rest. mgmt. Relocate to very des. So. Calif. community. Fee neg. St. to $15. BAKER PERSONNEL AGENCY, 1371 N. Gordon, Pom., 623-6361, (See Yel pgs. for dir.) Ont. off is 983-1895.

NEED extra Christmas money? Now hiring part time, safety equipment, sales, service and installation. 623-0763

PRODUCTION TRAINEES for graveyard shift. Steady work, must be able to work in hot factory and do heavy lifting. Apply at C. T. Engineering, Bldg 503, Mira Loma Space Center, Etiwanda Ave (N. of Hwy 60), Mira Loma.

QUALITY CONTROL LAB
Experienced with the disciplines of a Q.C. program for a basic raw material company supplying electrical, electronic and aero space industry. Will personally run electro mechanical tests, monitor, and maintain reports for scrap reduction and recommend corrective actions. Have potential to manage a small group. Individual must be a hard worker and be able to get along with people. Reply by letter only, giving full particulars and salary requirements, to Box 8094 Progress-Bulletin.

TO PLACE AN AD. CALL 622-1201

EXPEDITOR
Prod. cont. and some college req. Fast worker w-good math. St. to $600 plus 1½ O.T. BAKER PERSONNEL AGENCY, 1371 N. Gordon, Pom., 623-6361 (See Yel pgs for dir.) Ont. off is 983-1895.

STOCK ROOM ATTENDANT
Good knowledge of tools, local and L.A. area for pick-up and delivery. Apply in person between 10-4 p.m., Monday-Friday at 1009 W. Brooks, Ontario. Good fringe benefits.

RESTAURANT manager, over 21, experience preferred but not necessary. Apply in person, Taco Bell, 2204 N. Garey, Pomona.

PRODUCTION router for printed circuit manufacturer, must be familiar with pin router and have ability to make own templets. Send qualifications to Box 8095 Progress-Bulletin.

BOY 14 to 16 to deliver L.A. Times papers at 5 a.m. San Antonio to Indian Hill; Kingsley to Holt $60 mo., No collecting. 628-1683 bef. 7 pm.

YOUNG MAN
Drive truck, general mainenance. Must be at least 18, bondable, have valid driver's license. Full time only. Apply 10 a.m. to noon.
MAGGIE'S
197 Pomona Mall East

MOBILE HOME SALES
Need 1 aggressive self starting sales person to head up new division. Real estate experience preferred. Will license & train. Call for appointment.
RAY'S TRAILER SALES
621-3118

★ DRIVERS WANTED ★
Full or part time
★ PAID BONUS ★
TROPICAL ICE CREAM
150 N Reservoir, Pom.
Corner of Price St. nr RR

DRIVERS
Must be over 21 and have good driving record. Excellent major medical group. Insurance. No experience necessary. Yellow Cab, 1416 E. Mission, Pomona.

SENIOR INVENTORY CLERK
College background in accounting preferred. Experience in accounting inventory necessary. Stable position with window and door manufacturing plant. Good working conditions. Good employee benefits.
LUPTON MFG. CO.
Aluminum Div.
Olin Corp.
18111 E. Railroad St.
City of Industry
YO 4-3411 CU 3-6407
An Equal Opportunity Employer

PART TIME-Car route, L.A. Times, 1:30 a.m.-4:30 a.m. Must have small car. 628-1683 bef 7 pm.

Let a Progress-Bulletin Want Ad find buyers for you. Phone 622-1201 or 966-8688 today!

11—Help Wtd. Female

MATURE BABY SITTER
With references, no housework.
595-6656

SECOND cook for convalescent hospital. With diet experience. Call Mr. Benedict, 593-4917.

GIRL to work nights, able to counter and carhop, apply A&W, 1267 W. Holt, Ontario.

SALESGIRLS
for leading women's specialty shop. We are looking for sharp eager well groomed go getters who are not afraid to work and learn. Salary + commission. Apply 10 a.m. til noon.
MAGGIES
197 Pomona Mall East

LIVE-IN woman to care for single lady and household. Should be older, pleasant, not a nurse. Walk to shopping. 623-3205

RN Supervisor
Part time, 3-11:30 shift, apply in person, Julene Convalescent Center, 1550 N. Park, Pomona.

WOMAN to live in, light housekeeping and care for invalid woman. $150 per month. Call 627-2418 days, after 6:30 pm 621-1938.

11—Help Wtd. Female

★Waitress must be over 21
$175 Guaranteed 623-4574

BABYSITTER wanted. Kellogg school district. 2 school age, 1 preschool, full time, call after 5 p.m., 595-5608.

X-RAY TRANSCRIBER
FULL OR PART TIME
SALARY DOE (213) 335-0581

● COOK ●
2 days a week — stationary or rotating days off. Hospital experience desired but not essential.
Inquire in person
HILLHAVEN Conv. Hosp.
590 S. Indian Hill, Claremont
an equal opportunity employer

●NURSES AIDS●
Experienced
Convalescent Hospital
626-1294

IMAGINE A NEW YEAR WITH NO BILLS!
Selling for Christmas now—beautiful designed and packaged AVON products. Call now:
629-2587 or 986-6671

DENTAL RECEPTIONIST. Oral surgeon wants sharp gal for his busy front desk. Good appearance, mature, light typing, no dental exper necessary. Will train. Michael Silver & Assoc, Agency, 256 S. Garey Ave, Pom. 629-9681.

EXECUTIVE SECRETARY
Typing and shorthand skills required and independent judgment. Contact Richard Moore, Casa Colina Hospital. 593-1336.

● WAITRESS ●
Experienced, for fine Dinner House. Apply in person ONLY, Orlando's, 1700 W. Holt, Pomona.

Quick Action Want Ads

LVN
Part Time
Convalescent Hospital. Mrs. Birnie. 215 W. Pearl St., Pom. 622-1067.

FULL time phone answering, receptionist, rent car girl. Must know Pomona-Ontario area and be able to work week-ends. 1416 E. Mission, Pomona.

RN'S-LVN'S-NURSES AIDES
Landmark Medical Center
2030 N. Garey, Pomona
Applications weekdays,
9 am to 4 pm.

TAX CHECKER AND TYPING. BUSY OFFICE.
Apply 1027 W. Holt, Pom.

BABYSITTER wanted, English speaking preferred, Mon., Wed., Fri., morning, 8-12 pm. 627-4913.

Lady to clean house and do laundry, 2 days a week. 599-2874.

BABYSITTER needed Jan. 2nd thru April, Mon. thru Fri., 2 children, my home, days. 628-6439 days.

PHONE girl, not under 30 yrs. old, must have experience, little typing, hrs. 5-8 pm. Salary plus commission. 984-2261.

EARN $$$$ FREE KIT. Party Plan, we train. See it — wear it — sell it. Finest quality jewelry. 627-1225 or (213) 332-8102.

TO PLACE AN AD, CALL 622-1201

LVN-RN 3 to 11-11 to 7, part time or full time. Good salary, professional training opportunity, exciting rehabilitation program. Requires concern for patients with psychiatric diagnosis. (714) 628-0014, 8 a.m. to 5 p.m.

ORAL surgery office needs receptionist, mature, 1 yr experience desirable typing and dictation experience, salary open, call 623-3424.

LADY for stock work in store and processing. $1.75 hr. start. 101 S. Gordon, Pom.

WANTED—experienced dental assistant to work part time evenings, Friday afternoons and weekends on insurance forms. Write resume to Box 8081 Progress-Bulletin.

PENSIONER OR OTHER TO LIVE IN AND WATCH HOUSE, FOR RENT. 629-1690

UNIQUE challenging position with a non-profit corporation, responsible for diversified auxiliary services on a suburban college campus. Responsibilities wil be wide ranging involving all phases of financial management incl risk management, property management, special analysis, long range planning, etc. Min 3 yrs exper in progressively responsible positions covering all phases of financial operations. Must have significant supervisory exper, min 1 yr. B.S. in accounting or finance or equivalent, CPA desirable. Send resume to Box 8093 Progress-Bulletin. An equal opportunity employer.

INSURANCE AGENT, part time or full time, no experience required. Must be 21 or over—629-5325

TELEPHONE SOLICITING
Positions open in the morning and in the evening. Pleasant working conditions. See Mr. Lundin between 9:30 - 1 p.m. weekdays, 300 S. Thomas, Room 319, Pomona.

PBX Swithchboard Opr-Receptionist
Minimum 2 years experience.
WAYNE MFG CO
1201 E. Lexington, Pma.
629-4071

ACCOUNTING CLERK
Minimum 2 years experience in accounting and must type.
WAYNE MFG CO
1201 E. Lexington, Pma.
629-4071

ATTRACTIVE. Apply in person, no exper necessary. Poopsie's, 124 Bonita, San Dimas.

NEEDED
Unencumbered gal to sec to diversified employer. Type 55, no sh, gen office exper thru letter composition and light bookkeeping. Start $115 a wk. Call 623-0987 Pomona betwn 10-5 p.m.

PART TIME, to collect for L.A. Times newspaper, ideal for retired person or partially disabled. 628-1683 before 7 p.m.

RETIRED LADY to live in and clean apts part time. Call 626-4667 9 a.m. to 12 noon.

MATURE lady for general housework in board and room home. 629-0162

BABYSITTER WANTED
In my home, small child, days.
629-1656

BABY SITTER, Monday thru Friday, my home, references. Own transportation. 629-6751

WANTED, housekeeper-baby sitter, Claremont area. Live in or out. References required. Mature person. 624-7300 after 5 p.m.

FULL TIME key punch operator, hours 8-5 (40 hrs per wk). Pomona Valley News, 10736 Freemont, Ontario. (Nr Mission and Central.) Apply Thurs., Dec. 30, 11 a.m. to 12:30 p.m.

EXPERIENCED LVN's, LPT's and aides for mentally retarded units. Convalescent Hospital. (213) 357-3207

BABYSITTER weekdays in my home for 5-year-old boy. Exp desired. Car necessary. Call 593-7908.

R.N.'s
Full-& Part-time
11—7 Shift
Call for Appointment
629-4033
Park Ave Hospital

★ RN or LVN ★
11 - 7 shift
xlnt fringe benefits
inquire in person
HILLHAVEN Conv. Hosp.
590 S. Indian Hill, Claremont
An Equal Opportunity Employer

12—Help Wanted Male & Female

OCCUPATIONAL THERAPIST
Call between 8:30 and5 p.m.
628-6024

★ NEEDED ★
Men and women and children wanted for motion picture work, television commercials and fashion modeling. Earn from $35 to $125 per day. For appointment call (213) 461-3461 (not a school).

Apartment Manager
Experienced couple to manage 44 units in Pomona, light maintenance, bondable, references required. Free apartment plus salary plus bonus. (213) 487-4888

HARDING
PERSONNEL AGENCY
FREE OR FEE
115 W. Center, Pomona 623-8671
216 N. Palm, Ontario 983-5971

(Continued on Next Page)

Progress-Bulletin classified ads

THE PEOPLE'S MARKET PLACE FOR THE ENTIRE POMONA VALLEY—622-1201

BARGAIN BOX

One item costing $100 or less may be placed in a 2 line ad for 3 consecutive days for $1. Ads must be paid in advance, no copy changes, no refund for cancellation. Private parties only—no business ventures.

for information call
PROGRESS-BULLETIN Classified
622-1201

8 FT Early American sofa and love seat, $100. 987-6480

WASHER, Frigidaire Imperial, $35. 595-4801

'56 FORD, sick but original, $100. 599-3778

WANTED, electric hand sander, tools. 629-7918 anytime.

2 GOOD YEAR snow tires, 6.95x14, $3.00 apiece. 624-7519

KENMORE gas dryer, 6 months old, $50. 626-3172

LADIES WOOL COAT, SIZE 16, $4. 623-8948

MAN'S overcoat, new, size 36 for short person, $10. 623-8948

WASHER and dryer. Excellent condition. Both $70. 622-4738

6' SOFA, A-1 condition, and 2 chairs. All $45. 622-4738

GAS DRYER in excellent condition, $75. 622-4738

PUPPIES FREE. 2063 South Towne Avenue, Pomona. 628-7122

GO KART, needs motor, $30. Call 627-5030 after 4 p.m.

HOSPITAL BED, $50. CALL 622-3788.

Want Ads Get Results

WANTED: Portable TV. Good UHF Channel 30. 623-8286

TIFFANY Pendant, never worn. $100. 628-2405 mornings.

Roll 59P Uncirculated pennies. 80c. 628-2405

1966 VW front end disc brakes body pan. $75. 628-3644.

Single water ski by Clipper. $10. 623-4103 after 5 pm.

Dinette set, like new, complete, $25. 627-4852.

Winchester Model 94, 30-30. $55. Excellent. 623-4103 after 5 pm.

POWER Built golf clubs, bag and cart. $60. 623-4103 after 5 pm.

NORGE GAS DRYER, $60. CALL 623-5678.

'51 FORD pickup, $65. Call 627-5030 after 4 p.m.

3½ HP RUTMAN MINI BIKE, $65. CALL 628-9911.

PARTS FOR 1964 PLYMOUTH, $50. 623-3901

DOG HOUSE made of aluminum and plywood, $15. 628-8469

'53 CHEVY, all or parts. Good body and interior. $45. 624-5823

RCA stereo record player, $30. Portable, 1 year old. 986-7032

the BARGAIN BOX
P.O. Box 2708, Pomona, Calif. 91766

BARGAIN BOX 3 DAYS $1.00
PAYMENT WITH ORDER

NAME ....
STREET .... CITY ....
PHONE ....

1. ONE ITEM ONLY, INCLUDE PRICE and PHONE NUMBER.
2. PRICE MUST NOT EXCEED $100
3. NO ABBREVIATIONS — NO COPY CHANGES
4. AD MAY BE EDITED TO CONFORM TO RULES
5. NO REFUNDS FOR EARLY CANCELLATION
6. PRIVATE PARTIES ONLY — NO BUSINESS VENTURES
7. NO PETS — UNLESS FREE
8. AD WILL APPEAR IN THE NEXT 3 EDITIONS OF PROGRESS-BULLETIN AFTER IT IS RECEIVED.

Print Your Ad Here: 1 Space per Letter. Allow 1 Blank Space Between Each Word.

12—Help Wanted Male & Female

(Continued from Previous Page)

EXPER COOK
Casa De Vida Nursing Home
219 E. Foothill Blvd., Pom.

LABORATORY TECHNOLOGIST
Licensed, qualified for expanding hospital, clinical laboratories in San Gabriel & Pomona Valleys. Excellent opportunities. For interview, (213) 966-4431.

GAREY EMPLOYMENT AGENCY
See our ad Sun., Mon., Tues.
637 N. Park, Pomona
623-4391

★ ASS'T MANAGERS
RETIRED couple for apt complex, maintenance - office work. APT PLUS SALARY. 626-4012

MANPOWER, INC.
Temporary jobs-labor, office, factory. 715 N. Indian Hill 623-2583

Beauty Operators Wanted
60% With Clientele. 983-6717

13—Sit. Wtd. Male

MAN with pickup will haul trash and most anything. $10.50 a load. 623-7468 after 3 p.m.

14—Sit. Wtd. Female

NURSING CARE & AID FOR ELDERLY, EMERGENCY CARE FOR CHILDREN. 626-2001

16—Educational

★ NORTHWEST COLLEGE
Of medical & Dental Assistants
INHALATION THERAPY
VETERINARY ASSISTANT
2121 W. Garvey Avenue
West Covina (213) 962-3495
SEND FOR FREE BROCHURE

TO PLACE AN AD, CALL 622-1201

16—Educational

★ HIGH SCHOOL ★
Registered with California State Department of Education. Finish at home in spare time. Write for free brochure: AMERICAN SCHOOL, 753 N. Armel Dr., Covina, Ca. 91722

17—Music-Dancing, Dramatics

ORGAN AND PIANO LESSONS, beginners and advanced, 5 years old and up. 624-2830.

Sell it now with a low-cost Progress-Bulletin Want Ad Phone 622-1201

PRIVATE LESSONS
Guitar—Clarinet—Trumpet—Flute
Piano—Sax—Organ—Etc.
DUGAN'S MUSIC CO.
5065 South Plaza Lane, Montclair Plaza
621-2965

18—Things to Eat

HOME grown beef. Beef patties 69 cents per pound. 623-2349 between 9 and 5:30 p.m.

Quick Action Want Ads

20—Hay-Grain-Feed-Pasture

McCOY'S FEED, TACK, WESTERN clothing, animal medical supplies, hay & grain. Open 7 days, 8-7. 11044 Pipeline, Pomona. 622-6253.

★ FIREWOOD ★
623-5679

21—Miscellaneous

PARROT, Finch Amazon, 2 years old with cage, $55. Round table, $15. 985-2968

MINOLTA SRT-101 35 mm camera. $150
629-6875 4-9 p.m.

HOUSEHOLD furniture and lots of misc items. 4604 Bandera, Apt B, Montclair.

GOOD USED CARPETING FOR SALE
624-9381

CUSTOM picture frames made. Oil paintings, repair jobs accepted. Inexpensive. 624-7436

MOVING: Furniture, dishes and misc. for sale. Excellent condition. 982-4430 or 982-5429.

SNOW SKIIS, COST FOR $100
Sell for $50 Brand new.
Never used. 986-6063

OMEGA enlarger model B 22, with lenses, and film holders, for 35mm, and 2¼ x 2¼. Still in carton, $125. 621-1035.

TELESCOPE, 3 inch refractor. Equatorial mount, 600 power. Like new, with many extras. 626-0887.

CARPET—WILL BEAT ANY PRICE. First quality guranteed. Financing avail. No down. 624-7119

WESTERN CLOTHING, boots, moccasins, saddle, halters, vaccines. L. C. Stetler, 5226 D St., Chino.

USED FURNACES AND AIR-CONDITIONERS FOR SALE
626-9617

COUCH RUN DOWN? Let us reupholster like new. Father and Son. We do our own work. 599-3874

AVON BOTTLE COLLECTION FOR SALE. OVER 300. PRICED TO SELL. CALL 627-5057.

RENT NEW
NAME BRAND
COLOR TV's
Washers, dryers, Refrigerators
Freezers $7 month
Option to Buy
Delivery—Free Service
Open 9 AM to 9 PM
622-5315

SLATE POOL TABLES
Fisher Pool Tables, 4x8, $395 delivered — and installed, complete. Financing available. No down payment. 622-0581

ROCK HOUNDS
Rock polishers, cutters, grinders, complete supplies for rockhounds. Polished gems & opal. Metal locators. Pomona Rock & Lapidary, 355 N. Clark, Pomona. 629-9302.

21—Miscellaneous

LIQUIDATION—SHOES. Up to 50% off. Babies to Adult. Large Selection. Pied Piper Shoe Store, 1627 N. Garey.

Will Buy Whirlpool
Kenmore washers, dryers. 986-8584

50 USED vacuum cleaners. Take your choice, $7.50 each. Guaranteed. SEW-VAC, 621-1317. In Safeway Shopping Center, corner Arrow Hwy, Indian Hill, Clmt.

SONY auto stereo cassette-recorder TC-20, Custom-aire wall heater, like new; Marantz console stereo amplifier, model 30. 629-5971 aft 4:30 p.m.

GERMAN war souveniers and old Japanese swords wanted. For top cash offer write Museum, Post Office Box 267, Pomona, Calif. 91769.

MT. BALDY
SWAP MEET
Foothill & La Verne
(In La Verne)
OPEN EVERY SUNDAY
7 AM to 4 PM
ADMISSION FREE
593-2110

FOAM RUBBER-FOAM PLASTIC
Lowest prices, largest selection
Millers, 416 E. Holt, Pomona

AVON COLLECTORS, I have many items in mint condition. Shop & Save 4746 Holt, Montclair.

Having Difficulties Finding What You Want? THEN TRY
★ SWAP MEET ★
Mission Drive-In Theater
NEW HOURS. Sat. & Sun., 7:00-3:00
Valley Drive-In Theater
Saturday Only, 7:00-3:00
BUY—SELL—SWAP

EXCESS apartment furnishings. Never used sofa, loveseat and chair. $125. Sofa and chair $75. Never used occasional chairs. Hanging lamps, $5. Spanish coffee table and commodes and stereo. 624-2176. If no answer, 599-9063.

CARPET installation company has 10 rolls of hi-low nylon, will install complete with foam padding, $4 a yard. We also have 15 rolls of 100% continuous filament nylon shag. Avail in 15 colors, will install with foam padding complete for only $5 a yd. Terms avail. (714) 874-3472, call direct or collect.

SURPRISE THE FAMILY WITH A CAR PURCHASE THROUGH THE PROGRESS-BULLETIN WANT ADS

SAWYER COLLEGE
1021 E. HOLT ● POMONA ● 629-2534

● ACCOUNTING
● COMPUTER PROGRAMMING
● PROFESSIONAL SECRETARY
● IBM KEYPUNCH
● STENOGRAPHER

SERVING THE NATION'S EDUCATIONAL NEEDS SINCE 1916

ACCREDITED
Nationally Accredited by the Accrediting Commission for Business Schools

College work-study earnings and interest-free educational loan may be available on the basis of financial need. Low interest loans not repayable until 9 months following graduation or termination of school.

*Courses tailored to meet your needs. 629-2534 for information.

Please send me more information on how I can enroll.
NAME .... ZIP ....
ADDRESS ....
Telephone ....

From the Staff of
WHEELER/STEFFEN
Realtors
We wish you a Happy, Prosperous, Peaceful, New Year
219 N. Indian Hill Blvd., Claremont 624-1617
1419 N. Garey Ave., Pomona 623-8811

21—Miscellaneous

END OF YEAR CLEARANCE
UP TO 50% OFF
BUSINESS INTERIORS
13 N. Citrus, Covina (213) 966-8533

STORAGE boxes, shelving, space savers, fiberboard files, chest of drawers, shoe rack, clothes rack, typing tables and many other items. Gibby's Place, where you never pay retail, 11640 Central, Chino.

✔ Pool Table—Slate ✔
3½x7—$375, 4x8—$395. Includes accessories, delivery and installation. Many styles to choose from—at big savings. Financing available. WORLD OF LEISURE, 344 N. Azusa Ave., West Covina, (213) 339-0314.

VISIT Mt. Baldy Swap Meet. Visitors free. Foothill Blvd. and White Ave., La Verne. (714) 593-2110

12 KIRBY vacuum cleaners, from $35 to $135. Each vacuum has attachments, and 1 yr guarantee. SEW-VAC. 621-1317. In Safeway Shopping Center, corner Arrow Hwy, Indian Hill, Clmt.

22—TV-Radio-Stereo

24" MAGNAVOX COLOR TV
WALNTU FINISH, $100.
627-5844 or 627-1113

FOR SALE, color TV, also black and white portable, perfect working cond. 623-4796

MAGNAVOX STEREO
Like new, ½ price, $295.
986-4995

MAGNAVOX PORTABLE STEREO
Excellent condition, $50.
621-2140

FOR SALE, 9" Admiral black and white, $50.
627-5634 after 7 p.m.

PACKARD BELL B-W TV
GOOD CONDITION, $50.
CALL 629-1832

Color TV console.
Excellent cond. Sacrifice.
984-4736.

21 INCH color TV, excellent condition, $100. 1327 W. Holt, Pomona. 622-6740.

TVS FOR SALE $20, $35, $50
Excellent Condition
1327 W. Holt, Pomona 622-6740

USED TV'S, COLOR-B & W
SOME LIKE NEW
RENT WITH OPTION
FREE Check Up On Old TV
BILL'S TV—SINCE 1958
183 W. Holt, Pom.
622-3331
Open Mon. and Fri. eves-Sat. til 5
Cash or Credit

BLACK AND WHITE TV.
Perfect cond. $35.
626-6034.

Sell it now with a low-cost Progress-Bulletin Want Ad Phone 622-1201

23—Music Instruments

GRAND PIANO, $700.
1520 W. Flora, Ontario

PIANO RENTALS
From $12. Rent applies to purchase. Pvt wkly lessons avail at $12 per mo.
GREEN'S MUSIC
5156 Holt Blvd., Mctlr. 626-1230

Piano, Excel. Cond.
626-4400

PRIVATE PARTY WANTS TO BUY PIANO FOR CASH.
621-4507

FANCY UPRIGHT PRACTICE PIANO—ANTIQUE—$125
623-5652 AFTER 5:30 P.M.

ORGAN RENTALS
from $30 a month
including pvt weekly lessons
GREEN'S MUSIC
5156 Holt Blvd., Mtclr. 626-1230

NEW ELECTRONIC ORGANS.
LOW AS $495.
(714) 825-5538 dlr.

BALDWIN ACROSONIC SPINET.
SACRIFICE $295.
(714) 825-5545 dlr.

HAMMOND M-3, excellent condition. See to believe. Only $895, terms. PENNY OWSLEY, 623-6459.

FREE Organ Lessons—class now forming. Call now for space. 623-6459

Player Piano, Good Cond.
$485. Call 629-1832.

USED upright piano, good condition, only 1 left, Hurry! PENNY OWSLEY, 623-6459.

RENT a New Wurlitzer spinet piano $10 month. Apply rent to purchase
DUGAN'S MUSIC CO.
5065 South Plaza Lane, Montclair Plaza
621-2965

★★ WE BUY ★★
Spinets—Grands—Consoles
PENNY OWSLEY, 623-6459

Wanted: Old Mandolins
and Banjos. 624-2928

CLOSE-OUT SALE, everything goes, savings—20-30-40%, the works, hurry, ends Dec. 31st.
VAN LANDINGHAM'S
BALDWIN PIANOS & ORGANS
4767 Holt, Montclair 624-7171

GOOD Grand Pianos, new and used, from $495 to $6000. PENNY OWSLEY, 623-6459.

TRUMPET, NEW, $150 WITH CASE.
Chromonica $8.00.
NA 8-3990

YEAR END CLEARANCE SALE OF USED PIANOS
Good uprights .... from $250
Small Baby Grand $595
Other Grands .... from $795
RALPH PIERCE MUSIC
435 E. Holt, Pomona
623-5525

24—House Goods Sale

BASSINET LIKE NEW
Please phone 987-3379.

HOUSEHOLD sale, everything in living room goes, examples: Early American couch and love seat, maple end tables and cocktail table, lamps and wall accessories, etc etc. 624-1004 or 628-1437.

NEW full-or twin-size quilted mattress sleep sets. Only $49.95. Budget terms. Wright Bros & Rice, 375 S. Main, Pomona.

Having Difficulties Finding What You Want? THEN TRY
★ SWAP MEET ★
Mission Drive-In Theater
NEW HOURS. Sat & Sun., 7:00-3:00
Valley Drive-In Theater
Saturday Only 7:00-3:00
BUY—SELL—SWAP

GENERAL Electric refrig, double oven gas range, custom blt oriental design 7' stereo, lawn mower & misc items. 623-5550

8 FT. sofa and matching love seat, custom quilted, foam cushions, never used. From decorators home. $145. Call 599-5301.

WILCOX
FURNITURE STORE
10,000 SQ. FT. OF
NEW & USED FURNITURE
New 3 Rm Group
Living room, bedroom, dinette
22 pieces in all
$398
205 N. Park Ave.
Pomona Easy Terms 622-4956

26—Furniture Rent

LARGEST selection of office furniture and machines.
BUSINESS INTERIORS
113 N. Citrus, Covina (213) 966-8533

27—Appliances for Sale

AUTO washer, $49.95, guar and installed. Also gas and elect dryers. Tate's, 891 W. 2nd, Pom. 623-8347

WASHER AND DRYER
EXCELLENT CONDITION, $150.
624-6893

REFRIGERATOR, G.E. Frostless, copper, swing out shelves, $85. 595-4801

ADMIRAL REFRIGERATOR
10 cu ft. 622-3304

MAYTAG COMBINATION WASHER-DRYER, GAS STOVE. 12406 HOLLY, CHINO, 628-7040.

SEARS Kenmore 220 elec dryer, almost new. Electronic sensor, auto, permanent press cycle, $95. 982-4586

WASHER-DRYER repair. Kenmore-Whirlpool specialist. Lowest estimate anywhere. Guaranteed.
986-7032

Refrigerator, $25
599-2874.

NEARLY new G.E. portable dishwasher, $150. G.E. vacuum, $20. Apt range, $50. 624-1678

28—Miscellaneous Wtd.

BUY used furniture by the houseful, call night or day, open 7 days a week. 623-7241

PRIVATE Party will loan money on or purchase outright, small coin and stamp collections. Write P.O. Box 223, Pom. 91766. 628-7737

I NEED TV'S, WORKING OR NOT.
Also colors and stereos.
622-6740

WE BUY USED FURNITURE AND APPLIANCES
622-1903—622-8904

Cash for used Furniture and misc. discards.
627-4852.

29—Swaps

"SWAP MEET" Mission Drive-In Theater, Mission & Ramona, Pma. Every Sat. & Sun. 7 a.m. to 3:00.0 Valley Drive-In, Sunday only, 5330 Holt Blvd., Montclair.

33—Pets-Poultry Rabbits & Supplies

FREE PUPPIES
Poodle-Collie mix.
3 male, 2 female. 622-8529

GREAT DANE puppies for sale. AKC registered. Fawn coloring.
599-2440

BEAUTIFUL COLLIE PUP
A GRANDSON OF LASSIE
599-2571

AKC DACHSHUND PUPPY
Male, shots, TufDachs Kennels.
629-7614

GERMAN Shepherd Pups sired by the great grandson of Rin Tin Tin. $35 and $50. See at 518 Ralph Ct., Pomona after 3 p.m.

ADORABLE MINI-POODLES
PURE BRED. ONE WHITE.
$25 593-9541

DARLING PUPPIES
Mom Peke—dad Cockapoo.
$10. Call 626-9645

FEMALE Samoyed, pick of litter, 8 wks old, no papers, puppie shots and wormed, $60. 626-0600

MANY BEAUTIFUL, affectionate, intelligent dogs, puppies, cats and kittens at the Humane Society, Roselawn Ave., just off W. Mission Blvd., Pomona.

GERMAN SHEPHERD PUPPIES
AKC reg. Bred for friendliness.
624-1307

IRISH Setter Puppies, AKC, show quality, think red for Christmas. $125-$150. (714) 899-1624.

Miniature Schnauzer AKC
pups and grooming, 626-4532.

RARE BROWN POODLES
AKC min fem, 11 weeks, shots started, $75 up. 621-3793

AKC Toy Poodles at stud 6½ to 9¾". Dark red apricot. All colors. Puppies, grooming-boarding. 628-9856.

ALL breed dog grooming, $6 and up. Golden West Groomers, 5120 E. Holt(rear), Montclair, 626-8116.

Pug Puppies with Papers
$70. 983-6648.

AKC German Shepherd
female, 13 wks, large,
626-9895.

34—Livestock Sale

SADDLES—new and used. Trade up to a beautiful show, pleasure or roping saddle. Financing avail. Largest stock of saddles, boots, western wear. The Western Store-Ryan's, 4029 Holt, Mtcl. 626-7811

CENTURY Mist Stables, Chino Downs, board and train, ride and drive see Walt McCallie or 627-2827 eves. Quarter mare for sale.

Horseshoeing & Trimming
627-2428 or 627-2440

UTAH SADDLE HORSES
Gentle broke for children or adults.
Will sell or trade. 983-7727

HORSE boarded, box stalls, shelter, open corrals, lge. pasture. S & L STABLES, Chino 628-6532.

WESTERN CLOTHING, boots, moccasins. Saddle, halter, vaccines. L. C. Stetler, 5226 D St., Chino.

HORSE boarding, $35 per mo, includes feed, at the Christian Ranch, 983-4940.

★BOARDING-TRAINING★
628-7863

Progress-Bulletin Want Ad
Sell it now with a low-cost
Phone 622-1201 or 986-8688

36—Houses for Sale

GENERAL

RENT—OPTION—VACANT
3-4-5 bdrm, 2 bath, blt-ins. Only a few left.
628-8948 BKR. 984-7012

CALL 620-1911
FOR ANY HOUSING NEEDS
WHITING CO. REALTORS

LARGE FAMILY?
SMALL INCOME?
The answer is . .
A brand new 4 bedroom, 2 bath home that includes wall-to-wall carpeting, built-in range & oven, dishwasher & disposal Large lots that you can own on special FHA terms that we can tailor to your budget. For information hurry and call

ALTA LOMA

★ SACRIFICE ★
$1000, Below
FHA Appraisal $21,800
Immaculate 3-Bdrm, Den
1¾ Baths, New Cpts All Rms.
Sprinklers. Owner (213) 333-9436

CHINO

Tremendous value, sparkling range home on 2 lots, fenced and cross fences, good location, formal living room, all bedrm and closet off master bath, large sleeping porch, sharp remodeled queens kitchen, lots of closets and blt-ins, full price $12,250, total down payment, VA incl all buyers cost $200, entire balance payable $81.96 per mo. incl both principal and interest.
DELANEY REAL ESTATE
627-3529 or 986-5867

ALL sizes of homes from a low $15,000 to $100,000. Many with assumable low interest loans. Many for exchange up or down. Phone now, HARRY MESSENGER REALTOR or OPAL MESSENGER BROKER, 622-4039 or 622-4004.

$17,995
ONE FOR THE MONEY
OUTSTANDING 3 bdrm home in a LOVELY neighborhood near everything. Extra big, new w/w carpets over hdwd floors, dining "L", 21 ft. living room. Big screened lanai in shady fenced yard. $17,995 with all terms. CALL US!

$21,950
NORTH OF FREEWAY
EXCELLENT neighborhood of homes CONVENIENT to Jenkins Mkt and handy to schools. Spac. 3 br & step down 21' family room, extra bath, many deluxe features, all aluminum siding & awnings ensure lifetime protection & full insulation. $21,950 w/all terms—call for details TODAY!

CALL Colby
Realtor
786 N. GAREY – POMONA
623-3481 OPEN SUNDAY

36—Houses for Sale

CHINO

3 BDRM, $1500 below FHA, many extras. Extra nice, you must see this one. V.I.P. neighborhood. Owner, 627-5439, Chino.

BY OWNER, 2 story, 4 bdrm, 2½ baths, central air, 2200 sq ft, liv rm, fam rm, formal din rm, many extras, nw area of Chino, terms. 627-1651

PUBLIC NOTICE
U.S. Gov't has 3 and 4 bedroom homes. Located in all areas. Low down. Freshly painted. For addresses and details and to see for yourself call COLUMBIA REALTY. 622-5419. Open Eves.

GLENDORA
3 bedrm, bath and ½, play room, cul-de-sac. Wall-wall carpet, redwd fenced yard. $20,950. Bkr. Ask for Treece. (213) 331-0101.

$1500
CHRISTMAS SACRIFICE
New England manor on large pool size lot in the best Pomona neighborhood. Circle drive, antique fireplace, built-in range oven, rotisserie and blender. Open beam ceiling 3 spacious bdrms, 1½ baths, A GIVE AWAY at $1500 under FHA appraisal!
Only $21,890 or rent option.
Mission Realty Co. 623-1541 or 629-2546

SACRIFICE
4 BEDROOMS
FAMILY ROOM!
$19,900!
$350 TOTAL!
—will pay everything and move you into this beautifully CARPETED and PANELED home on a large lot with 2 CAR garage and attached WORKSHOP! Walk across the street to Elementary school. Call Brk IMMEDIATELY, 624-3553.

GOVERNMENT
REPOSSESSION SALES
VA SELLS ITS PROPERTIES WITHOUT DISCRIMINATION
2, 3 and 4 Bedrooms
SOME AS LITTLE AS
$100 Moves You In
ALL IMMEDIATE AREAS
ANYONE CAN BUY
SE HABLA ESPANOL
CALL LEWIS REALTY
626-8597

CLAREMONT

BY OWNER, 5 bdrm, 2 baths, large corner lot, sprinkler system, fenced yard, carpets, drapes, blt-ins, etc. 624-5782

CHARM & PERSONALITY
and comfort are uppermost in this quality blt 3 bdrm in N.W. Clmt. Beautifully landscaped corner lot w-a huge patio.
Refer to No. 1678 $26,000
345 E. Holt, Pomona
623-8771
CLAREMONT 545 W. Foothill (in Griswold's) 624-3561
CLAREMONT 145 N. Indian Hill 624-3521
GENE HART REALTY INC.

OWNER
Ideal 4 bdrm, 2 baths. Choice loc N. of Foothill. Nr schls, shops, park. Open for inspection. 1014 Syracuse. 626-6588

HOME PLUS OFFICE
3 bdrm plus large family rm, separate office study or mother-in-law quarters, air cond., cpts, drps, excellent location, $39,500. Trade equity for T.V.'s, vacant land, or rentals. 624-1678, (714) 866-3574.

CHEAP
Large 3 bedrm, 2 bath home. Nicely landscaped, Large lot, Carpets. $22,450. In Claremont, near schools and shopping. Modern design. For information call 621-2000.

DIAMOND BAR

DIAMOND POINT, 3 bdrm, 1¾ bths, cul-de-sac, swim and racket club. No agts. $26,500. 595-7838.

TRANSFERRED
3 bdrms, 2 baths, draperies, cpts, professional landscaping, professional decorated, all new. Garden kitch, extra lge covd patio, $27,495. 598-1031.

LA VERNE

BY OWNER. 4 bdrm, 2 bath, family room, fireplace, blt-ins, carpets and drapes, air conditioner. $25,750. 593-1116 before 6; 593-6860 eves.

MONTCLAIR

FIREPLACE!
Family Room!
$600 Total!
—to ANYONE, (EVEN A NON VET,) will move you in INCLUDING ALL COSTS! WOW! This has got to be the BEST BUY in a 2 bedroom home with features you rarely find! Beautifully CARPETED—lavishly PANELED living room! WOW! BUILT-IN RANGE AND OVEN, a huge FAMILY ROOM, with MASSIVE FIREPLACE, and scads of COVERED PATIO! FABULOUS custom built brick BARBEQUE! WOW! 2 CAR garage! $18,950! Call MONTCLAIR REALTY IMMEDIATELY! THIS WON'T LAST!!! WOW!!! 624-3553.

QUICK sale by owner, 5½% VA, lovely 3 bdrm, 1¾ bath, FA, cooler, util. room, patio, fenced yd, new cpt. $19,900. 626-6646.

ONTARIO

QUIET AND COZY
Enjoy country-style living in the warm 2-bedroom home. Gas fire place wood floors, solid construction, well-designed floor plan. Large fenced backyard with plenty of shade trees. Good Ontario location. Full price $15,950, no down VA or low down FH.
LEWIS REALTY
4791 HOLT, MONTCLAIR
626-8597

36—Houses for Sale

ONTARIO

3 BDRM—$16,500
Good first home for young couple, just 1 block from shopping center. Open beam ceiling and walnut paneling in living room. 3rd bedroom could be used as den. New roof and water heater. Low down payment FHA or VA terms.
Lee Alves Realty
4479 Riverside Dr., Chino
(714) 628-5511

POMONA

BY OWNER, 3 bdrm, Westmont, 2 bdrms king-sized, fireplace, drapes, new carpets, vinyl tile, service porch, insulation, large covered patio, block wall, 220 wiring. $17,500 firm. FHA-VA or assumable 5¼% loan. 622-0535

EXECUTIVE TYPE HOME
Start the New Year right in this lovely NE Pomona 3 bdrm home, 1¾ bath, lge liv rm with raised hearth fireplc, fam rm w-sliding doors off efficient all electric kitchen with window overlooking all cement patio and sparkling heated Town & Country pool. Prof. landsc yd easily maintained. Priced right at FHA appraisal, $28,000. Owner, 624-9382.

S.E. Pomona!
—4 LARGE bedrooms, 2 BATHS (1 private to master bedroom—the other centrally located for convenience), FAMILY SIZED kitchen with BUILT-IN RANGE AND OVEN! 2 CAR garage! ANXIOUS OWNER will sell even to a NON VET for $700 PAYS ALL COSTS to move in! BARGAIN PRICED AT $22,000 for QUICK SALE! Bkr, 624-3553.

Start the Year Right
Big home—20-24 family rm—floor to ceiling—firepl—huge yard with covered patio—central air—and blt-ins
3 bdrm—2 bath—2 car gar—only $24,950. FHA or VA.
BRANCH REALTY
621-4845 982-8864

SHARP!!
Sharp house! 3 bedroom with full master bath. W-w carpets and drapes thru out. Big kitchen plus separate service porch. Attached garage and huge fenced yard. Price $15,950. HURRY—HURRY!
MR. K REAL ESTATE
623-0655
705 N. Garey, Pomona

$15,000
Refurbished—3 bdrms, walk to all schools. Realtor—Ord—(213) 336-5454.

FOR SALE by owner. 3 bdrm, corner lot, newly painted, crptd, FHA appraised, small down. Call 983-2524

2 BDRMS with large living room, separate utility porch, double garage. Immediate possession. Only $14,950. LEVICK REALTY, 622-6659.

TAKE OVER
GI loan, sharp, vacant, 3 bdrm, 2 bath home. Blt-ins, cpts, drps, fenced, price $22,500. Owner, Agent. 599-2374

4 BDRM, 2 baths, kitch blt-ins, cpts, drps, patio, fenced, $23,500 appraisal, offers welcome. 624-8309

1972 SPECIAL
$500 Total Cash
Start the new year right in this sharp 3 bedroom home in good area. Close to schools and shopping on a big fenced lot, excellent area for kids. Full price only $15,950.

Quick Possession
Best NE Area
Like new inside and out. 3 bedrooms, 2 baths, near new carpeting, custom drapes, built-ins, fireplace, forced air heat, covered patio huge well landscaped yard. Full price ONLY $22,500. No down to Vets, minimum down to anyone.

BEST BUY
REDUCED $3000
Top N.E. area, features 3 huge bedrooms, family room, 2 fireplaces, all built-ins including dishwasher, 1600 sq. ft. of luxury living, forced air heating and heavy shake roof. Appraised at $26,900, owner says sacrifice for only $23,950. No down to Vets, minimum down to anyone.

POMONA VALLEY REALTY
623-6773
607 N. Towne Ave., Pom.

TO PLACE AN AD, CALL 622-1201

HAPPY HAVEN
Tranquil setting, large corner lot, desirable location. Large floor plan, well designed kitchen, with blt-in range and oven, and many easy to reach cabinets. 3 large bdrms, and a formal living rm, vacant, quick possession. Only $17,950 FHA-VET terms.
LEWIS REALTY
4791 Holt, Montclair
626-8597

PUBLIC NOTICE
U.S. Govt. has refurbished homes in all areas. SOME, AS LITTLE AS $100.00 TOTAL MOVES YOU IN. PHONE US FOR ADDRESSES. First Intercity Rty., 710 No. Garey Ave., Pom. 623-4425
Tambien hablamos Espanol.

WEST COVINA

2 BDRM, large family rm, formal dining rm, den, heated pool, air cond, carpets, drapes, 2 car garage, partly furnished, oriental garden. $29,500. Private party. Can assume loan. 629-8818

Let a Progress-Bulletin Want Ad find buyers for you. Phone 622-1201 or 966-8688 today!

LOOKING FOR AN EXPERT . . . CONSULT THIS P-B

BUSINESS AND SERVICE DIRECTORY

FILL YOUR NEEDS FAST

LOOK TO THIS HANDY GUIDE AND YOU'LL GET THE JOB DONE
PHONE 622-1201 to place advertising in this directory

—Accoustical Ceilings

$25 A ROOM MOVE NO FURNITURE. FREE ESTIMATES. Licensed and insured. 985-5613.

—Additions & Remodeling

RESTORATION Special, gen constr, exp 20 yrs. Will assist in any phase, by the hour. NO calls on Sun. Mr. Stanley, 622-8827.

—Building Contractors

IF YOU'RE GOING TO BUILD OR ADD A ROOM—CALL STEVE
CONTRACTOR-BUILDER 624-2111

—Cabinet Makers

CABINET MAKER
Call evenings 983-7216.

—Carpentry

CARPENTRY — Let Mack Do It. Years of experience. No job too small. Phone 624-7213.

HOME REPAIRS, ELECTRICAL AND PLUMBING MAINTENANCE. 627-3330

DRYWALL remodeling, carpentry and painting. Satisfaction guaranteed. Free estimates. 622-3760

HANDY ANDY. Skilled 18 years, all types repairs—small jobs reasonable rates. 624-6543

REMODELING, room additions, cabinets, roofing, free estimates. Reasonable rates. 620-1024.

—Carpet Cleaning

B & D Carpet Cleaners
New dry foam method.
Quality work, free estimate. 624-9811

—Cement & Concrete Work

★Cement Work, all types
20 yrs exp. 899-1182, 628-9390

★ CEMENT WORK ★
20 yrs exp. 986-6063

J & L CONCRETE, free estimate, well experienced. Patios driveways, and sidewalks. 623-9822

—Cement & Concrete Work

★ BLOCK WALLS ★
Most advanced ideas in masonry. Excel work, fair prices, 624-9121.

● CEMENT WORK
Patios, driveways, block walls, and carpentry. New and remodeling. Free est. NA 6-4926.

629-6288
For free est by A-OK Concrete

CEMENT work and block walls. Lowest price in the valley. 10 years satisfied customers. 624-0476.

—Delivery Service

PARCELS and small items. Delivered Orange and L.A. counties. Call 624-2994.

—Electrical Work

★ ELECTRICIAN ★
NA9-0520 24 HRS.

ELECTRICAL—ALL KINDS
24 HOUR SERVICE
624-5166

—Gardening

JAPANESE GARDEN SERVICE. Clean up, pruning and maintenance. Experienced. 983-2876

LAWN service. Complete gardening, reliable high quality work. Free Estimate. 595-6576.

JAPANESSE gardener. Free estimate Experienced. General and clean up. 599-3331 after 6.

BOB'S GARDENING
General yard work and monthly maintenance. Free estimate.
593-9821

GARDEN service, maintenance, sprinklers, new lawns, trimming, clean-up, free estimate, 629-7760.

ALL TYPES OF REPAIR
Fencing, painting, rem'deling, hauling
Concrete—REASONABLE 624-5896

—General Repair

HANDYMAN
Re-roofing, painting, broken windows, etc. RELIABLE, call for free estimate, 628-4483

Heating, Air-cond.

HEATING and air-conditioning service all makes.
621-4710

HEATING AND AIR CONDITIONING SERVICE. ALSO 24 HR SERVICE. 626-9617

—Hauling

Furniture Van Type Truck
622-0187

MOVING?
For help, Call Beck.
622-6593

Skip Loader - Dump Truck
Stump removal—ivy removal, top soil and fill dirt. Free est. 622-6815

FURNITURE and appliance moving. Hauling. Lowest rates. Free estimates. after 4:30 PM, Call 623-7697.

LIGHT hauling, garage clean-up, moving, trash, pickup, delivery. 627-5756

GENERAL light hauling. Rubbish, yard and garage clean-up. Free est. Reas. Ed Dorris, 628-1742.

FURNITURE MOVING and Appliance Delivery, Trash, Etc., Reasonable Rates, Fast Service. 985-7591.

—Housecleaning

PROFESSIONAL cleaning, floor cleaning waxing, windows, walls, cpt, cleaning free est. 629-3349.

—Home Maintenance

HOME maintenance, all types, clean up, repair or remodel. At reasonable prices. Phone 593-6113 days. 627-2670 evenings.

—Janitorial Service

FLOORS stripped, sealed and waxed. windows, screens and walls washed, etc. Free estimates. Call 624-2994.

HUSBAND and Wife team. Janitorial Service for offices and stores. Call 593-7901 after 5 pm.

TO PLACE AN AD, CALL 622-1201

—Landscaping

LANDSCAPE SERVICE
Design—Installation—Sprinklers
628-9926

—Masonry

Brick Block & Cement Work
629-4532 623-4206

—Painting

PAINTING INTERIOR-EXTERIOR
AVERAGE ROOM $15
LICENSED CONTRACTOR 622-1576

PAINTING, interior-exterior, average exterior $200, accoustical ceiling, $10. Guar. (714) 839-5190

Quick Action Want Ads

● YOUR HANDYMAN ●
Painting & Wall Papering
Free Est. 624-2973 Geo. Morrison

CUSTOM PAINTING. Interior or exterior. Work guranteed, reasonable rates. By hour or contract. 629-3264

Want a GOOD paint job?
Satisfaction guaranteed!
Reasonable! Call 623-1335

QUALITY PAINTING—INSURED
INTERIOR—EXTERIOR
FREE ESTIMATES 593-2753

INTERIOR—EXTERIOR
Quality Work Small Jobs Preferred
Reliable, prompt service 629-3934

RELIABLE PAINTING-LIC.
All types plus comm. low rates, free est. 32 yr qual work. 624-5698.

PAINTING SPECIALIST. Will paint your home, very reasonable rates. Work guaranteed. 984-8576.

PAINTING & PAPERHANGING
Quality work 25 years
local area. 622-3769.

—Paper Hanging

Paperhanging ★ Painting
$2 a roll and up. 986-1750

—Plastering

PATCHING & ACST CLGS
Restucco Int. and Ext.
626-0177

PLASTER PATCHING
No job too small.
Free est. 593-3430

—Plumbing

LICENSED plumber will take care of your plumbing problems. Reasonable. 987-5308.

—Pool Service

A-1 POOL SERVICE
Low as $13 a mo., incl. chemicals
628-8596 eves or (213) 336-1913

—Refrigerator Repair

WE service all makes commercial and household refrigerators and freezers. 621-4710

—Roofing

Specializing all types. Licensed, insured. Free estimates.
984-4934

—Top Soil

Decomp'd granite, Fill dirt
Also top soil. 622-6141 or 622-1417

● TOP SOIL ●
ORGANIC SOIL AMENDMENTS
STEER FERTILIZER
REDWOOD BARK, GRAVEL & SAND
Bag or Bulk
11726 Benson, Ontario
NA 8-1630 Closed Sun. YU 6-0383

—Tree Service

TREE REMOVAL & TOPPING
Trash pick up. Reas. Free est.
Firewood $50 a chord, deliv. 599-1635

JOHN'S TREE SERVICE. Clean-ups and landscaping. Free est, lowest rates. 622-2586

TREES topped, trimmed, removed. Trash and general hauling. 623-0125 or 626-6804.

—Typing

PRODUCTION typing, IBM Executive or Selectric. Also Dial dictation and Xerox copies. 894 N. Garey, Suite 102, Pom. 622-1096
ATLAS ASSOCIATES

—Upholstering

CUSTOM upholstering, chairs low as $39, sofas $85 and up. Free est. 95-1219, Williams Interiors.

10% DISCOUNT special, all types of upholstery restored original. Call now, anytime. 598-1506.

Want Ads Get Results

3 Lines Only 72c Per Day—Min. 3 lines—30 time orders only—No Copy Change or Cancellation.

ADVERTISE YOUR BUSINESS in this Directory. Call 622-1201

37—Lots-Acreage

GOOD Chino lot on Ramona above Freeway, 42½x205½, excellent terms. 624-1189 or 624-4653.

GOVT land $5 acre. Write O'Neil Information Service, Box 7035A, Arlington, Calif. 92503.

38—Farms, Ranch-Sale

CHINO ranches for sale or exchange. Phone now. Metropolitan Realty, 622-4039 or 622-4004.

2 DAIRY set-ups for lease, 20 miles SW of Fresno, near convenient small towns. 150 cows and 450 + capacity. $235 and $650, plus crop land. Rodger McAfee, (209) 864-3106.

39—Mountain, Beach, Desert Property Sale

LARGE lot Lake Arrowhead, $6,500. 2½ acres-Mt. Shasta worth $3,000, sell $2500 firm. (714) 628-2038.

40—Income Property

FOR LEASE. Outstanding retail location. 10455 Mills Ave, Mtcl. 2700 sq ft. Call (213) 477-1241.

TRADE 3 bdrm, 1¾ bath, 5¼% loan. Want 2 bdrm duplex or triplex. Principals only. 629-1223

2 HOUSES on 1 lot with 2 bdrms, cptd, xlnt shape, no vacancy. Near N. Park and Holt. $19,500, $240 mo rent. 622-3780 eves.

MONTCLAIR APTS, 4 units, $46,000, 5 units, $56,000, no down for G.I. For sale 4 and 5 units, all rented with income to live rent free plus depreciation. Don't miss this opportinity. FHA also available. For further information call (714) 624-2592.

EXCHANGE
Trust deeds or house equity considered as part down payment on guaranteed income property. Free counceling on income investment plans or needs. Over $8,000,000 in property of all sizes available. C. B. MILLER, INVESTMENT BROKER. 985-5917, eves 628-9396.

41—Business Indust. Sales-Trade-Lease

M-1 SMALL SHOPS
12'x38', with air $69.50
24'x26', with air $90.00
Lloyd's Montclair, 624-0081

NOW LEASING
Class A-1 bldgs. M-1. Offices air 220 in. Adjoining frwy. 1 ea. 1500-3000 sq. ft, 9c ft. Augie's Indust Pk. 137 S. Eucla, San Dimas 599-2106

FOR SALE. On Central Ave., close to Montclair Plaza. 5000 sq ft commercial bldg on lot 75'x330'. Frontage on Central Ave. and on Rose Ave. Room for enlargement or additional bldg on Rose Ave. For info phone Lee Naftel or Frank Franklin.
624-0115 622-4066 624-8812

WAREHOUSE space, 3000 sq ft, downtown Pomona, office space avail. 623-7613 or (213) 334-3610.

M-2 INDUSTRIAL
3000 sq.ft. with loading docks, AIR COND. OFFICE + other storage buildings, fenced yard. 982-8844.

2400 SQ FT Idustrial shop, 3 phase available. A-C office, $210 month. 626-3433 or 624-8871.

FOR RENT M-1 Spaces by LEASCON 575 Sq. Ft. and Up
175 San Lorenzo, Pomona
622-2230 629-2700

M-2 BLDG, 2800 sq ft, 2 baths, heated and air cond office, 3 phase. Dick's Industrial Rentals. 982-6912

SMALL SHOP BUILDING
Mo. to Mo. lease $100. Also: Vacant-fenced M-2 lot $90 982-8844.

TO PLACE AN AD, CALL 622-1201

42—Office, Stores Sale-Trade-Lease

RENTAL BARGAIN
Mod office adjacent Alpha Beta, Garey-Park Plaza, Garey at Willow. 2000 sq ft. Nicely partitioned. Carpeted, air cond. Ample parking. Avail Jan. 1. Only 12½c sq ft. C. H. REEVES, 1771-D N. Garey, 622-4065 or 629-8113.

OFFICE bldg for lease on busy Holt Ave. Over 2400 sq ft, small kitchen. Large general office 25x35. Lease or buy.
FAMILY Real Estate 593-1321

MONTCLAIR
19,800 sq. ft. of property, located on S. E. Corner of Mills & Holt in the city of Montclair. 142 ft. fronting on Holt: 140 ft fronting on Mills. Asking price; $140,000. Contact: Richard C. Bergen Co., Post Office Box 6474, San Diego, Calif. 92106, telephone (714) 225-9331. Courtsey to brokers.

OFFICE suite, adj Mtclr. Post Office, $100 incl conference room, a-c, janitor, utilities. Russ Hazen, 982-1595.

MODERN office, air cond, carpets, located 214 West E St, Ontario. Call 984-9583 or 986-9123.

TOP loc, air cond, new furn. Pvt bath, $35. 894 N. Garey, 982-8187, 622-9605, 622-3302.

MODERN offices, air cond, cpts, good location. 600 sq ft and 220 sq ft. Util pd. Reas rent. 621-3642

10x20 OFFICE, including all utilities, at street level. Near PV Hospital. $40 per mo. Mr. Beck, 629-7522.

NEW STORE and OFFICE BUILDINGS For Lease. East End and 3rd, Pomona. 622-2498.

44—Real Estate Exch.

We Need Your Home Now!
Top $$$$ Paid for your equity
we pay all cost
AGENT
985-5379 593-2556

We Buy Homes
Immediate Confidential Service
No matter how far back to default we pay all costs.
Call Day or Night
626-8597
LEWIS REALTY CO.
Montclair

No Escrow Fees—No Title Fees!
ALL CASH TO YOU
We Pay Any Back Payments
We'll Even Paint Your Home
Call Now For Your
FREE BID!!
No Obligation of Course
Beverly Jackson, Realtor
Buying & Selling Homes since '55
Day or Nite 628-4723

EXCHANGES IN REAL ESTATE for here, there, anywhere in the U.S.—yes, trade what you have for what you want and where you want it—Harry Messenger Realtor, Opal Messenger Broker, Metropolitan Realty, anytime 622-4039 or 622-4004.

IMMEDIATE CASH
FOR YOUR HOME
24 hr service — we pay all costs
Call day or night
ANTHONY REALTY 621-3038

PRIVATE PARTY HAS CASH TO PURCHASE HOMES. PHONE 627-4704 AFTER 6 P.M.

Cash in 12 Hrs. Anywhere
Golden Bear & Assoc. 628-8948

45—Real Estate Wtd.

PRIVATE party wants to buy 8 or more units w-good gross from owner. Call 626-8056.

POMONA VALLEY REALTY
PAYS CASH
FOR YOUR REAL ESTATE EQUITY
WE TAKE TRADES
FREE APPRAISAL
623-6773
607 N. Towne Ave.

HIRE THE VETERAN!
BETTER MOTIVATED.
BETTER EDUCATED.
BETTER TRAINED.
Experience in dozens of fields. Hundreds of specialties. From clerks to engineers . . . bricklayers to restaurant managers. *And almost any other field you can think of. You can provide additional training on-the-job using the GI Bill or MDTA.*

46—Business Oppor.

WARNING
INVESTIGATE BEFORE YOU INVEST
State inspectors and investigators are enforcing Section 17800 of the Business and Professions code which reads (in part) as follows: It is unlawful to publish any advertising which is untrue or misleading and which is known or which by the exercise or reasonable care should be known to be untrue or misleading. The Progress-Bulletin strives to protect its readers against such advertising and exception to this should be reported to the Classified advertising manager immediately by phoning NA 2-1201.

★ DISTRIBUTORS
★ NEEDED
Limited number of DISTRIBUTORSHIPS now available in your area. New Multi-Million Dollar advertised Pudding & Fruit Cups sold through Automatic Merchandisers. If qualified, you will be provided with all equipment and locations, and be trained in all phases of this highly lucrative business (no selling). You must be reliable, have a good car and 4 hours a week spare time, and be able to make an immediate investment of $2100.00 (secured). Send name, address and phone number to: Newport International Distributing Company, 3700 Newport Blvd., Newport Beach, Calif., 92660, Dept. No. 19A.

BEER BAR, Chino, selling due to illness. Small down, will finance. 628-1361 or 628-9002

ARCO
Good Service Station Location
Financing & Training
Call days (714) 888-4161
After 6 P.M. (714) 982-1706

48—Real Estate Loans

PRIVATE funds avail. for Real Estate Loans. Levick Investment Co. 1803 N. Garey, Pomona. 622-6659.

49—Mortgages-Trust Deeds

WE PAY CASH
FOR 1st & 2nd TRUST DEEDS
American Loan & Invest.
593-4533
2050 N. Garey, Pomona

$$ MONEY PROBLEMS $$
CALL THE PROBLEM SOLVERS
1st AND 2nd TRUST DEED LOANS
Arranged Fast & Confidentially
CASH PAID FOR
1st and 2nd trust deeds
Investor's Loan Service
2001 N. Garey Ave.
Pomona Calif 91767
623-1611

50—Money To Loan

CASH AVAILABLE
HOMES OR LAND ANYWHERE
American Loan & Invest.
593-4533
2050 N. Garey, Pomona

WE HAVE MONEY
We have money for your 1st and 2nd trust deed loans. Call Marty Peterman. Fetterling Realty. 629-4094.

53—Furnished Houses

CALL US! $90. 1 bdrm COTTAGE. Family & pets OK.
HOME-FINDERS REALTY 623-6731

1 BDRM, 30' trailer. Adults, no pets. Shopping center and busline. 1737 W. Holt, Pomona.

1 BDRM cottage, No. 2. util pd. large yd. $103. Sec. dep $25. 1082 N. San Antonio, Pomona.

TEACHERS attention: redwood cottage, trees, patio, fireplc, sundeck, adults, no dogs. 420 Damien, La Verne.

$95, 1 BDRM, UTILS PD.
NO PETS. 5590 MISSION.
595-1438

LEASE PURCHASE OPTION
3 bdrm plus large family rm., separate office study or mother-in-law quarters, air cond., cpts, drps, excellent location, $300 mo. Furniture available. 624-1678, (714) 866-3574.

TO PLACE AN AD, CALL 622-1201

54—Unfurnished Houses

2 BDRM HOUSE, 1649 S. Euclid, Ont. $140. Drapes and carpets. Call 627-3439 between 7 and 9 p.m.

2 BEDROOMS, new wall-to-wall carpeting, large fenced yard. Chino. $147.50. 629-8697

NEAR GAREY & ALVARADO
1 bdrm (in court), hdwd floors, service porch, adults, no pets. $95.

NR. POM. VALLEY HOSP.
NEWLY PAINTED. MODERN 2 bdrm, extra large liv rm with fireplace, carpeting, lovely enclosed patio, adults, no pets, water pd, ref's required, $155. Agent. 593-4531

CLEAN, attractive 1 bdrm, $100. Fenced yd, 1 child OK, no pets. Key at 1079 S. Reservoir, 593-2688 or 623-3641.

NE Claremont, lovely 3 bdrm, den, 2 baths, blt-ins, carpets, drapes, fireplace, patio, kids & pets, $250 mo. Lease avail Jan. 3rd, (213) 969-2257.

2 BDRM house with fenced yard close to downtown San Dimas. Avail about Jan. 4th. $125. 626-0186

NEAT and clean 1 bdrm, middle age or elderly couple preferred, no pets. 1411 S. White.

2 BDRM, drps, cpts, all utilities paid, no children or pets. 872 S. Elm, Pomona.

3 Bdrm, 2 Bath, Inquire
1091 S. Garey, Pomona

3 BDRM, 2 bath, fenced yard, carpet, drapes, stove, refrigerator, double garage, walk to Montclair Plaza, no pets, $160 per mo. 9477 Central Ave., Mtcl. 622-4590

2 BEDROOM, good condition, $135 mo, no children, first and last mo rent. 624-5633

2 BDRM plus den or 3rd bedrm, Pomona. Fenced front and rear. Water cooler, w-w, front drapes, $175 mo. 628-0689 after 5 p.m.

1 BDRM, cpted, clean, nice neighborhood. $95, 1st & last mos & cleaning deposit. 624-1160

3 BEDROOM, $160.
2673 Kellogg Park Dr., Pom.
(805) 527-3533

2 BEDROOMS, w-w carpet, newly painted, no children, no pets. 495 E. Kingsley. 629-1915

RENT OPTION. 2 bdrm, den, Pomona, newly decorated, 3 car garage. $125. (213) 332-7096

2 BDRM, w-w cpts, drps, blt-in R&O, serv. porch, large fenced yard, 1st, last + dep. 985-4332. 2 car gar., rent $150. Lease $140.

1 BDRM, nice pk, cpts, drps, adult section, pool and rec rm, avail., Call 984-7079 after 6 p.m. or all day Sat. and Sun.

$65, 1 BDRM, partly furn, kids & pets. UTILS PD!
HOME-FINDERS REALTY 623-6731

2 BDRM, den, cpts, drps, fenced yard. $160. 2550 Bonita Ave., La Verne. (213) 339-9454

MT. BALDY, our beautiful 4 bdrm, 3 bath Mountain Home, firepl, parklike yard, trout ponds, etc. 982-0900

2 BDRM DUPLEX $125
Carpets, drapes, blt-in range.
Patio, laundry rm, garage.
11370 Wesley 627-1468, 593-4042

LA VERNE Heights. 4 bdrm, 3 bath, family room, fireplace, blt-ins. $275 a month. 1st and last ½ month, cleaning deposit. 593-1116 before 6; 593-6860 eves.

3 BDRM, family room, 2 baths, blt-ins, near schools. 9970 Lindero, Montclair. $200. 624-4110.

$200 LEASE, sharp 3 bdrm, 2 bath home. Fenced, carpets, drapes, built-ins. (213) 963-6359

2 BDRM DUPLEX
$135 627-5684

$85. In Ontario
1-Bdrm. Large Yard.
Call (714) 522-1714

$125, 2 bdrm, fenced yard
★ MISSION ★ REALTY ★
FEE SMILE 623-4441

FURNISHED or unfurnished 2 bdrm duplex, water-trash paid. Carpeted, fenced area. Children ok. $125-$140. 622-4543

$80, 1 bdrm COTTAGE, appl, kids & pets. Fee.
HOME-FINDERS REALTY 623-6731

$75, 1 bdrm, Pomona
★ MISSION ★ REALTY ★
FEE SMILE 623-4441

LOVELY 3 bdrm, carpeted, drapes, elec range, washer dryer. Close to St. Madeleine's. $190 first and last plus $50 dep. Shown by appt only. Call 629-1373 or 684-6828 (Riverside).

$175, 3 bdrm, 1½ bath N. Pom.
★ MISSION ★ REALTY ★
FEE DRIVE! 623-4441

3 BDRM, den or 4th bdrm, cpted thru out, comp redec, near schools, Montclair. $175. 624-3796

54—Unfurnished Houses

2 BDRM (in Court) freshly painted, w-w carpeting, infant accepted. $110. 883 N. Huntington, 622-3500.

VACANT! $95. 2 bdrm, stove, gar, kids & pets. Fee.
HOME-FINDERS REALTY 623-6731

LANDLORD FREE!
QUICK COURTEOUS SERVICE
Tenants waiting 623-6731
HOME-FINDERS ● REALTY

2 BDRM UNFRUN HOUSE. Clean. 2 children ok. New carpets, large yd. Reasonable, 986-3271

LA VERNE, 3 bdrm, 2 bath, immediate occupancy, $192.50. Large back yard, fruit trees, near schools, blt-ins, freshly painted inside. (714) 832-4115

$115, 3 bdrm, kids and pets
★ MISSION ★ REALTY ★
FEE RUN! 623-4441

For rent, farm style home, beautifully remodeled and redecorated large secluded lot, $75 per mo. Inquire about our 4 bdrm, 2 bath homes, subsidised program from $75. Must qualify.
DELANEY REAL ESTATE
627-3529 or 986-5867

HURRY! $110. 2 bdrm, appl, cpts, drps, UTIL PD. Fee.
HOME-FINDERS REALTY 623-6731

COMFORTABLE large house, suitable for working men or girls, or students. 629-1690

VACANT
3 bdrm-2 bath, built-ins. $215 per mo. Call Allied, 621-3924.

4 BEDROOMS AND DEN, BUILT-INS. $200 A MONTH, CHINO. 627-3522 BKR.

FRONT cottage, middle-aged couple, 2 bdrm, w-w cpts, drps, refrig, and stove, new paint. 671 San Francisco, Pom, 622-3302.

3 BDRM, 1¾ baths, fenced, $140. 1727 Warwick, Pom., (213) 693-6318, (213) 696-7264.

DON'T WAIT! $115. 2 bdrm, gar, kids & pets. Fee.
HOME-FINDERS REALTY 623-6731

RETIRED LADY, sm house in court, close in, yd care, no pets. Ref. required, $55. 622-5713.

UPLAND, 3 bdrm, hdwd floors, carpeted, fireplace, air cond., sprinklers, fenced yard, redecorated, excellent location, water pd, 982-4430 or 982-5429.

Chino, 2 bdrm duplex,
fenced yard, $100
628-2975.

LOVELY 2 bdrm house, immaculate cond., 1 yr. lease, $150 mo. 360 E. Kingsley. (714) 735-8948.

WARM UP! 2 bdrm, FIREPL, gar, $125. Family & pets. Fee.
HOME-FINDERS REALTY 623-6731

Large 3 bdrm, den, liv rm,
kitchen, 2 baths, Pomona. Call
(213) 963-4947

2 bdrm, carpeting,
large backyard, 2 children, $155.
623-4184.

WON'T LAST! $115. 3 bdrm, yard, kids & pets. Fee.
HOME-FINDERS REALTY 623-6731

2 BDRM with blt-ins, trash and water pd, San Dimas, adults only no children. 599-2045.

BIG house, kids OK, low rent, 1938 Brea Canyon Rd., Pomona. Owner, P.O. Box 1544, Newport Beach, 92660.

CLEAN, 2 bdrm, garage attached, stove and refrig., water paid, no pets, small child O.K., 1384 W. 11th, Pomona. 629-1563.

SPOTLESS! 3 bdrm and den, cpts, fenced, $150. Kids & pets. Fee.
HOME-FINDERS REALTY 623-6731

$80, Bachelor house, Ont.
★ MISSION ★ REALTY ★
FEE HURRY 623-4441

MONTCLAIR, 3 bdrm and den, close to schools, fenced yd and patio, $155 a mo. First, last. 595-9937.

5 BEDRM. home in Claremont. $290 per mo. CURTIS REAL ESTATE, 626-1261.

2 BDRM and 1 bdrm, both cpted in N.E. loc., nr S.B. frwy, and Cal Poly. 623-1331 after 6 p.m.

TWO STORY! 4 bdrms, cpts, drps, bar, $165. Kids & pets. Fee.
HOME-FINDERS REALTY 623-6731

SEASON'S GREETING
TO EVERY ONE
MISSION REALTY CO.
1120 E. MISSION

4 BDRM, 2 car gar, blt-ins, cpts. No pets. $175. 1180 E. Grand. 629-3157 after 7 p.m.

MOVE TODAY! $100. 2 bdrm, appl, cpts, tots & students OK. Fee.
HOME-FINDERS REALTY 623-6731

55—Furnished Apts.

2 ROOM bachelor apt. Private bath. Adults. No pets. Utilities paid. 623-4198

MALE bachelor, utilities, linens, $75 month or by week. 265 S. Reservoir, No. 9, Pomona.

NEWLY decorated, air cond, 1 bedroom, near downtown Claremont. Call 624-5333.

PATIO APTS
1124 E. Mission, Pomona
622-5522
1 bdrm centrally located, modern, carpets, drapes, appliances, air conditioner, private fenced patio. ADULTS ONLY, NO PETS.

NICE 1 bdrm, quiet and private, no pets or children, close to San Bernardino Frwy. 933 N. Gibbs, Pom.

BACHELOR APT, $90.
Utilities paid. 622-0117

Nice clean 2 bdrm apt,
$120 622-2912

Daily — Weekly
No Deposit—No lease
Singles, Bachelors
Studios + 1 Bdrm Apts.
With Full Kitchens
- FREE Linens
- Free Utilities
- FREE Phone Service
- Heated Pool
- Air Conditioned
- Laundry Facilities
- TV + Maid Available
- BBQ's and Rec. Room

310 E. FOOTHILL
POMONA
(Between Garey & Towne)
593-7617
B of A & M-C Accepted

NICELY FURNISHED 1 BDRM.
$130. Water, trash paid.
628-5462

3 ROOM $90, all util paid. Bachelor's apts $70, all utils pd. See manager, Apt 5, 285 W. Center, Pma.

Trailer for rent,
Adults only, no pets. 622-9427

SACRIFICE, SAVE $1,000,
in 11 months, brand new, luxury 2 bdrm. (213) 474-4751 or (213) 965-5961.

SHARE large house with couple. TV, washer-dryer, phone, util pd. Pvt. bath. $80. Man preferred. 626-4382

Fleur-de-Lis
Adults Only
Weekly and Monthly Rates
Furn. 1 Bdrm and Bachelors
Htd Pool. Air Cond, Util Free No Pets
1360 W. 3rd St., Pomona 622-6502
$125 .... 1 Bdrm
$135 .... 2 bdrm
Water, Elec. Trash paid
990 N. Park Ave., Pom. 626-4667

WESTMONT 1 and 2 bdrm, walking distance to GD. Child under 2 accepted. Adults, No pets. Inquire 1484 Vejar, Pomona.

$125 MONTCLAIR
Large clean, 2 bdrm, w-w drps, blt-ins, a-c, laundry rm, enclosed gar avail. 5155 Canoga. 626-1562

2 APTS water-trash paid, carport, small front yard. $100 month. 622-7967, 642 Davidson, Pomona.

1 BEDRM large kitchen, walk in closets, shower, water and trash paid $100 per mo. 622-2955.

Claremont West
Furn. Bach, 1 bdrm, adults, no pets
Heated Pool—Rec Room—B-B-Q
Ph. Service—Air cond. Util Pd.
TV and Maid Service Avail.
475 E. Foothill, Pomona—626-4012

★ BACHELOR ★
★ SINGLES ★
1 BEDROOM, FURN AND UNFURN
ADULTS ONLY, LGE HEATED POOL
812 S. Dudley, Pomona
(Near Mission)
629-6118

SONRISA APTS, models now open. Tennis courts, recreation pavillion, pool. Singles, 1 and 2 bdrm apts, from $135. Adults only. 2261 W. Valley Blvd., Pomona. 623-0773

ONE BDRM apt, quiet neighborhood. All util paid plus yard care. Reasonable. 984-8121

FURN APT., $25 AND UP.
ADULTS. NO PETS.
Motel Trella, 4200 E. Mission, Pom.

ATTRACTIVE FURN APT
Children O.K. No pets. $20 wk up. 1390 E. Mission, Pomona.

55—Furnished Apts.

2-BDRM, air, patio, carport, 2 pools, cpts, drps. 548 "D" West San Jose St, Clmt.

3 ROOMS, downstairs no children or pets. $75 plus gas and lights. Over 30. 333 E. Pearl St., Pom.

LARGE 1 bdrm, private patios, pool, air conditioning, pets OK. $115-$130. 1135 E. 7th St., Pomona, 622-5587.

DELUXE 1 bedroom, near Clmt, air cond., and pool. Adults, no pets. $125. 624-3167.

NEAR San Bernardino Frwy. One bdrm apt, all util pd. Laundry facilities, private entrance. One child OK. $109.50. 984-8121

★★★ $140. MONTCLAIR
DELUXE 2 bedrm, blt-in R & O, htd pool. AIR COND, close to shopping. 982-8844 or 626-5867, Mgr.

QUIET 1 Bdrm Apt, furnished, $130. Adults only, no pets. Utilities paid, pool and air cond, near Sears. 4205 Evart St., Mtcl.

Let a Progress-Bulletin Want Ad find buyers for you. Phone 622-1201 or 966-8688 today!

1 BDRM, all util. pd., adults, no pets or children, call 620-1028. 1095 Pavilion Dr., Pom.

1 BDRM furn. cottage, cpts, drps, cleaning fee required, no children or pets, 963 E. Monterey, Pom.

Bach $88 ★ 1 Br $100
Utils Pd. 760 E. 2nd Adults

2 BDRM apt in good Montclair location, swimming pool, carport. $150 a month. Adults only, no pets. Call 621-1771 or 626-7669.

SMALL apartment, air cond, utilities pd, auto washer, no pets or children. 11264 Kadota, Pom. 622-7084

$105 Bachelor
$130 1 BDRM
$155 2 BDRM
Util. Paid. Pool Adults
318 W. Artesia, Pomona
626-4667 629-6916 622-4858

Townhouse Pomona
Day-Week-Monthly Rates
Furn. 1 Br & Bachelor
HTD. POOL, AIR COND.
UTILITIES FREE. NO PETS
1379 W. MISSION, POMONA
● ADULTS ONLY ●
629-6285

TO PLACE AN AD, CALL 622-1201

56—Unfurnished Apts.

CLEAN 2 bdrms duplex, St. Jo Parish, no children or pets, wkg or older couple only. $115 mo., 1st & last plus security bond. 629-3102.

LA VERNE LUXURY apt, 2 br, avail. $135 to cple doing limited mgr duties. 626-4518 or 599-6646

BEAUTIFUL roomy 1 bdrm apt, carpeted, draped, built-ins, air cond. Water pd. 627-5140

EXCEPTIONAL
Large 2 bdrm apt in quiet 4-plex, Upland. Blt-ins, shag cpts, custom drapes, private paito. $145. Why settle for less? 985-4777

SEE TO APPRECIATE
3 bdrm, $165. 623-1180

3 ROOM duplex apt, garage, nr Pomona Mall. $80 plus cleaning dep. 1 lady only. 599-2126

$90. LGE 1 bdrm duplex, 1 child ok. deposit & ref required. 1108, 1114 W. 2nd St. 629-6149

$105. LGE 2 bdrm duplex, 2 children ok, water & lights paid. 743 San Francisco. 629-6149

Come Live With Us!
Lovely 2 bdrm apt (4-plex) at $125. You can't beat the location, price or quality! Children welcome. MONTCLAIR GARDENS, 9425 Pradera, Apt. 1, Montclair (nr San Jose & Mills, N. of S.B. Frwy.), 621-2767.

LARGE 2 bdrm, 1½ baths, carpets, drapes, built-ins, 1 child 6 years or over, 1 small dog. Upland area. 985-7468

Large 1- and 2-bdrm apts.
Carpets, drapes, built-ins,
heated pool.
383 Orchid Lane, Pomona
627-6055

SPACIOUS 3 bdrm apt, 2 bath, cptd, drps, air cond, disposal, pool. No pets. Children welcome. $175-$180. 690 W. San Jose, Clmt. Mrs. Sanders.

JAN. BILLS?
MOVE TO
PARK WEST APTS
GET JAN. RENT FREE
WITH THIS AD
1, 2, 3 Bedroom
2424 Angela Apt. A, Pom. 628-9427

2 BDRMS.
$120 - $125
2 weeks rent free, children welcome. Immaculate fresh paint, 2 bdrm, cpts, drps, blt-in range and oven, air cond, pool. 1306 S. San Antonio, Apt. A, Pomona, 629-7114.

BEAUTIFUL 2 bdrm apts. Newly decorated, new carpet, drapes, blt-ins, F-A heat, refrigeration. From $110. See Mgr. 4622 Canoga, Apt. A, Montclair.

KINGSIZE ROOMS
2 BEDRMS. 1 and 2 baths, from $165. We pay the gas and water. Only 4 apts per building with pvt. fenced patios. 2 huge pools. Recrea. bldg, and Sauna bath. Selected small pets welcome. POLYNESIAN APTS. Cor. Foothill and Garey, Pomona. 593-6130.

ANGELA MANOR
2380 Angela, Pomona
Manager Apt 2. Mr. & Mrs. Terra
1, 2 and 3 bdrm from
$105
2 weeks FREE rent with Ad.
AIR CONDITIONED
GARBAGE DISPOSAL
OVEN & RANGE
CARPET & DRAPES
CARPORT
CLOSE TO SCHOOLS
ADULT SECTION WITH POOL
Close to New Pomona Fwy—½ mil

MEDALLION, 1200 sq ft, quiet 2 bdrm apt, 1¾ baths, forced air heat, tile, many cupboards, air cond, family rm, pvt patio and laundry rm. Nr market, garage. 629-4817

REDUCED RENT! $125. Very special owner's apt, large 2 bdrms, blt-ins, refrig. 623-6286

Deluxe 2 bedrm, 2 bath,
drapes, water included, $130.
593-7719 985-1192

DELUXE 2 bdrm apt, w-w cpts, blt-ins, drps, spacious, best Pomona location. 629-8152.

ORANGE GROVE MANOR
SECURITY locks, No pool pets or children, 2 bdrm, 2 bath, built-ins, w-w cpts, drapes. 629-8814.

LARGE deluxe, 2 bdrm, 2 bath, dishwasher, refrig., good carpet and location, Pomona. $135. 623-4946.

EXTRA NICE
Large 2 bdrm apt., built-in range, w-w carpet, drapes, private patio, carport with storage space, separate laundry rm. Pomona. 595-3551.

SANTA CAME!
and left you a $50 Christmas present . . . IF you rent one of our lovely 2 bdrm patio apts (4-plex) with blt-ins, air conditioning, carpets and drapes, child welcome. From $125. Mountain View Apts., 195 Armstrong Way, Apt. A, Upland. 985-6400

★ LGE. 2 BDRM. APT. ★
$125. Crps, cpts, air-cond, disposal, laundry facilities, carport, near Pomona Mall and shopping. Very clean, 1 child ok. See manager 448 E. 6th, Apt 1, Pomona. Or call 622-8922.

CYPRESS APTS: Deluxe apts, freeway handy, 1 bdrm ($105) 2 bdrm with fireplace ($125), 3 bdrm with fireplace ($155). Bring the kids. 2452 Angela, Pom. 628-8334.

2 BDRM duplex, downstairs, new shag, built-ins, large rooms, paneling, excel cond, near stores and schools. Students, children welcome, no pets. $120 per month. Pomona. 629-0025 or 629-0271.

Brand New
Claremont
Caltempo
The finest in small village living.
$170
Pool — Sauna — Jacuzzi
Rec. Room — Billiards — Ping Pong
Lush Landsc. — Gas Barbecue
1 and 2 bdrm, furn and unfurn.
Students Welcome
510 S. Indian Hill Clmt.
626-9615
Adults Only No Pets
$100. OFF
1ST MOS RENT
WITH THIS AD

56—Unfurnished Apts.

$120 2 BEDRM, air cond, clean, child ok. 9335 Mills, Montclair.
624-7324

UPLAND, spacious 1 bdrm apt, w-w carpets, drapes, patio, air.
Call 982-0944.

2 BDRMS, carpets, drapes, air cond, built-ins, laundry acc pool. Babies ok. $120 mo. Close to freeway. 542 Curran Place, Apt B, Pomona.

3 BEDRM with fireplace, 1¾ baths, fenced yd. $185, first and last. Older children ok. 624-0934 or 627-5619.

Immaculate, fresh paint, 2-bdrm deluxe, include cpts, drps, blt-in range and oven, enclosed garage, and private patio with laun. room. Chance to win a color TV. $125. 1301 Packard Dr., Pom., Apt. A.

NEWLY opened budget priced 1 and 2 bedroom apartments. 3377 Butterfield Ave., La Verne.

2 BDRMS, newly painted, stove, cpts, drps, air cond, laundry rm, nr colleges, $125. 985-9082

TO PLACE AN AD, CALL 622-1201

APOLLO ARMS
Clean 1 & 2 BR, cpts, drps, walk-in closets, garb disp, stove, lots of cupboards, refrig. avail, heated pool, playground. Water-trash pd. Close to schools and shopping. Children welcome, no pets. $115 and up. Deposit required.
10372 Ramona, Apt. C
624-9457 MONTCLAIR

$99. LARGE modern 2 bdrm, freshly decorated. 2 children and small pet OK. 828 Woodlawn, Ontario. 983-7389

LARGE 2 bdrm, nr San Bernardino Fwy ramp, sep building for children, air cond, cpts, drps, storage, blt-ins, from $125. 490 A E. 7th St. Upland. 985-3414

★ La Fiesta Apts ★
3 bdrm., 2 bath, pool,
Children
3102 N. Garey, Pom. Apt. 2
593-7891 and 593-7682

VERY large 2 bdrm apt., Frig., and stove, $120. After 6 p.m. call 621-1836 or 622-8043.

2 BDRM, crpts, drps, gar, stove, refrig, blk and ½ from Sears. $125. No children or pets. 626-7435.

2 BDRM, $110. Carpets, drapes, FA heat, air cond, dep. Montclair. 626-0543

CLAREMONT
Lovely 3 bdrm house in park-like setting, air cond, central heat, electric blt-ins, enclosed patio, pool and shuffleboard, no children or pets, $235 mo. OAKWOOD APARTMENTS 580 Bucknell, 624-8611.

$105 1 BEDM
Water, elec., trash paid
990 N. Park Ave., Pomona
626-4667 629-6916 622-4858

SPACIOUS 2 bdrm apt nr Hamilton Schl, $120 plus 2 wks dep. No discrimination. 622-9655 eves.

1 BDRM apt, carpets, drapes, $90 mo, water & trash pd, students welcome. 624-5864 after 6 p.m., to see 4585 No. A, Canoga, Montclair.

HOLLY APTS: 2 king sized bdrms, built-ins, adult section. 1100 sq. ft. Holly Way and Phillips, Pomona $125. 629-6804.

PARTIALLY furnished one bdrm apt, kitchen built-ins, drps, AC, all utils pd. $109.50. Adults. 984-8121.

✔ 2 BDRM APT
Modern blt-in kitchen with lovely natural wood cabinets, entertainment size living room, tile pullman bathroom, wall to wall carpets, drapes pool, air cond, laundry room, carport. $105. 2 weeks off rent with good credit rating. 623-3636.

LANDES APTS.
SPECTACULAR IN SIZE AND CLEANLINESS
★ 2 & 3 BEDROOMS
★ WALL-TO-WALL CARPET
★ FILTERED SOFT WATER
★ PRIVATE PATIO
EXCELLENT FOR EXECUTIVE FAMILIES
APPLY 10 a.m. to 6 p.m.
4694 BANDERA, APT. B
MTCL., 626-0107

ERIE HOLT APTS, 615 N. Erie, Pom. Adult living 1, 2, 3 bdrms. Gym, rec rm. Sauna, pool. From $110.

★★★ $125. MONTCLAIR
DELUXE 2 bdrm, blt-in R & O, htd pool, AIR COND, close to shopping. 982-8844 or 626-5867, Mgr.

2-BDRM unfurn apts, cpts, drps, blt-in range, air cond, children OK, $105 mo. Deauville Apartments, 10370 Apt. 5, Vernon Ave, Mtcl. 621-1190.

56—Unfurnished Apts.

2 BEDROOM APT, $100.
1078 Elma, Ontario.
Call 627-3439 between 7 & 9 p.m.

2 BDRM 1½ bath, cpts, drps, blt-ins, air cond., utils. pd., $142. Graystone Apts., 990 W. 9th, Apt. 1, Pom. 620-1013.

57—Furn.-Unfurn. Apts.

1 AND 2 BDRM, good north Pom. location, pool, laundry, carport, adults, no pets. 621-1461.

FOR RENT. $95-$100. 1 bdrm duplex, 1 unfurn, 1 furn. Both with stove and refrig. Adults only. Call after 4 p.m., 623-8254.

SHERRY PLAZA
2 BR—CHILDREN OK—AIR COND.
Wkly rate. Some utilities paid.
548 E. Phillips, Pomona
622-1491 622-3701

Senior Citizens
1 BDRM. APTS.
Furn. or Unfurn.
Pomona Terrace
Apts.
698-Karesh Ave.
Pomona 622-2064

NO RENT RAISES IN 1972
ENJOY LIVING IN OUR ONE STORY GARDEN APARTMENTS. EACH WITH LG. FENCED IN PATIO.
Pools, saunas, club, game, rec. areas. 1 bdrm, 5 closets, $140 $150, unfurn. Furn avail. Adults only. Pets ok.
THE PINES
9550 Fremont, Mtclr. 624-0316

Sell it now with a low-cost Progress-Bulletin Want Ad Phone 622-1201

CHINO MANOR
FURN OR UNFURN APTS
13157 9TH ST., CHINO
628-8111
1 & 2 bedrooms, $112.50 up

TROPICAL
PARADISE
Air cond, carpets, drapes, appliances, pool, carports, laundry fac. Nr shopping and frwy. Adults only. No pets.

Grand Opening
$50 off 1st mo. rent
CASA DE SOL
585 N. Dudley, Pomona
BACHELOR, 1 and 2 BDRM
Furn & Unfurn starting at:
$135
- Blt-in Hotpoint Applcs.
- Carpeted and draped
- Dishwasher
- All electric, Gold Medalion
- Pool and recreation rm.

629-1319

3 LGE BDRMS $170
Inc util, furn or unfurn.
Family & Adult Sections
Comp redecorated, 1½ bath, breakfast bar, dishwasher, disposal, air cond, laundry and pool.
Walnut Villa 595-3660

LEISURE LIVING
2 LOCATIONS
Singles—1 and 2 Bdrms
Pool, cpts, drps, air cond
blt-ins, laundry room.
See to appreciate.
Englander Apts. — El Dorado Apts.
729 N. Park Ave. — 608 Del Rosa Pl.
Mgr. Apt. 4 — Mgr. Apt. 1

✔ Upland or Mtclr. ✔
1-2 bdrm w-b-ins. $125. to $150. CHOICE CLEAN APTS. htd pool. 982-8844 or 626-5867 mgr.

KONA KAI
KRISTMAS
FREE PORTABLE TV TO
ALL NEW TENANTS WITH THIS COUPON
ALL 1-story tri-plexes and 4-plexes. Now renting 162 brand new garden court units w-private yards. Pomona Valley's finest. Singles, 1 and 2 bedrooms, $135-$165. 2 large pools, saunas, clubhouse, air conditioned luxury living at a sensible price. Off Central Avenue, Chino, 2 blocks on Philadelphia to 12191 Telephone Ave., close to new Pomona Freeway, San Bernardino Freeway and Montclair Shopping Center.
ADULTS in our 86 unit complex or
CHILDREN in our separate 76 unit complex.
FURNISHED
OR UNFURNISHED
628-2611

57—Furn.-Unfurn. Apts.

PLAZA GARDENS 717 W. 9, Upland 985-2916. 2 & 3 bdrm. furn avail. Extra features incl blt-ins. air cond. cpts, drapes, pools, playgrounds. Gas, water pd. from $145.

Spacious 2 Bdrm $150
plus separate vanity area, walk-in closets, breakfast bar, dishwasher, disposal, air cond, laundry, pool. ALL REDECORATED.
Furn or unfurn. Inc util.
Family & Adult Sections
Walnut Villa 595-3660

WANTED!
Desire quiet tenant to rent nice 2 and 3 bdrm apts. 2 locations to choose from: Westside-phone 622-4618 or Central location-call 623-3891.

58—Rentals To Share

FREE room to retired person in exchange for companionship. Ref. Box 8096, Progress-Bulletin.

2 BEDROOM apt, pool, utilities, $80. Male to share with same. 629-0243

DELUXE apartment with heated pool to share with lady, 2 bedrooms, $80. Call 622-4443.

YOUNG MAN TO SHARE
2 BEDROOM HOUSE.
Call LY 5-2452 for appointment.

59—Room With Board

CLEAN Sleeping Rooms for Elderly or semi-invalid. Nice pvt or semi. 24-hr. care. Board and laundry included. 626-6619 or 624-5575.

Let a Progress-Bulletin Want Ad find buyers for you. Phone 622-1201 or 966-8688 today!

60—Sleeping Room Rent

SAHARA HOTEL
Clean rooms, shower, TV, laundry room, heated pool. Weekly, monthly. 447 W. Monterey, 622-9165.

ROOMS for rent by the week or month, reasonable rates. Holiday Motor Lodge, 982-8941.

61—Hotels-Motels

POMONA DUNES, BY DAY OR week. Clean rooms, pool, TV. Reasonable. 1274 W. 2nd. 623-9255

62—Mountain, Beach, Desert Prop. Rent

BIG BEAR, 3 bedroom cabin, sleeps 10. Call 626-6807. Rent by week or weekends.

65—Boats-Motors-Access. Sales, Service

CASH for your used fiberglas boat motor and trailer.
Highest prices paid.
Miller's Landing 301 N. Garey, Pom.
(714) NA 3-2488

18' WICKENS-inboard boat with custom trailer, with or without engine. See to appreciate. 624-1424.

66—Travel Trailers Campers - Utility

CARL'S ACRES OF TRAILERS
One Hundred travel trailers
LOWEST PRICES ANYWHERE
1223 W. Mission, Ontario 984-6413.

NEW AND USED
Trailers and Motor Homes
Prices Start at $495
Over 100 models to choose from.
Caswell Trailer Sales
World's Largest Airstream Dlr.
950 W. Foothill, Claremont
(714) 626-3874 (213) 331-2309

'69 STAR CRAFT, sleeps 6, refrig, brakes, lge tires and wheels, elec water system, extra jacks $1395.
M & M Camping Outfitters
10379 Mills, Montclair
624-5509

★ CAMPER SHELLS ★
$129.95
Factory 628-7417, 624-6879

67—Motor Homes

MOTOR HOMES FOR RENT!
$175 and up. 5c a mile
985-6367

70—Motorcycles-Mini Bikes

1969 HONDA 175 Street Model.
Very clean. $325.
622-1427 after 6 p.m.

'71 OSSA 250 PIONEER
700 mies, $650 or best offer.
624-3940

'71 Powell Mini Bike
5 HP, $125. 599-1894

1969 HONDA, SL 350. Recently re-blt and bored out. 8,200 miles. Best offer. 599-3952

1970 YAMAHA 175 ENDURO
EXCEL. COND., LO MIL
$475. 622-4076 aft. 6.

'70 KAWASAKI 5000. engine just reblt, tuned, new tire, extra gears. $625. 626-8511 ext. 2871.

71—Bicycles

26" BOY'S 10 speed 2 mo old. $70, like new. Cost $110. 2146 Arroyo, Pomona.

BICYCLE, AMF 10 speed, $60, new. VW snow chains, $10. 622-3827

White Space
Attracts
Attention

73—Space & Parks Mobile Homes

YOU DESERVE THE BEST
Beautiful, award-winning
ALTA LAGUNA MOBILE ESTATES
10210 Baseline Road, Alta Loma
Chaparral Heights
Luxury Mobile Home Village
6880 Archibald, Alta Loma

74—Mobile Homes Sales-Service-Supplies

8x35 MOBILE HOME
Immaculate, Reasonable.
629-6668 after 5 p.m.

20x55 2 BDRM, awnings, refrigeration, porch and extras. Claremont area. Phone 593-1620.

12x60 1969 FLEETWOOD
Awnings & skirting.
2139 E. 4th, Sp. 130, Ontario.

★ ★ ★ ★ ★ ★ ★
OUR 16TH YEAR
LIFETIME SERVICE AVAILABLE
★ LOW PRICES ★
★ THRU VOLUME ★
★ HARRIS ★
★ MOBILE HOME ★
★ SALES ★
★ Preferred! ★
★ BY LOCAL BUYERS ★
"AFTER THE SALE COMMENTS"
From Our Large Family of
MOBILE HOME BUYERS and
LIFETIME FRIENDS!

Dear Mr. Harris:
Your personal attention to details of our mobile home was excellent. We highly recommend your company.
Joseph and Hortense Appelgate
Kings Way Gardens, La Verne

Dear Mr. Harris:
We have been very well satisfied with our new mobile home and all of the men are most courteous and have gone beyond what is necessary.
Carl and Dorothy DeVore
Cinega Valley Pk., San Dimas

Dear Mr. Harris:
Service is excellent, couldn't be better, courteous, efficient and speedy. We're very pleased.
Ralph and Helen Hynch
Pembroke Downs, Chino

Dear Mr. Harris:
Your service personnel are very cooperative and very efficient.
W. O. Brady
PARK MANAGER
Sycamore Villa, Cucamonga

WATCH THIS COLUMN DAILY FOR MORE TESTIMONIES FROM "OUR MANY LIFETIME FRIENDS."

"ASK THE MAN WHO OWNS ONE."
HRS: Mon. thru Sat. 7-6 p.m.
Sunday 1 to 5
Holt Blvd. at Rose Ave., Montclair
(Just east of Central Ave.)
Days 626-7215
Eves: 626-7727 or 593-3049
★ ★ ★ ★ ★ ★ ★

Let a Progress-Bulletin Want Ad find buyers for you. Phone 622-1201 or 966-8688 today!

NEVER UNDERSOLD
Cucamonga
MOBILE HOMES
DIVISION OF SUBON ENTERPRISES
12x50' Champion $3995
NOW IN STOCK
'72 SILVERCREST CHALET
The best $$$ BUY IN SO. CALIF.
Silvercrest—Key West—Townhouse
Champion—Great Lakes—Signature
OPEN SUNDAYS
CLOSED NEW YEAR'S DAY
987-4727
9960 Foothill Blvd.
Cucamonga

ONE GOOD JOB
DESERVES ANOTHER.
HIRE THE VET!
For information on hiring veterans: See your local office of the State Employment Service. Contact the Veterans Administration for training information.

74—Mobile Homes Sales-Service-Supplies

LOOKING for a Happy Mobile Home in a very nice park? Call (714) 593-3794, La Verne, Calif.

UNFURNISHED '71 Mobile Home 24'x40', 2 bedrm, 1 bath, carport, porches, overhang, ldscpd in family park, for appt. 627-1803.

USED MOBILE HOMES
All sizes
Camper City. 4163 Holt Blvd., Mtcl.
626-3710

CLEAN 10x50 mobile home, 2 bdrm, in park, 2 awnings, cooler, storage shed, cpts thruout, coppertone appliances, 2 blks from Sears. 623-3856

Mobile Home Chassis
Compl. w-undercarriage & new tires. 2—12x43', 2—12x60'. Inquire: Cucamonga Mobile Homes, 987-4727.

10x50 Mobile Home,
2 bdrm,
983-7292.

'70 FLEETWOOD, 12x60, expando, awnings, skirting, landscaped, in family park. $5400. 627-2830

★ WE SELL MOBILE HOMES ★
★ For Prices Nobody Beats ★
OWN YOUR OWN
LAND AND NEW
MOBILE HOME
Land & Home—Cash Price $11,995
(2-3 Bedrooms. Double Wides.
10% Down Payment — $132.80 per mo — land 7.8% — home 11.68%
★ Many models to choose from
★ Beautiful lots w/utilities in the Riverside area
★ Trade your present home
G. P. LAND
AND MOBILE HOME CO.
9741 Magnolia-Riverside
Call (714) 687-4710

TO PLACE AN AD, CALL 622-1201

75—Access. Tires-Parts

TRADE 2 wide oval 14" tires, wheels, and hubcaps for 4 700-13 and 2 700-14 tubeless tires. 986-3696.

302 FORD engine, A-1 cond, and transmission, 20,000 miles. $250 or best offer. 622-4738

327 VET engine with 4 speed trans, $400. Also 348 engine, $50. Both in gd cond. Ph 628-3010.

'66 FORD 352 engine, 8000 miles since overhaul, $100. '66 Ford full syncro 3 spd, $50. '58 Ford truck 3 spd trans, $20. '58 Ford ½ ton pickup bed, $25. Misc car and truck parts. 627-3184

VOLKSWAGEN PARTS
COMPLETE SERVICE & REPAIRS
Dune Buggy Parts
Upland Surplus & Salvage
104 N. Campus 982-0114

✔ SHORT BLOCKS ✔
Factory remanufactured, 8 cyl low as $129. 6's low as $109. 627-5276. (213) 442-9554. NO SAT PLEASE.

76—Auto Repairs-Serv.

CHUCK's Body and Fender Shop, grand opening. Precision work, free estimates, quick service. Open 8-5. 189 San Lorenzo, Pom. Btwn Reservoir and East End, off of 1st St. 626-0511.

77—Autos-Trucks Wtd.

WANTED: 1970 or 1971 Van or Bus. Must be reasonable. Call Paul at 623-3918 or 620-1074.

Fair City Ford
Clean used cars bought for CASH
611 E. Holt Pomona
623-2101

CASH FOR YOUR
★ Import Car ★
Any Make Any Model
(Paid for or NOT)
Pomona Valley Datsun
1375 E. Holt Ave.

TOP $ FOR YOUR CAR
RON NORMAN AUTO SALES
213 E. Holt, Pomona 623-2191

FOR HIGHEST PRICES FOR YOUR USED LATE MODEL CARS AND TRUCKS SEE
W. B. RUNDLE
628 W. Holt ONTARIO
YU-4-7112

78—Trucks for Sale

'64 FORD Econoline van, mags, r-h, excellent condition. $900 cash. 598-1187

1962 INTERNATIONAL Metro-Mite Van. Runs good, new tires, makes a good camping van. 628-0385. $300.

'56 FORD ¾ ton pick up, new clutch and starter, engine doesn't run, $125. 627-1964.

'55 FORD p.u., Pontiac engine and hydro. A-1 body, new paint, good tires and int. $650. 624-5770

(Continued on Next Page)

78—Trucks for Sale

(Continued from Previous Page)

1964 GMC ½ TON
cyl, re-blt eng, $795. 628-4205

'59 CHEVY pick-up, good condition, call 628-3164 or see at 4927 Liberty, Chino.

'54 FORD ½ ton pickup, R-H, 3 spd. Lic T85-572. Price $199.

Bert's Motorcycles
Open 7 Days A Week
915 W. Foothill Blvd., Azusa
(213) 334-1288

'70 FORD ½ Ton Pickup
Long wheelbase, 360 engine, automatic trans., radio & heater plus large rear bumper. Very clean!
$2795
W. B. RUNDLE
628 W. Holt-Ontario
YU 4-7112

'67 Ford ¾ Ton pickup. Must sell runs excellent. Air. $1075. 628-0993.

'63 FORD V-8 pick-up, 1 local owner, ½ ton 8' bed, custom cab, r-h, clean, $595. 622-9804.

80—Import, Sport & Small Cars

'65 VW Squareback, 64,000 miles, clean, runs good. $650. 692 Alta Dr., Pom. 623-2889

'68 CORTINA, good condition, R-H, automatic, $900. (714) 593-9750 after 5 p.m.

'65 RENAULT, R-H, very clean, better than VW, $450. 626-6479, ask for Tim.

'69 VW Bug, rebuilt engine, new brakes, tires. $950. Call evenings 623-9409.

FOR SALE, '63 544 VOLVO
Good conditon.
$425 or best offer. 626-6263

'70 TOYOTA Corona Deluxe, r-h, auto trans, 16,500 miles.
629-6184 eves.

'70 VW CAMPER, pop top, R-H, 22,000 miles. $2900. Glendora. (213) 335-5976

'64 SPITFIRE, dismantling for parts, $100 for whole car. Make offer engine, etc. (213) 963-5128

'68 VW, stereo, 4 speakers, 1500 engine, new paint, great cond, $1200. Call 628-8334.

NICE '68 Datsun Roadster, 2 tops, tonneau cover, 42,000 miles, $1200. 982-6358

'68 FIAT 850 coupe, R-H, 4 speed, exceptional car. Lic WEZ 515. $795.

Bert's Motorcycles
Open 7 Days A Week
915 W. Foothill Blvd., Azusa
(213) 334-1288

'69 JAGUAR KE, 2+2, air cond, 4 speed trans, white cith black upholstery, 5 new Michelins, low mileage. Call 626-2677, 9 a.m. to 5 p.m. or after 6 p.m. (213) 966-7164.

'67 DATSUN
4 Door, 1600 sedan, $700.
4699 Holt, Montclair, 624-3304.

'65 SUNBEAM TIGER, high performance, V-8, 4 speed, custom top. 595-2030

'69 VW, '58 VW with Baja kit.
Best offer by Jan. 15th.
Must sell! 982-3349

'67 VW BUS, 7 passenger, very clean, 48,000 miles.
$1200 cash. 982-9962.

'61 Volvo good cond.
1981 Evergreen, La Verne.
$395.

'71 SUPER Bug, 9000 mi., radial tires, AM-FM radio, wood steering wheel. 983-2984, 986-0380.

'63 VW, LESS ENGINE.
NA 6-0395

'71 VW BUS, 3 mos. old, under 4,000 miles, Recaro seats, AM-FM, $600. + take over payments. 626-4227 or 623-7607.

'63 Bug. Needs body work.
For dunes or street.
Best offer over $100. 628-0788

'69 Toyota Corona,
silver with black top, 4 spd.
$975. 628-0993.

1970 AUDI 100 LS
LO MI., EXCEL. COND.
Must Sell. 622-4076 aft. 6.

'67 OPAL Kadet wagon, R-H, 4 speed, excel cond, will trade for motorcycle. Lic UZY 116. $695.

Bert's Motorcycles
Open 7 Days A Week
915 W. Foothill Blvd., Azusa
(213) 334-1288

Sell it now with a low-cost Progress-Bulletin Want Ad
Phone 622-1201

81—Antique Autos Parts-Accessories

'34 FORD pick-up, customized, new tires, wire wheels, motor completely overhauled, $350. 628-2593.

82—Autos for sale

'66 RIVIERA, 4 new tires, am-fm, full power, air, very clean. Must see to appreciate. 622-3842 aft 5.

'65 IMPALA factory air, power, automatic, 327, 3rd Car. Good Cond. 628-4080.

1963 PONTIAC
1968 CHEVY PICKUP
985-7830

'62 FORD WAGON, V8, stick, r-h, very good condition. $250. Must sell. 622-9006

'68 Corvette, 427,
$2900 627-2434

'66 BUICK Wildcat, Grand Sport, air cond, P-B, P-S, private party. $1050. 626-8264

'69 DODGE Dart GTS, 340 engine, headers, mags, car is all new, $2300, 623-3181, ask for Ron on Thurs., Fri., Sat.

1965 FORD Falcon Futura. Top cond, air cond, new tires and brakes. PS. Highest bidder. 626-7823

GOOD TRANSPORTATION, '61 Corvair Monza, R-H, good tires, dependable, $150. 622-7347

'66 TEMPEST, 6 CYL, 4 DOOR.
Auto, low mileage, like new.
985-1272

'69 TORONADO, immaculate condition. One owner. Full power, low mileage. $2700. 621-2201

'67 PONTIAC Bonneville 4 dr hdtp, p-s, p-b, pwr windows, factory air, clean, $800. 985-5630

'71 PONTIAC Catalina 2 door HT, landau top, auto, power discs, 11,000 miles. Under warranty. $2595. 987-6151

1970 MACH I Mustang 351. Craeger wheels, tape recorder, glass packs, louvers. Green. 15,000 miles. 623-1139

CHEVELLE '66 SS 396, 4-spd, black w-black interior, excel, $975. 627-4787 after 6 p.m. week days.

1969 TORINO, 428 eng, 4 sp, air, full power, extra sharp. $2100, must sell, priv party. 593-6962

'65 BARRACUDA S, 273 w-4 BBL. 4 spd, dual pts. big clutch, brakes, springs. $500. 628-0634.

'64 IMPALA 4 DOOR
Power steering, good tires, runs good. $450. 629-6954.

'61 CORVAIR $85
Runs 622-8529

'67 MUSTANG, 2 plus 2 FB, 390 V-8, 4 Spd., new paint, tires, brakes, xlnt cond. Sacrifice. $1095. 595-1558.

'58 T-BIRD
Good transportation, $100.
622-1929

1965 PONTIAC Bonneville, exceptionally clean, new paint. $650. 298 E. Aliso, Pomona.

'66 GTO. Excellent cond.
Must see to appreciate.
$695 986-9900

'55 T-BIRD,
$2200 firm. 621-3759

'61 Corvette Hdtp conv.,
excellent condition,
593-4872.

COMPLETELY restored 1956 T-Bird. Immac. Make offer. 986-9681. 985-9236 after 5 pm.

'66 Dodge Coronet,
4 dr., r-h, auto trans., factory air,
$625. 624-0296.

'66 Lincoln Continental, full power, factory air, original owner. $1250. 622-7986.

'65 PONTIAC, Catalina wagon, 4 door, neat, power, good cond. $575. 626-6108.

OLDSMOBILE '69 Delta, PS, PB, air, new tires, excel cond, under warranty. $1995. 595-8163.

'66 RIVIERA, ps, pb, air, good cond.. $1300, or take over payments 621-2073 after 5:30 pm.

'69 FORD XL sports coupe, 2-door, power, lge motor, like new cond. pvt. party make offer, 626-6108.

'69 FORD LTD, 4 door with air, full power, blue with blue top. $1495. 628-0993.

Let a Progress-Bulletin Want Ad find buyers for you. Phone 622-1201 or 966-8688 today!

82—Autos for Sale

'64 OLDS, Dyn 88, PS, PB, a-c, excellent condition. $400.
595-9937

SACRIFICE, '69 Grand Prix, $2600 or $700 and take over payments. Many extras. Call from 9 to 5 pm 629-4127, eves. 593-7157.

'68 PLYMOUTH, V8, automatic transmission, 4 door, PS, PB, R-H. $950. 982-0621

'66 LINCOLN Continental, beige with brown top. Mint condition. Full power. $1175. 628-0993.

1969 DODGE MONACO, all power—air—good cond—clean. Call 593-1824, $1595. Call after 7 p.m. or 7 a.m.

'67 Mustang, 3 spd,
maroon, mint condition.
Must sell. $935. 628-0993.

1963 CHEVY VAN '69 motor, runs good, camper inside, $495 or best offer. 987-1986 or 987-7331.

'61 CORVAIR auto, good engine and trans. Ideal for student or 2nd car. $150. Call 629-8417.

'65 MERCURY, PS, PB, air, new tires, very clean, trailer hitch. $650. (213) 335-4985

'68 Cougar XR-7 GT
390 engine, PS, PB, factory air, $1890. 624-6264.

'64 BUICK Le Sabre, 4 dr hdtp, or '67 Buick, Le Sabre, 2 dr hdtp, both good cond., fully EQUIPPED. 595-4461 aft. 5.

'69 DODGE Dart, V-8, auto, R-H, 34,000 miles, P-S, P-B good cond, $1800 or offer. 595-5389

Quick Action Want Ads

'68 MUSTANG, V8.
PS, auto, air, R-H, W-W.
Excel cond. 982-3624

'70 ROADRUNNER. 383, torque flight trans, power steering and brakes, blt in tape deck. Air and new tires. $2600 or best offer. 986-9740.

CADD'S AUTO SALES
658 W. Holt, Ontario
(Corner San Antonio & Holt)

WELCOME
1972 BUYERS
BARGAINS WAITING
— AT —
CADD'S AUTO SALES
FOR THE WISE SHOPPER

'69 FORD XL CONVERT.
Full pwr. & air. Mint condition. Must see. No. 1821.
Was $2695
Sale Price **$2199**

'69 EL CAMINO SS
V-8, 4 spd. Hugger orange with black vinyl top. Mint condition. 25646C.
Sale Price
Was $3195 **$2799**

'68 CONTINENTAL 2 DR HDTP
Full power & air. Mint condition. YGM 600.
Was $3495
Sale Price **$2799**

'64 CHEV. 2 DR. HDTP.
Full power, automatic. KAA 725
Was $1199
Sale Price **$899**

'69 CAD. SEDAN DE VILLE
Mint condition. Full pwr & air. Champagne beige, matching interior. XXN 596
Was $4595
Sale Price **$4199**

'69 CADILLAC CONVERTIBLE
Full power & air. Mint condition. YWJ 978.
Was $4995
Sale Price **$4199**

'68 CORVETTE
327 V-8, 4 speed. Sunset yellow with diamond black interior. 1 owner, extra low miles.
XWC 233
Was $3595 **$2899**

SPECIAL OF THE WEEK
'62 CHEVROLET
2 DOOR HARDTOP
Power steering, air conditioning, automatic, showroom fresh. Must see to appreciate this fine Chevrolet. Silver Mink finish with diamond black interior. JCT 357
Was $1695
Sale Price **$1299**

'68 CONTINENTAL 4 DOOR
Mist Green with moss green leather interior. Full power & air. Mint condition. BVB 125
Was $2695
Sale Price **$2199**

'68 MERC. COLONY PK. WAG.
6 passenger. Full power & air. Completely reconditioned. 716 BIU
Was $2695
Sale Price **$1699**

658 W. HOLT
ONTARIO

All cars subject to prior sale

82—Autos for Sale

'64 CHRYSLER Newport, 4 door sedan, air, PS, PB, auto pilot, excl. cond. 622-3926.

'62 MERC. conv., auto., power, 4 new tires, good cond., $250 or make offer. 593-9974.

1949 PLYMOUTH perfect condition, must see and drive to appreciate. $185. 623-9213.

'65 DODGE Dart GT, 273 cu. in., auto, P-S, good cond. w-very clean int., asking $700, 624-2991.

'66 CHEVELLE, 327 low miles. Hurst 3 spd. air shocks. New engine, tires and trans. $800. 986-9740.

NO WAITING AT POMONA DODGE!
7% EXCISE TAX REBATE
GIVEN IMMEDIATELY WITH YOUR NEW CAR PURCHASE!

WE WILL BE CLOSED NEW YEAR'S DAY

STILL A FEW
BRAND NEW 1971 DODGES LEFT!!

SAVE HUNDREDS!

BRAND NEW 1971 CHARGER

Light Green Finish with Dark Green Vinyl Roof. V/8, automatic, vinyl bench seat, white walls, power steering & brakes, tinted glass, radio & heater, FACTORY AIR, Serial #WH23GIE-150460. Full cash price including tax & 1972 license is $3834.75 for 48 months, annual percentage rate of 14.34, deferred payment price is $4921.47

$199.00 DN. PLUS TAX & LIC. **$93.39** MO.

No Credit Problem Too Big for Pomona Dodge ★ New on the Job
★ Have No Credit ★ Have No Equity ★ New in the State
WE CAN USUALLY FINANCE YOUR CAR WHEN OTHERS CAN'T
LOW, LOW Down Payments and EASY Financing up to 60 months arranged with your good credit
★ SMALL ENOUGH TO KNOW YOU
★ BIG ENOUGH TO SERVE YOU
★ CREDIT CLEARED IN 20 MINUTES

LOOKING FOR ECONOMY? HERE IT IS!
BRAND NEW
COLT
2 DOOR HARDTOP

Automatic transmission, radio & heater, white walls, vinyl interior, adjustable steering wheel, reclining front seats, disc brakes, and all the other goodies. Serial #6H23K-19104459. Full cash price including tax & 1972 license is $2573.15 for 36 months, annual percentage rate of 13.09, deferred payment price is $3064.19 on approved credit.

$99.00 DN. PLUS TAX & LIC. **$77.64** MO.

5 EXECUTIVE CARS LEFT:
- 1 CORONET BROUGHAM
- 1 CHALLENGER R/T
- 2 CHARGERS
- 1 MONACO COUPE

NO Reasonable OFFER REFUSED!
● EXAMPLE ●
1971 DODGE MONACO
2 DOOR HARDTOP
V-8 engine, torqueflite transmission, FACTORY AIR, power steering, power disc brakes, bumper guards, dual exhausts, power windows & seat, power door locks, AM/FM stereo radio with cassette & dual rear seat speakers, automatic speed control, tilt steering wheel, raised white letter tires, vinyl roof, rally suspension, etc. Serial #DH23-TID-130542.
LIST PRICE
WAS $6411.65
YEAR END CLEARANCE
$4395

★ HUGE SAVINGS ON NEW CAR TRADE-INS ★

'71 DODGE VAN & CHINOOK CONVERSION $4695
Self contained. Lic. 789 BRH.

'70 DODGE CORONET CUSTOM 9 PASS WAGON $2895
V-8, automatic, radio & heater, power steering & brakes, tinted glass, luggage rack, factory air. 924-ADR.

'68 CORONET 4 DR. SEDANS $495
V-8, auto. trans., factory air conditioner. Choice of 2.

'70 DODGE DART CUSTOM 2 DR. HARDTOP $2295
6 cylinder engine, automatic, radio & heater,. vinyl roof, factory air. Low mileage with balance of factory warranty available. Choice of 2.

'70 FORD LTD 2 DR. HT. $2195
Vinyl roof, auto. trans., power steering, w/s/w tires, radio, heater, factory air cond. 506-BQL.

'70 VOLKSWAGEN FASTBACK $1295
4 speed transmission, 4 cylinder engine, radio & heater. Low mileage and real economy. 298-DTM.

'67 BUICK WILCAT 4 DOOR HARDTOP $1195
Automatic, radio & heater, power steering & brakes, vinyl roof, factory air. SUM-807.

'67 PONTIAC LE MANS 2 DR. HARDTOP $995
Bright Red finish with black vinyl roof. Black bucket seats, V-8, automatic, radio & heater, power steering & brakes, factory air. ZYN-993.

'66 PLYMOUTH STATION WAGON $795
V-8, automatic, radio & heater, power steering, factory air. SHN-301.

POMONA DODGE, INC.
1111 E. HOLT AVE. POMONA 623-3181

SERVICE DEPARTMENT
OPEN 7:30 A.M.
TO 10:00 P.M.
DAILY
EXCEPT SUNDAY
EQUIPPED TO SERVICE
ALL MOTOR HOMES

CHINO FORD
SOUND-OFF
NEW YEAR SPECIALS

New Year!

'69 PLYMOUTH ROADRUNNER
V/8, radio & heater, 4 speed transmission. Blue finish. XBB 457. ...... $39 DN $39 MO

'65 FALCON 2 DR. HARDTOP
V-8, automatic, radio & heater, power steering, white walls. Light blue finish with vinyl trim. REV-341. $39 DN $39 MO

'66 PONTIAC WAGON
Automatic, radio & heater, 6 cylinder, Blue finish with matching interior. SVE-166. $39 DN $39 MO

'65 CHRYSLER NEWPORT
2 door hardtop. V/8, automatic, radio & heater, power steering, landau roof. NMR 990......... $39 DN $39 MO

'67 PLYMOUTH FURY III
4 door hardtop. V-8, automatic, radio & heater, air conditioning, white walls. Gold finish. JQE-533. $39 dn & $39 mo for only 36 months, full cash price including tax & '72 license is $1077.95, annual percentage rate of 21.2, deferred payment price is $1443. $39 DN $39 MO

'70 FORD GALAXIE
4 door hardtop. V-8, automatic, radio & heater, tinted glass, factory air, power steering & brakes, white walls. New lime finish with vinyl trim. 523-BQL. $89 DN $89 MO

'70 MUSTANG HARDTOP
V-8, automatic, radio & heater, tinted glass, factory air, power steering & brakes, white walls, bucket seats. White finish with black trim. 175-BQL. $89 DN $89 MO

'69 FORD LTD 4 DOOR
Hardtop. V-8, automatic, radio & heater, power steering & brakes, factory air, white walls, vinyl roof. Ivy green finish. XVB-863. $89 DN $89 MO

New Look!

'69 PONTIAC BONNEVILLE
2 door hardtop. V-8, automatic, radio & heater, full power, tinted glass, factory air. Gold finish with black interior. 075-CUE. $89 DN $89 MO

'68 VOLKS CAMPER VAN
4 cylinder engine, radio & heater, 4 speed transmission, air conditioning. Full camper equipment, awning. White finish. XSV-140. Full cash price including tax & '72 license is $2658.95 for only 36 months, annual percentage rate of 16.24, deferred payment price is $3293. $89 MO $89 DN

NEW 1972 PINTO 2 DOOR
2000 CC engine, A70x13 wide oval raised letter tires, disc brakes, heater, deluxe interior. Medium brown metallic finish. Serial # 2R10X137440.
$67 DN — $67 MO

NEW 1972 MAVERICK 4 DOOR
6 cylinder engine, heater. White finish with blue cloth interior. Serial # 2K92T120726.
$67 DN — $67 MO

NEW 1972 PINTO 2 DOOR
2000 CC engine, cruise-o-matic transmission, heater, A78 whitewalls, deluxe color keyed interior, disc brakes. Medium lime metallic finish with green vinyl int. Serial # 2R10X129666.
$67 DN — $67 MO

NEW 1972 PINTO 2 DOOR
4 speed transmission, heater, full factory equipment. Medium Brown Metallic finish with Tan & White Vinyl Interior Trim. Serial # 2R10W-139350.
$67 DN — $67 MO

NEW 1972 MAVERICK 2 DOOR
200 6 cylinder engine, deluxe vinyl seat trim, heater. Grabber blue with black vinyl trim. Serial #2K91T107849. $67 down & $67 mo. for only 43 months. Full cash price is only $2439. Annual percentage rate 16.24. Deferred payment price is $3283.
$67 DN — $67 MO

New Car!

OPEN
NEW YEAR'S
DAY

CHINO FORD
13101 Central Ave.
628-4726 OPEN DAILY 8 A.M. to 10 P.M.

FACTORY AUTHORIZED
NEW CAR
SALES & SERVICE

AMERICAN MOTORS
PERSON BROS. BUICK & AMERICAN MOTORS
830 W. Holt Bld., Ontario. 983-2693

AUDI
CATRON PORSCHE/AUDI
770 W. Holt Ave. 623-0621

BUICK
CLARK BROS., 1100 E. Holt Ave., Pma. 623-2431

CADILLAC
TATE MOTORS, 888 E. Holt Ave., Pma. 629-9661

CHARGER
POMONA DODGE, INC. 1111 E. Holt Ave., Pomona 623-3181

CHEVROLET
M.K. SMITH CHEV., 12845 Central Ave., Chino 628-8961

DODGE
POMONA DODGE INC., 1111 E. Holt
Pomona 623-3181

DATSUN
POMONA VALLEY DATSUN, 1375 E. Holt, Pomona, 629-9808

FIAT
FRANK WHITE IMPORTS, 1407 W. Holt Ave., Pomona. 623-7311

FORD
FAIR CITY FORD, 611 E. Holt
Pomona, 623-2101
CHINO FORD, 13101 Central Ave., Chino, 628-4726
LIBERTY FORD, 2855 Foothill Blvd., La Verne, 593-3501
ARENA FORD, 555 W. Foothill Blvd., Upland, 982-8911

GMC
PERKINS TRUCK SALES & SERVICE
1551 E. Mission Blvd., Pomona
623-6937

INTERNATIONAL
PERKINS TRUCK SALES & SERVICE
1551 E. Mission Blvd., Pomona
623-6937

JAGUAR
REYNOLDS BUICK, 345 N. Citrus Ave.
West Covina (213) 966-4461

MUSTANG
ARENA FORD, 555 W. Foothill Blvd., Upland, 982-8911

OLDS
CLARK BROS., 1100 E. Holt, Pma. 623-2431

OPEL
CLARK BROS., 1100 E. Holt, Pma. 623-2431

PINTO
ARENA FORD, 555 W. Foothill Blvd., Upland, 982-8911

PONTIAC
DELAHOYDE PONTIAC, 5200 Holt Blvd, MONTCLAIR, 621-4854

PORSCHE
CATRON PORSCHE/AUDI
770 W. Holt Ave. 623-0621

TOYOTA
TOYOTA OF POMONA, 598 W. Holt Ave., Pomona, 623-2656
CROWN TOYOTA, 1151 W. Foothill Blvd. Upland, 985-9701

THUNDERBIRD
ARENA FORD, 555 W. Foothill Blvd., Upland, 982-8911

VOLKSWAGEN
CATRON MOTORS, 800 E. Holt, Pma., 629-9765

VOLVO
FRANK WHITE IMPORTS, 1407 W. Holt Ave., Pomona. 623-7311

A Home Institution Since 1929

HAMILTON DRUG STORES

4 LOCATIONS TO SERVE YOU

360 EAST MISSION POMONA	1763 N. GAREY POMONA
2306 "D" ST. LA VERNE	1654 INDIAN HILL POMONA

OPEN a charge account featuring our . . . "T.I.P. TOP" Plan. Tax information plan provides computerized records of all Prescription, Drug Purchases Monthly and at Year-End for tax use. You may also charge cosmetics gifts, and other needs at any of our 4 locations for your convenience.

SALE DEC. 30 THRU JAN. 5

Year End Clearance

REG. 1.25 TANAC FOR RELIEF OF COLD SORES AND FEVER BLISTERS 75c

REG. 98c CLEARASIL CREME MEDICATION 66c

REG. 7.89—SQUIBB THERAGRAN - M VITAMINS 30 FREE WITH 100 3.88

REG. 1.67 BOTTLE OF 100 BUFFERIN TABLETS 97c

REG. 2.79 10-OZ. THERMOS BOTTLE WITH REMOVABLE LINER 2.19

REG. 98c LADIES PANTY HOSE 66c

REG. 89c PLAYTEX TOOTH BRUSHES 44c

REG. 1.25 OLD SPICE STICK DEODORANT 88c

REG. 1.65—BOX OF 12 PREPARATION H SUPPOSITORIES 1.33

REG. 2.75 OLD SPICE AFTER SHAVE LOTION AND SHAVE CREAM 1.75

REG. 1.09 CREST TOOTH PASTE REG. OR MINT 69c

REG. 29c—PKG. OF 25 STANDARD ENVELOPES 15c

REG. 1.09 GAF COLOR FILM CX-126—12 EXP. 87c

THEY GOTTA GO! Christmas LEFT-OVERS

COME IN AND SEE OUR CHRISTMAS BARGAINS

REG. 1.59 PEPTO-BISMOL LIQUID 99c

REG. 1.59 VALUE MAALOX SUSPENSION 1.09

REG. 33c ZEE PAPER TOWELS 4 FOR 88c

REG. 29c BOX OF 200 CHIFFON FACIAL TISSUE 4 FOR 88c

REG. 1.98 3.5-OZ. TUBE SELSUN BLUE ANTI-DANDRUFF CREAM SHAMPOO 1.19

REG. 29c 2-ROLL PKG. CHIFFON TOILET TISSUE 4 FOR 88c

DESERT FLOWER DEODORANT SPECIALS ½ PRICE

'72 A Home Institution Since 1929 HAMILTON DRUG STORES

OPEN NEW YEARS DAY 10 A.M.-6 P.M.

PARTY ICE — BAR ITEMS SPECIALS

TOP BRAND LIQUORS

J. W. DANT 10 YEAR BOURBON fifth	$3.99
NINOTCHKA VODKA . . . . . . full quart	$3.99
HOUSE OF STUART SCOTCH - IMPORT . . fifth	$4.69
GILBEY'S GIN the favorite . . . . fifth	$4.59
JACK DANIEL'S #7 BLACK . . . . fifth	$7.35
CANADIAN CLUB SEAGRAM'S V.O. . . . fifth	$6.95

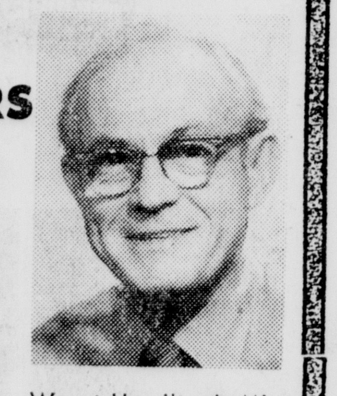

We at Hamilton's Mission store wish to take this opportunity to thank all of our friends & patrons for making 1971 an excellent year in our kick off program in our Liquor department. Ben Swerdloff (mgr) Liquor Dept., Mission Store.

FREE! 100 PAGE RECIPE BOOK

NEW YEAR'S PARTY FAVORS

BALLOONS — HATS
NOISE MAKERS
NAPKINS — CUPS
PLATES — COASTERS
PLACE MATS

PARTY SNACKS

LARGE ASSORTMENT CANDIES — NUTS

CANADA DRY GINGER ALE—COLLINS MIX—VODKA MIX—SODA 28 OZ. NO DEPOSIT . . . 3 FOR $1

LIQUOR SPECIALS AT THE MISSION STORE

360 E. MISSION POMONA

OPEN DAILY 9 A.M.-9:30 P.M. — • — SUN. 10-7

NEW YEAR'S CELEBRATION SALE

HALF GALLON SPECIALS

TEN HIGH STRAIGHT WHISKEY—86 proof . . . . NOW	$9.85
BACARDI RUM Light or Dark—86 proof . . . . SAVE	$10.85
GORDON'S GIN LONDON DRY—90 proof . . . BEST GIN BUY	$10.60
CUTTY SARK SCOTCH SCOTS WHISKY—86 proof . . LOWEST PRICE	$16.75
"1795" BEAM KY. BOURBON—86 proof—SUPER SPECIAL	$10.99
PAUL MASSON BRANDY—Mellow 80 pr.—$2.00 SAVINGS	$10.98
SMIRNOFF VODKA "The Smooth Mixer"—80 proof	$11.65

Make Hamilton's (Mission Blvd.) Your Party Headquarters

A Home Institution Since 1929 HAMILTON DRUG STORES 360 E. MISSION

WE DELIVER 629-5048

WE DELIVER 629-5048

GALLO COLD DUCK CHAMPAGNE PINK — CHILLED READY TO SERVE . . . Large fifth 2.49

JACQUES BONET ANDRE COLD DUCK . . . . fifth	$1.99
CHRISTIAN BROTHERS Extra Cold Duck CHAMPAGNE ROSE SPK. BURGUNDY . . . fifth	$3.99
MUMM CORDON ROUGE . . . . fifth	$8.75
LA FRANCAISE By TAITINGER . . . . fifth	$8.95

CALIFORNIA MOUNTAIN GOLD CHAMPAGNE COLD DUCK CALIF. PINK

SPECIAL! CUCAMONGA SELECT

ASK FOR "EASY TO FOLLOW" CHAMPAGNE PUNCH RECIPE

OUR LOW PRICE fifth . . . 1.79

CASE OF 12 . . $19.34

NEW LOW PRICE FALSTAFF LIGHT BEER 12-OZ. CANS 6 FOR 99c

SUPER SPECIAL! IMPORTED WINES FRANCE • GERMANY • SPAIN

Liebfraumilch
VIN ROUGE
VIN BLANC
PINOT NOIR
GAMAY ROSE'
SPANISH
CHABLIS
YOUR CHOICE

99c fifth